

Table 1. Estimated statewide turkey harvest in South Carolina in 2024.

County	Acres*	Square Miles	Gobbler Harvest	Jake Harvest	Total Harvest	Percent Jakes	Harvest Rates	
							Ac/Turkey	Turkey/Mi. <sup>2</sup>
Abbeville	223,113	349	190	41	231	17.8	965	0.7
Aiken	500,546	782	112	14	126	10.9	3,988	0.2
Allendale	216,455	338	185	5	189	2.4	1,145	0.6
Anderson	219,068	342	252	23	274	8.3	798	0.8
Bamberg	196,573	307	252	14	265	5.2	741	0.9
Barnwell	281,764	440	112	14	126	10.9	2,244	0.3
Beaufort	147,441	230	78	3	82	4.1	1,807	0.4
Berkeley	567,530	887	565	5	569	0.8	997	0.6
Calhoun	190,584	298	162	5	167	2.8	1,143	0.6
Charleston	288,732	451	358	14	372	3.7	777	0.8
Cherokee	156,664	245	140	18	158	11.6	991	0.6
Chester	300,589	470	212	14	226	6.1	1,329	0.5
Chesterfield	372,478	582	123	9	132	6.9	2,819	0.2
Clarendon	298,087	466	274	14	288	4.8	1,036	0.6
Colleton	502,666	785	604	9	613	1.5	820	0.8
Darlington	286,228	447	190	9	199	4.6	1,437	0.4
Dillon	214,069	334	134	5	139	3.3	1,543	0.4
Dorchester	302,717	473	363	14	377	3.6	803	0.8
Edgefield	246,543	385	212	27	240	11.4	1,028	0.6
Fairfield	384,607	601	313	14	327	4.2	1,177	0.5
Florence	397,888	622	386	23	409	5.6	974	0.7
Georgetown	399,638	624	280	9	289	3.2	1,384	0.5
Greenville	294,257	460	347	9	356	2.6	827	0.8
Greenwood	204,400	319	134	11	145	7.7	1,406	0.5
Hampton	324,840	508	218	5	223	2.1	1,459	0.4
Horry	533,336	833	369	18	387	4.7	1,377	0.5
Jasper	309,889	484	157	8	164	4.6	1,888	0.3
Kershaw	360,485	563	235	14	249	5.5	1,450	0.4
Lancaster	266,382	416	190	14	204	6.7	1,307	0.5
Laurens	317,916	497	313	14	327	4.2	973	0.7
Lee	220,106	344	185	5	189	2.4	1,164	0.5
Lexington	280,742	439	84	6	90	6.5	3,131	0.2
McCormick	212,021	331	117	9	127	7.2	1,675	0.4
Marion	216,907	339	173	8	181	4.3	1,198	0.5
Marlboro	281,271	439	123	5	128	3.6	2,205	0.3
Newberry	317,761	497	190	19	209	9.0	1,522	0.4
Oconee	284,348	444	218	9	227	4.0	1,251	0.5
Orangeburg	504,516	788	565	14	578	2.4	872	0.7
Pickens	219,926	344	229	12	242	5.1	910	0.7
Richland	340,121	531	201	14	215	6.4	1,582	0.4
Saluda	192,173	300	73	5	77	5.9	2,488	0.3
Spartanburg	265,939	416	335	14	349	3.9	762	0.8
Sumter	338,968	530	291	27	318	8.6	1,065	0.6
Union	258,111	403	486	14	500	2.7	516	1.2
Williamsburg	513,851	803	922	23	945	2.4	544	1.2
York	276,650	432	185	18	203	9.0	1,364	0.5
<b>Total</b>	<b>14,028,896</b>	<b>21,920</b>	<b>11,836</b>	<b>592</b>	<b>12,428</b>	<b>4.8</b>	<b>1,129</b>	<b>0.6</b>

95% Conf. Interval for harvest

(+/-) 973      (+/-) 202      (+/-) 1,001

\* Acreage shown represents the acreage of forested land and acreage of row crops considered to be significant turkey habitat within each county.

Table 2. County rankings based on turkey harvest per unit area in South Carolina in 2024.

County	Acres*	Square Miles	Gobbler Harvest	Jake Harvest	Total Harvest	Percent Jakes	Harvest Rates	
							Ac/Turkey	Turkey/Mi. <sup>2</sup>
Union	258,111	403	486	14	500	2.7	516	1.2
Williamsburg	513,851	803	922	23	945	2.4	544	1.2
Bamberg	196,573	307	252	14	265	5.2	741	0.9
Spartanburg	265,939	416	335	14	349	3.9	762	0.8
Charleston	288,732	451	358	14	372	3.7	777	0.8
Anderson	219,068	342	252	23	274	8.3	798	0.8
Dorchester	302,717	473	363	14	377	3.6	803	0.8
Colleton	502,666	785	604	9	613	1.5	820	0.8
Greenville	294,257	460	347	9	356	2.6	827	0.8
Orangeburg	504,516	788	565	14	578	2.4	872	0.7
Pickens	219,926	344	229	12	242	5.1	910	0.7
Abbeville	223,113	349	190	41	231	17.8	965	0.7
Laurens	317,916	497	313	14	327	4.2	973	0.7
Florence	397,888	622	386	23	409	5.6	974	0.7
Cherokee	156,664	245	140	18	158	11.6	991	0.6
Berkeley	567,530	887	565	5	569	0.8	997	0.6
Edgefield	246,543	385	212	27	240	11.4	1,028	0.6
Clarendon	298,087	466	274	14	288	4.8	1,036	0.6
Sumter	338,968	530	291	27	318	8.6	1,065	0.6
Calhoun	190,584	298	162	5	167	2.8	1,143	0.6
Allendale	216,455	338	185	5	189	2.4	1,145	0.6
Lee	220,106	344	185	5	189	2.4	1,164	0.5
Fairfield	384,607	601	313	14	327	4.2	1,177	0.5
Marion	216,907	339	173	8	181	4.3	1,198	0.5
Oconee	284,348	444	218	9	227	4.0	1,251	0.5
Lancaster	266,382	416	190	14	204	6.7	1,307	0.5
Chester	300,589	470	212	14	226	6.1	1,329	0.5
York	276,650	432	185	18	203	9.0	1,364	0.5
Horry	533,336	833	369	18	387	4.7	1,377	0.5
Georgetown	399,638	624	280	9	289	3.2	1,384	0.5
Greenwood	204,400	319	134	11	145	7.7	1,406	0.5
Darlington	286,228	447	190	9	199	4.6	1,437	0.4
Kershaw	360,485	563	235	14	249	5.5	1,450	0.4
Hampton	324,840	508	218	5	223	2.1	1,459	0.4
Newberry	317,761	497	190	19	209	9.0	1,522	0.4
Dillon	214,069	334	134	5	139	3.3	1,543	0.4
Richland	340,121	531	201	14	215	6.4	1,582	0.4
McCormick	212,021	331	117	9	127	7.2	1,675	0.4
Beaufort	147,441	230	78	3	82	4.1	1,807	0.4
Jasper	309,889	484	157	8	164	4.6	1,888	0.3
Marlboro	281,271	439	123	5	128	3.6	2,205	0.3
Barnwell	281,764	440	112	14	126	10.9	2,244	0.3
Saluda	192,173	300	73	5	77	5.9	2,488	0.3
Chesterfield	372,478	582	123	9	132	6.9	2,819	0.2
Lexington	280,742	439	84	6	90	6.5	3,131	0.2
Aiken	500,546	782	112	14	126	10.9	3,988	0.2
<b>Total</b>	<b>14,028,896</b>	<b>21,920</b>	<b>11,836</b>	<b>592</b>	<b>12,428</b>	<b>4.8</b>	<b>1,129</b>	<b>0.6</b>

95% Conf. Interval for harvest

(+/-) 973      (+/-) 202      (+/-) 1,001

\* Acreage shown represents the acreage of forested land and acreage of row crops considered to be significant turkey habitat within each county.

Table 3. County rankings based on total turkeys harvested in South Carolina in 2024.

County	Acres*	Square Miles	Gobbler Harvest	Jake Harvest	Total Harvest	Percent Jakes	Harvest Rates	
							Ac/Turkey	Turkey/Mi. <sup>2</sup>
Williamsburg	513,851	803	922	23	945	2.4	544	1.2
Colleton	502,666	785	604	9	613	1.5	820	0.8
Orangeburg	504,516	788	565	14	578	2.4	872	0.7
Berkeley	567,530	887	565	5	569	0.8	997	0.6
Union	258,111	403	486	14	500	2.7	516	1.2
Florence	397,888	622	386	23	409	5.6	974	0.7
Horry	533,336	833	369	18	387	4.7	1,377	0.5
Dorchester	302,717	473	363	14	377	3.6	803	0.8
Charleston	288,732	451	358	14	372	3.7	777	0.8
Greenville	294,257	460	347	9	356	2.6	827	0.8
Spartanburg	265,939	416	335	14	349	3.9	762	0.8
Fairfield	384,607	601	313	14	327	4.2	1,177	0.5
Laurens	317,916	497	313	14	327	4.2	973	0.7
Sumter	338,968	530	291	27	318	8.6	1,065	0.6
Georgetown	399,638	624	280	9	289	3.2	1,384	0.5
Clarendon	298,087	466	274	14	288	4.8	1,036	0.6
Anderson	219,068	342	252	23	274	8.3	798	0.8
Bamberg	196,573	307	252	14	265	5.2	741	0.9
Kershaw	360,485	563	235	14	249	5.5	1,450	0.4
Pickens	219,926	344	229	12	242	5.1	910	0.7
Edgefield	246,543	385	212	27	240	11.4	1,028	0.6
Abbeville	223,113	349	190	41	231	17.8	965	0.7
Oconee	284,348	444	218	9	227	4.0	1,251	0.5
Chester	300,589	470	212	14	226	6.1	1,329	0.5
Hampton	324,840	508	218	5	223	2.1	1,459	0.4
Richland	340,121	531	201	14	215	6.4	1,582	0.4
Newberry	317,761	497	190	19	209	9.0	1,522	0.4
Lancaster	266,382	416	190	14	204	6.7	1,307	0.5
York	276,650	432	185	18	203	9.0	1,364	0.5
Darlington	286,228	447	190	9	199	4.6	1,437	0.4
Allendale	216,455	338	185	5	189	2.4	1,145	0.6
Lee	220,106	344	185	5	189	2.4	1,164	0.5
Marion	216,907	339	173	8	181	4.3	1,198	0.5
Calhoun	190,584	298	162	5	167	2.8	1,143	0.6
Jasper	309,889	484	157	8	164	4.6	1,888	0.3
Cherokee	156,664	245	140	18	158	11.6	991	0.6
Greenwood	204,400	319	134	11	145	7.7	1,406	0.5
Dillon	214,069	334	134	5	139	3.3	1,543	0.4
Chesterfield	372,478	582	123	9	132	6.9	2,819	0.2
Marlboro	281,271	439	123	5	128	3.6	2,205	0.3
McCormick	212,021	331	117	9	127	7.2	1,675	0.4
Barnwell	281,764	440	112	14	126	10.9	2,244	0.3
Aiken	500,546	782	112	14	126	10.9	3,988	0.2
Lexington	280,742	439	84	6	90	6.5	3,131	0.2
Beaufort	147,441	230	78	3	82	4.1	1,807	0.4
Saluda	192,173	300	73	5	77	5.9	2,488	0.3
<b>Total</b>	<b>14,028,896</b>	<b>21,920</b>	<b>11,836</b>	<b>592</b>	<b>12,428</b>	<b>4.8</b>	<b>1,129</b>	<b>0.6</b>

95% Conf. Interval for harvest

(+ -) (+ -) (+ -)

\* Acreage shown represents the acreage of forested land and acreage of row crops considered to be significant turkey habitat within each county.

Table 4. Estimated number of turkey hunters, average days hunted, and total hunting effort in South Carolina in 2024.

<b>County</b>	<b>Total Harvest</b>	<b>Number Hunters</b>	<b>Avg. Days Hunted</b>	<b>Total Man/Days</b>
Abbeville	231	1,298	4.8	6,254
Aiken	126	838	5.0	4,179
Allendale	189	682	4.8	3,272
Anderson	274	1,216	4.7	5,728
Bamberg	265	771	5.8	4,437
Barnwell	126	630	5.3	3,335
Beaufort	82	297	4.0	1,179
Berkeley	569	1,854	5.5	10,137
Calhoun	167	630	4.6	2,923
Charleston	372	1,446	4.8	6,872
Cherokee	158	623	6.3	3,921
Chester	226	1,268	5.3	6,715
Chesterfield	132	771	5.8	4,507
Clarendon	288	867	5.1	4,458
Colleton	613	1,579	5.0	7,862
Darlington	199	475	6.2	2,965
Dillon	139	326	5.9	1,912
Dorchester	377	882	5.1	4,528
Edgefield	240	1,209	5.7	6,865
Fairfield	327	1,779	5.4	9,599
Florence	409	1,068	5.6	6,000
Georgetown	289	845	5.3	4,451
Greenville	356	1,438	4.4	6,334
Greenwood	145	1,001	4.6	4,587
Hampton	223	934	5.5	5,166
Horry	387	994	5.3	5,239
Jasper	164	682	4.7	3,195
Kershaw	249	1,060	4.7	5,023
Lancaster	204	823	6.7	5,532
Laurens	327	1,824	4.8	8,832
Lee	189	667	5.4	3,579
Lexington	90	519	4.3	2,246
McCormick	127	1,016	4.8	4,897
Marion	181	697	4.6	3,237
Marlboro	128	311	6.1	1,905
Newberry	209	1,676	5.1	8,623
Oconee	227	1,016	6.0	6,132
Orangeburg	578	1,750	5.3	9,230
Pickens	242	1,105	5.3	5,853
Richland	215	823	5.0	4,109
Saluda	77	719	4.6	3,314
Spartanburg	349	1,275	6.0	7,590
Sumter	318	912	5.6	5,107
Union	500	1,787	5.3	9,516
Williamsburg	945	1,735	5.4	9,432
York	203	890	5.7	5,072
<b>Total</b>	<b>12,428</b>	<b>47,007</b>	<b>5.5*</b>	<b>245,845</b>

\*Note - Since individuals hunt multiple counties the average number of days hunted per county varies from the average number of days individuals hunt (7.0 days).

Figure 1. South Carolina Department of Natural Resources 2024 Turkey Hunter Survey.

May, 2024

Dear SC Turkey Hunter:

Eastern wild turkeys are one of the most important game species in South Carolina. Therefore, it is important that this species be monitored for population status and harvesting activities. Wildlife resource managers require current and accurate information about wild turkey harvests to aid in successfully managing this important natural resource and to optimize future hunting potential. To obtain this needed data, the South Carolina Department of Natural Resources (SCDNR) is conducting a survey of hunters who received a set of turkey tags during spring 2024.

Although electronic reporting of harvested turkeys is now required, SCDNR will continue to survey hunters to maintain consistency, determine hunter effort, and measure other aspects of turkey hunting. You are one of a group of randomly selected hunters asked to participate in this survey. To draw accurate conclusions it is very important that you complete the survey and return it. Please take time to read each question. **Even if you did not hunt or harvest wild turkeys this spring please indicate this by answering the appropriate questions and moving on to the next set of questions.**

Please note that complete confidentiality will be given to you. Keep in mind that the purpose of the survey is to determine the wild turkey harvest in South Carolina and not to determine whether game laws are observed. By accurately answering the survey questions you will enable SCDNR biologists to better manage the Eastern wild turkey resource for you and other citizens of the state. Therefore, it is very important that you take a few minutes to complete this survey and mail it. Return postage is prepaid.

Results of this survey will be posted on the SCDNR web site once completed. The results from the 2023 survey can be found at: [www.dnr.sc.gov/wildlife/turkey/2023TurkeyHarvest.html](http://www.dnr.sc.gov/wildlife/turkey/2023TurkeyHarvest.html)

Charles Ruth  
Certified Wildlife Biologist  
Big Game Program Coordinator

**PLEASE MAIL YOUR SURVEY AFTER SEPARATING THIS HALF FROM THE SIDE ON WHICH YOUR ANSWERS HAVE BEEN ENTERED. NO POSTAGE IS NECESSARY.**

If you have questions regarding this survey, please call 803-734-3886

The South Carolina Department of Natural Resources prohibits discrimination on the basis of race, color, sex, national origin, disability, religion or age. Direct all inquiries to the Office of Human Resources, P.O. Box 167, Columbia, SC 29202

24-14143



**TURKEY HUNTER SURVEY  
SC DEPARTMENT OF NATURAL RESOURCES  
PO BOX 167  
COLUMBIA SC 29202-9976**

**BUSINESS REPLY MAIL**  
FIRST CLASS MAIL PERMIT NO 1371 COLUMBIA SC  
POSTAGE WILL BE PAID BY ADDRESSEE



**NO POSTAGE  
NECESSARY  
IF MAILED  
IN THE  
UNITED STATES**

Figure 1 cont.

2024 South Carolina Turkey Hunter Survey

1. Did you turkey hunt in SC this past season (2024)? 1. Yes      2. No  
If you answered **No** to this question please go to question # 11.
2. Did you harvest any turkeys in SC this past season? 1. Yes      2. No
3. Even if you did not harvest a turkey, please record the SC counties you turkey hunted and the number of days hunted in each county this past season (2024). If you harvested turkeys please record the number of adult gobblers and jakes taken in each county. A day of hunting is defined as any portion of the day spent afield. Please do not give ranges (i.e. 5-10), rather provide absolute numbers (i.e. 5). **Provide information only for yourself** - not friends, relatives, or other people you may have called or guided for or hunted with. (*Jakes typically have beards less than 6", spurs less than 1/2" and longer feathers in the center of their tail fan.*)

SC Counties You Turkey Hunted	# Days Hunted	Number Turkeys Harvested
1		Adult gobblers _____ Jakes _____
2		Adult gobblers _____ Jakes _____
3		Adult gobblers _____ Jakes _____
4		Adult gobblers _____ Jakes _____

If you did not harvest any turkeys in SC this past season please go to question 8.

4. If you harvested turkeys in SC this past season, please indicate as best you can the number of turkeys killed by County and 10-day period of the season.

County of Harvest	Number of Turkeys Harvested by Time Period				
	March 22-31	April 1-10	April 11-20	April 21-30	May 1-10
1.					
2.					
3.					

5. How many turkeys did you kill in the morning \_\_\_\_\_ after 12:00 noon \_\_\_\_\_?
6. How many turkeys did you kill on **Private Land** \_\_\_\_\_ and **Public (WMA) Land** \_\_\_\_\_?
7. Did you report your harvest to SC Game Check? 1. Yes      2. No
8. How many turkeys did you shoot but not kill or recover in SC this past season? \_\_\_\_\_
9. Compared to past years, how would you describe the number of turkeys in the area that you hunted most often this spring?  
Circle one      1. Increasing      2. About the same      3. Decreasing
10. Do you turkey hunt from a ground blind?  
1. Always      2. Frequently      3. Occasionally      4. Never
11. Are you a resident of SC? 1. Yes      2. No
12. If yes, which county \_\_\_\_\_

Separate and return this portion of the survey. Postage is prepaid. Please do not staple this form.



**HELP MANAGE  
TURKEYS IN S.C.  
COMPLETE YOUR  
HUNTER SURVEY**



**TURKEY HUNTER SURVEY**  
 SCDNR  
 PO BOX 167  
 COLUMBIA SC 29202-0167  
 www.dnr.sc.gov

PRESORTED  
 FIRST CLASS  
 US POSTAGE  
 PAID  
 COLUMBIA SC  
 PERMIT 1156

Figure 2. Spring wild turkey harvest in South Carolina 1982-2024. Since 2002 harvest has declined (45%) likely due to less than desirable annual recruitment (see Figure 3 below).

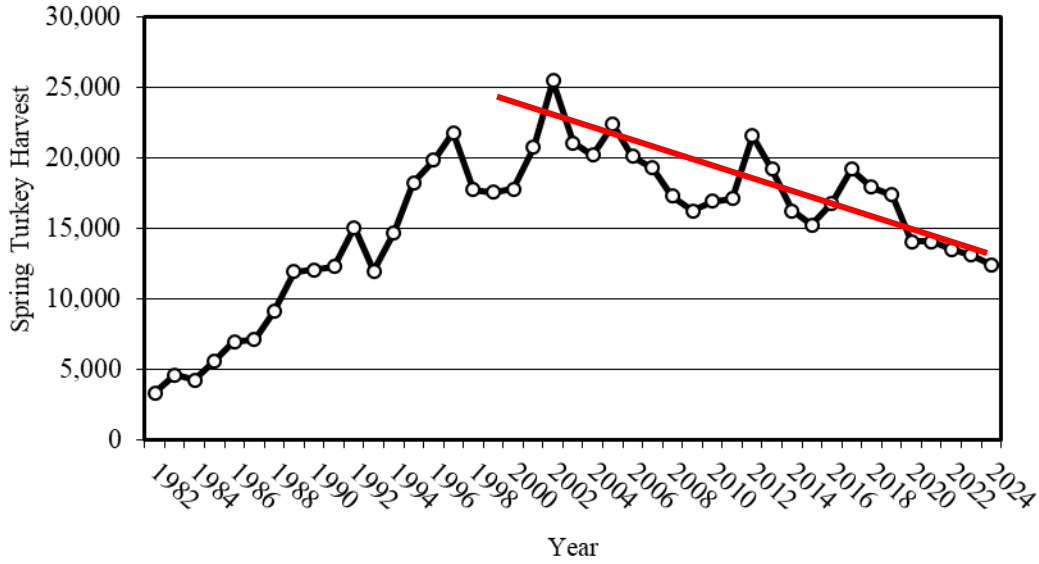

Figure 3. Summer wild turkey recruitment ratio in South Carolina 1982-2023. Note declining trend since 1988. Average recruitment prior to 1988 = 3.5. Average recruitment since 1988 = 2.1. This represents a 40 percent decrease in average recruitment.

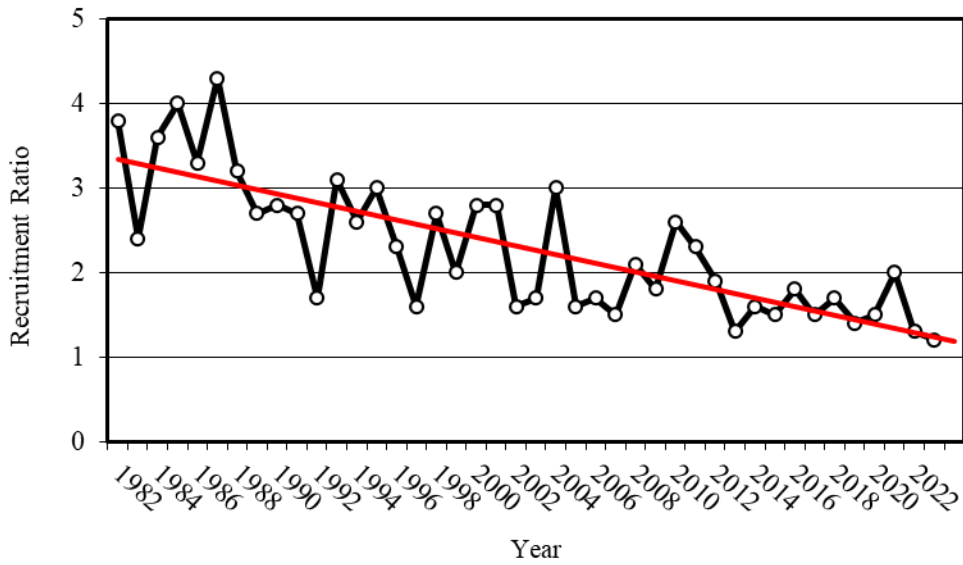

Figure 4. Percentage of gobblers harvested by period of season in South Carolina in 2024.

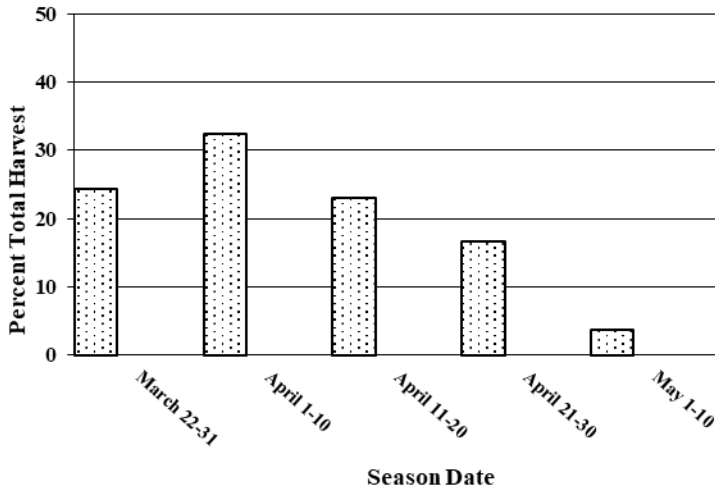

Figure 5. Percentage of gobblers harvested by period of season with March 22-April 30 framework in Game Zones 3 & 4 (coastal plain) in South Carolina in 2024.

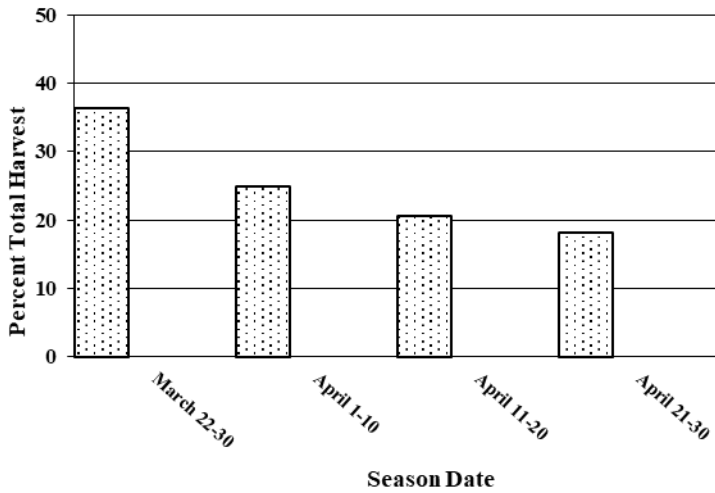

Figure 6. Percentage of gobblers harvested by period of season with April 1-May 10 framework in Game Zones 1 & 2 (piedmont and mountains) in South Carolina in 2024.

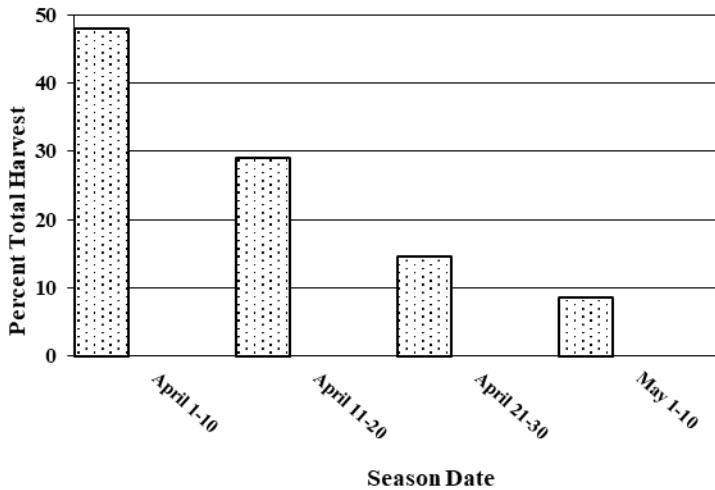



Figure 7. Hunter success during the spring turkey season in South Carolina in 2024. Overall success was 32 percent at harvesting at least one gobbler.

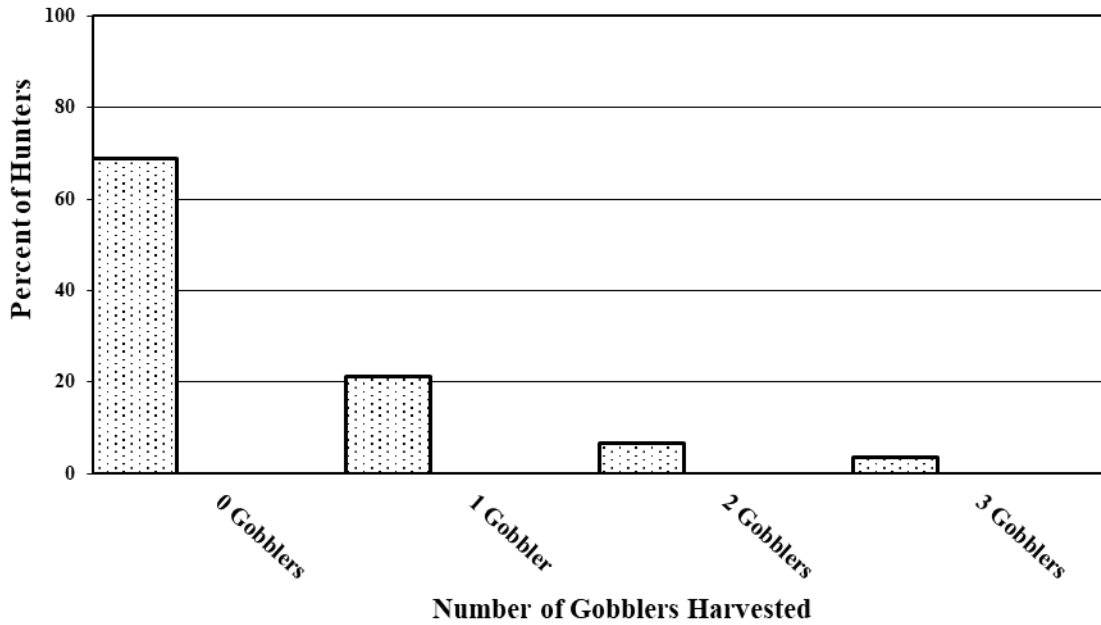

Figure 8. Relative contribution to the total turkey harvest by hunters taking between 1 and 3 gobblers in South Carolina in 2024.

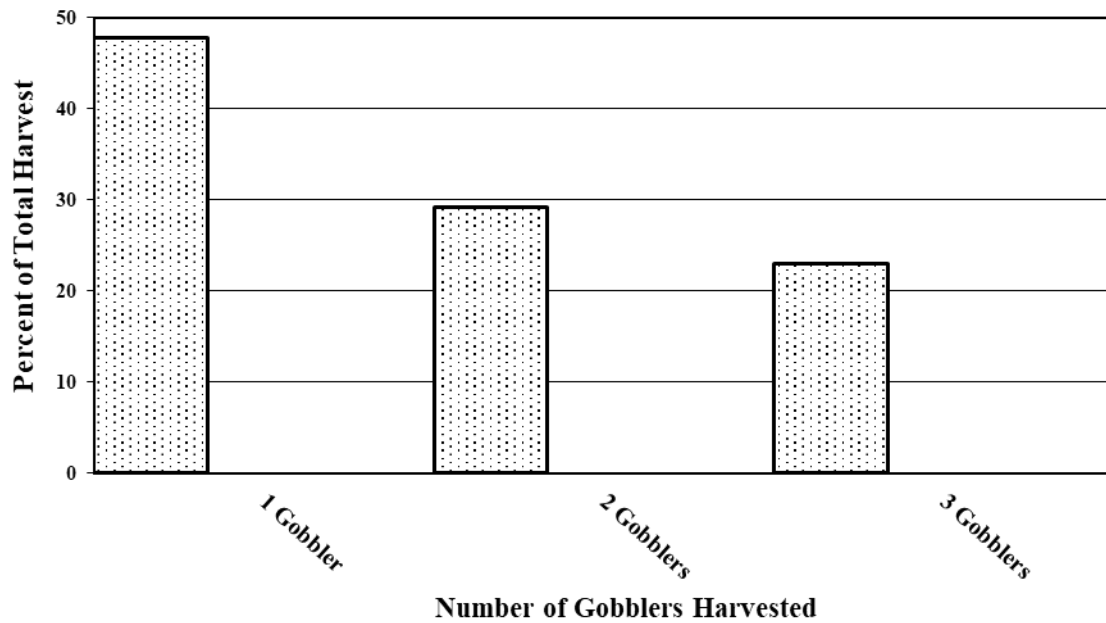

Table 5. Wildlife Management Area (WMA) turkey harvest reported through SC Game Check in 2024.

WMA	County	Acreage	Juvenile	Adult	Total	Ac/Turkey
Aiken Gopher Tortoise HP WMA	Aiken	1,782	0	1	1	1,782
Brasstown Creek HP WMA	Oconee	3,170	0	2	2	1,585
Caesars Head / Jones Gap WMA	Greenville	3,335	0	1	1	3,335
Cliff Pitts WMA	Laurens	1,098	0	2	2	549
Chestnut Ridge HP WMA	Greenville	2,047	1	2	3	682
Crackerneck WMA~	Aiken	10,600	1	6	7	1,514
Edisto River WMA*	Dorchester	1,394	0	3	3	465
Fants Grove WMA	Anderson, Oconee, Pickens	7,444	5	20	25	298
Forty-Acre Rock HP WMA	Lancaster	2,965	0	2	2	1,483
Great Pee Dee River HP WMA*	Darlington	2,725	0	6	6	454
Hamilton Ridge WMA	Hampton	13,281	1	15	16	830
James L. Mason WMA	McCormick	1,999	0	3	3	666
Jocassee Gorges (JTNRA)	Oconee, Pickens	33,000	1	16	17	1,941
Keowee WMA	Oconee, Pickens	4,930	1	7	8	616
Landsford Canal FLA WMA	Chester	1,049	0	3	3	350
Lewis Ocean Bay HP WMA*	Horry	10,097	1	1	2	5,049
Liberty Hill WMA	Kershaw, Lancaster	7,876	1	3	4	1,969
Little Pee Dee River HP WMA*	Horry, Marion	10,444	0	13	13	803
London Creek WMA	Cherokee	1,758	0	4	4	440
Long Creek Tracts WMA	Oconee	500	0	2	2	250
Longleaf Pine HP WMA*	Lee	843	0	2	2	422
Manchester State Forest WMA	Sumter	23,135	5	10	15	1,542
Marsh WMA*	Marion	8,660	0	6	6	1,443
Moultrie Hunt Unit WMA*	Berkeley	9,773	1	8	9	1,086
Oak Lea WMA	Clarendon	2,000	4	13	17	118
Palachucola WMA	Hampton, Jasper	6,757	2	7	9	751
Pee Dee Station WMA*	Florence	2,701	2	4	6	450
Sand Hills State Forest WMA	Chesterfield, Darlington	46,838	5	26	31	1,511
Santee Coastal Reserve WMA^	Charleston, Georgetown	4,000	0	1	1	4,000
Steven's Creek HP WMA	Edgefield, McCormick	434	1	2	3	145
Tall Pines WMA	Greenville	1,757	0	5	5	351
Thurmond Tract WMA	Union	195	1	2	3	65
T. Crk/Kirsh/Ross/McConnells Tracts	York	1,192	0	6	6	199
Waccamaw River HP*	Horry	6,691	1	10	11	608
Webb WMA	Hampton	5,866	0	4	4	1,467
Wee Tee State Forest WMA	Georgetown, Williamsburg	12,439	0	4	4	3,110
Woodbury WMA*	Marion	25,668	1	14	15	1,711
Worth Mountain WMA*	York	1,643	1	1	2	822
Other / Unnamed WMAs	<i>various</i>	126,000	11	77	88	1,432
Belfast WMA (Lottery)	Laurens, Newberry	4,664	0	5	5	933
Bonneau Ferry WMA (Lottery)	Berkeley	10,712	1	4	5	2,142
Donnelley WMA (Lottery)	Colleton	8,066	0	2	2	4,033
Wateree River HP WMA (Lottery)	Richland	3,674	0	1	1	3,674
USFWS Carolina Sandhills NWR	Chesterfield	47,850	1	15	16	2,991
USFWS Savannah NWR	Jasper	7,556	0	2	2	3,778
USFS Francis Marion NF	Berkeley, Charleston	259,000	5	125	130	1,992
USFS Sumter NF, Enoree RD	5 Central Piedmont Counties	170,000	8	194	202	842
USFS Sumter NF, Long Cane RD	5 Western Piedmont Counties	120,000	11	68	79	1,519
USFS Sumter NF, Andrew Pickens RD	Oconee	85,000	2	30	32	2,656
<b>TOTAL</b>		<b>1,124,608</b>	<b>75</b>	<b>760</b>	<b>835</b>	<b>1,347</b>

\* *Open for hunting Thurs. - Sat. only*

~ *Open for hunting Fri. & Sat. only*

^ *Open for hunting Saturdays only. Acreage figure is huntable upland acres, not total WMA acreage.*