

CULTURE PERMIT C373

Acreage
Subtidal: 0.0
Intertidal: 5.6

LOCATION: Portions of Parsonage Creek
COUNTY: Georgetown

C373 is located within
SCDES Shellfish
Management Area 4.
These areas are subject to
closure at any time. Please
call (800) 285-1618

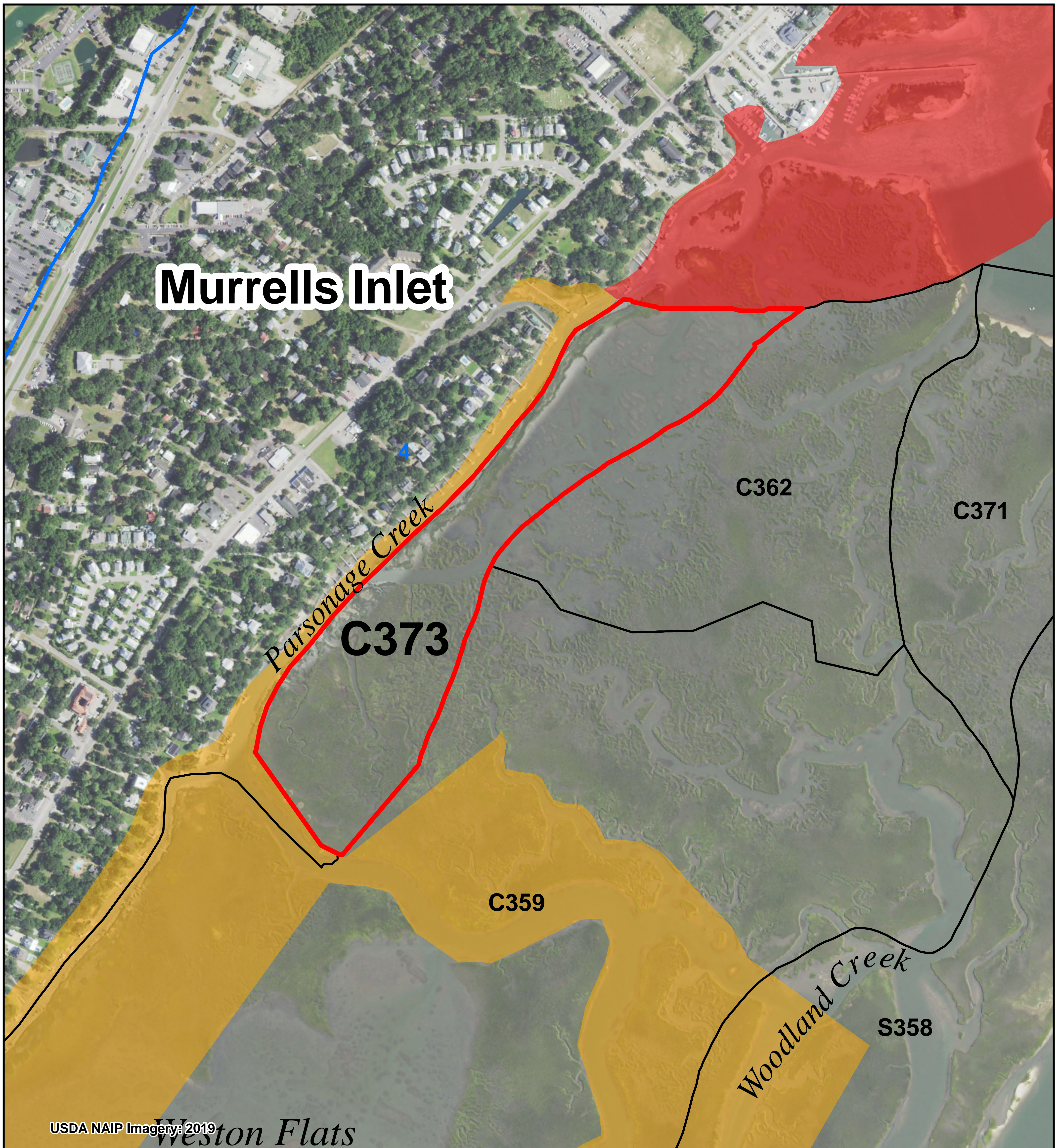

Legend

SHELLFISH HARVEST BOUNDARIES

- AREA OF INTEREST
- NEIGHBORING AREAS
- C000 = COMMERCIAL CULTURE PERMIT
- G000 = GRANT PERMIT
- M000 = MARICULTURE PERMIT
- R000 = RECREATIONAL GROUND
- S000 = STATE SHELLFISH GROUND
- SHELLFISH MANAGEMENT AREAS (SCDHEC)

2024-25 SCDHEC SHELLFISH HARVEST CLASSIFICATIONS

- PROHIBITED
- RESTRICTED

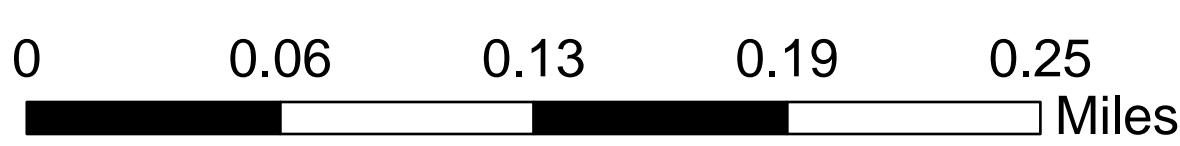
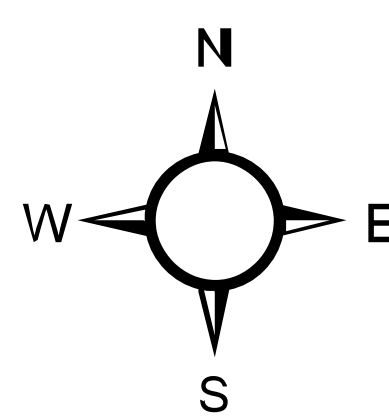

PERMITTEE: Available

PRODUCED BY:
SOUTH CAROLINA DEPARTMENT OF NATURAL RESOURCES
OFFICE OF FISHERIES MANAGEMENT
SHELLFISH MANAGEMENT SECTION
09/2024

