

Acreage
Subtidal: 0.0
Intertidal: 11.7

CULTURE PERMIT C167

LOCATION: Intertidal portions of Dawho River.
COUNTY: Charleston

C167 is located within
SCDES Shellfish
Management Area 12B.
These areas are subject to
closure at any time. Please
call (800) 285-1618

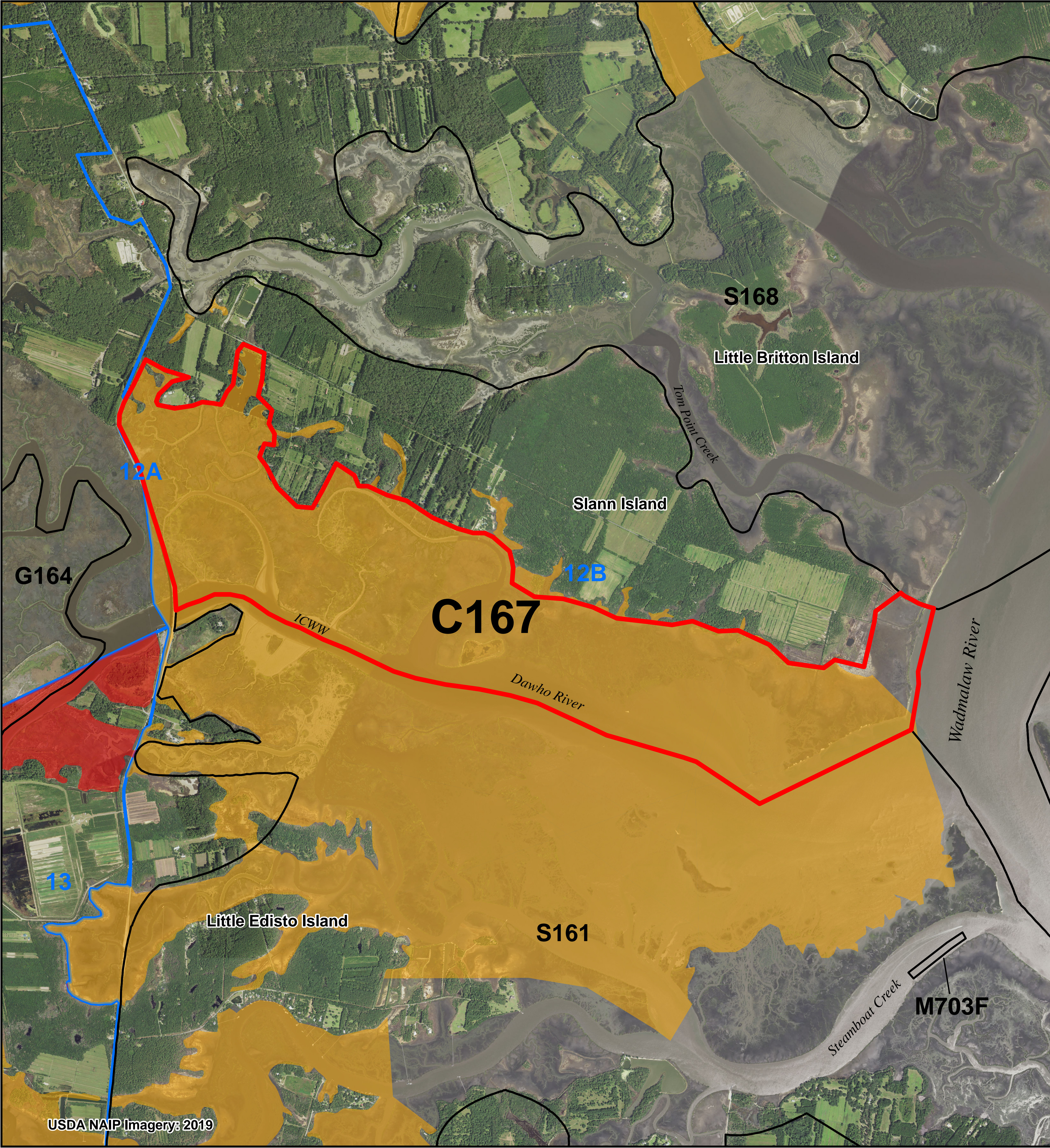

Legend

- SHELLFISH HARVEST BOUNDARIES**
- AREA OF INTEREST
 - NEIGHBORING AREAS
 - C000 = COMMERCIAL CULTURE PERMIT
 - G000 = GRANT PERMIT
 - M000 = MARICULTURE PERMIT
 - R000 = RECREATIONAL GROUND
 - S000 = STATE SHELLFISH GROUND
 - SHELLFISH MANAGEMENT AREAS (SCDHEC)
- 2024-25 SCDHEC SHELLFISH HARVEST CLASSIFICATIONS**
- PROHIBITED
 - RESTRICTED

PERMITTEE: Available

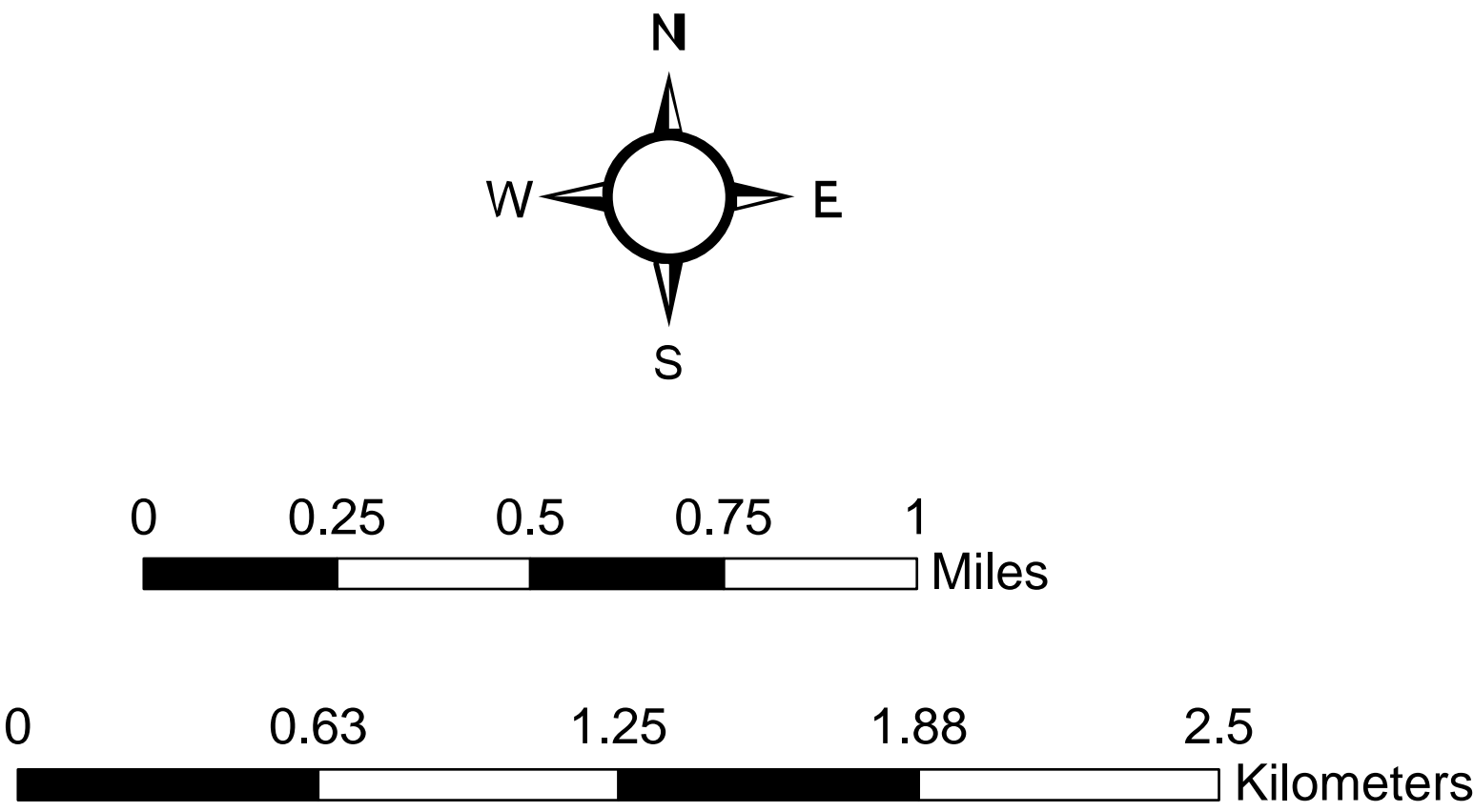

PRODUCED BY:
SOUTH CAROLINA DEPARTMENT OF NATURAL RESOURCES
OFFICE OF FISHERIES MANAGEMENT
SHELLFISH MANAGEMENT SECTION
09/2024

