

Acreage
Subtidal: 0.0
Intertidal: 6.5

CULTURE PERMIT C002

LOCATION: Portions of New River, Wright River, Walls Cut, Ramshorn Creek, and all of Mungen Creek.
COUNTY: Beaufort/Jasper

C002 is located within
SCDES Shellfish
Management Area 19.
These areas are subject to
closure at any time. Please
call (800) 285-1618

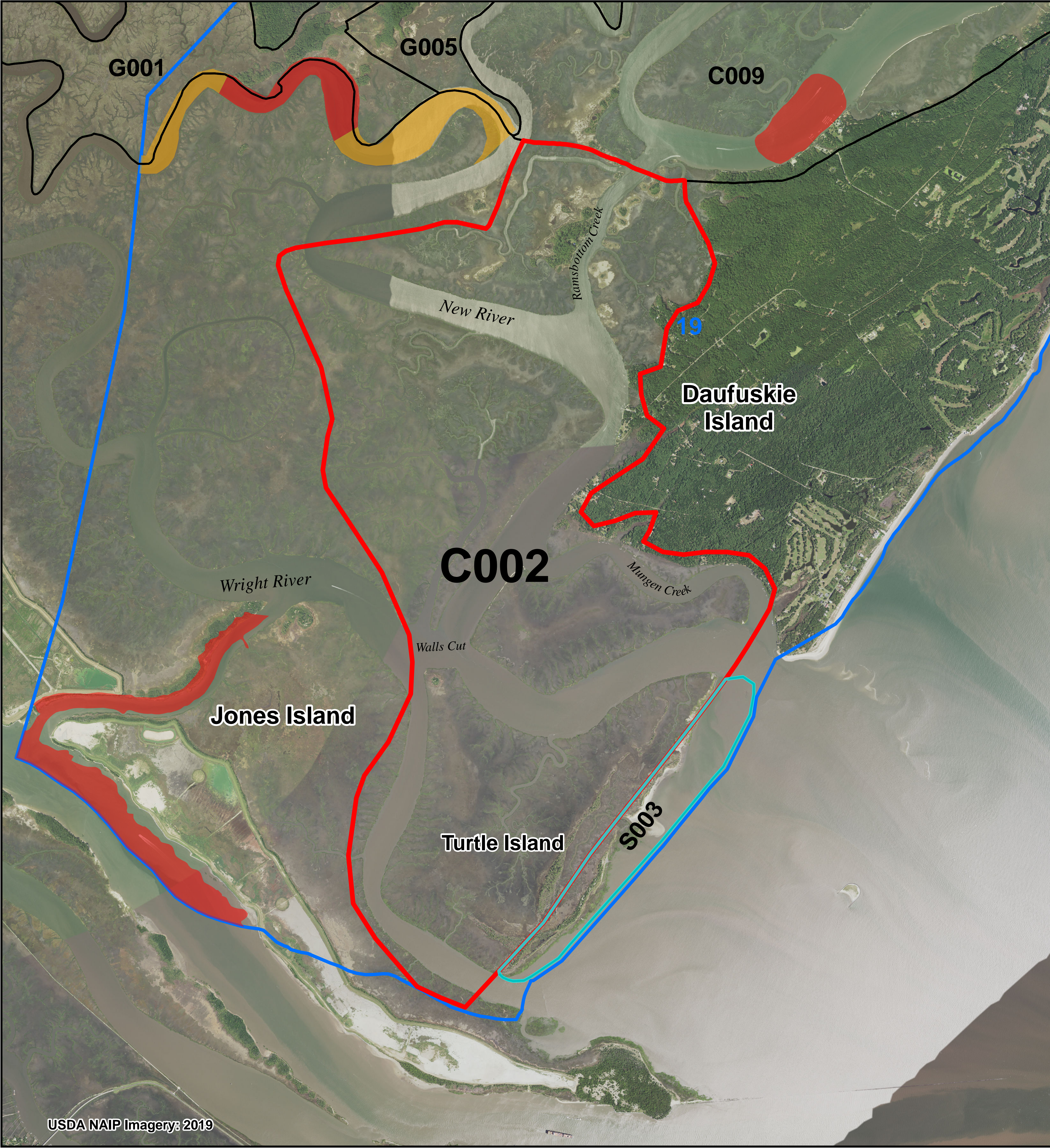

Legend

SHELLFISH HARVEST BOUNDARIES

- AREA OF INTEREST
- NEIGHBORING AREAS
 - C000 = COMMERCIAL CULTURE PERMIT
 - G000 = GRANT PERMIT
 - M000 = MARICULTURE PERMIT
 - R000 = RECREATIONAL GROUND
 - S000 = STATE SHELLFISH GROUND
- SHELLFISH MANAGEMENT AREAS (SCDHEC)

2024-25 SCDHEC SHELLFISH HARVEST CLASSIFICATIONS

- PROHIBITED
- RESTRICTED

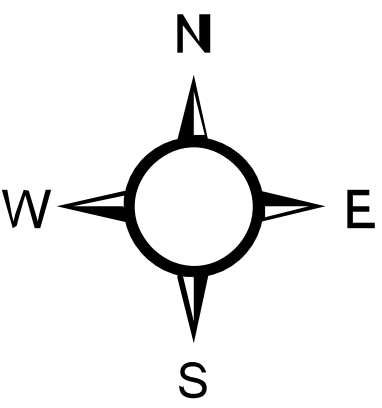

0 0.38 0.75 1.13 1.5
Miles

0 0.88 1.75 2.63 3.5
Kilometers

PERMITTEE: Available

PRODUCED BY:
SOUTH CAROLINA DEPARTMENT OF NATURAL RESOURCES
OFFICE OF FISHERIES MANAGEMENT
SHELLFISH MANAGEMENT SECTION
09/2024

