

# CULTURE PERMIT C173

Acreage  
Subtidal: 0.0  
Intertidal: 30.0

LOCATION: Intertidal portions of oyster mud flats near Wadmalaw Island at the junction of Wadmalaw River and North Edisto River.  
COUNTY: Charleston

C173 is located within SCDES Shellfish Management Area 12B. These areas are subject to closure at any time. Please call (800) 285-1618

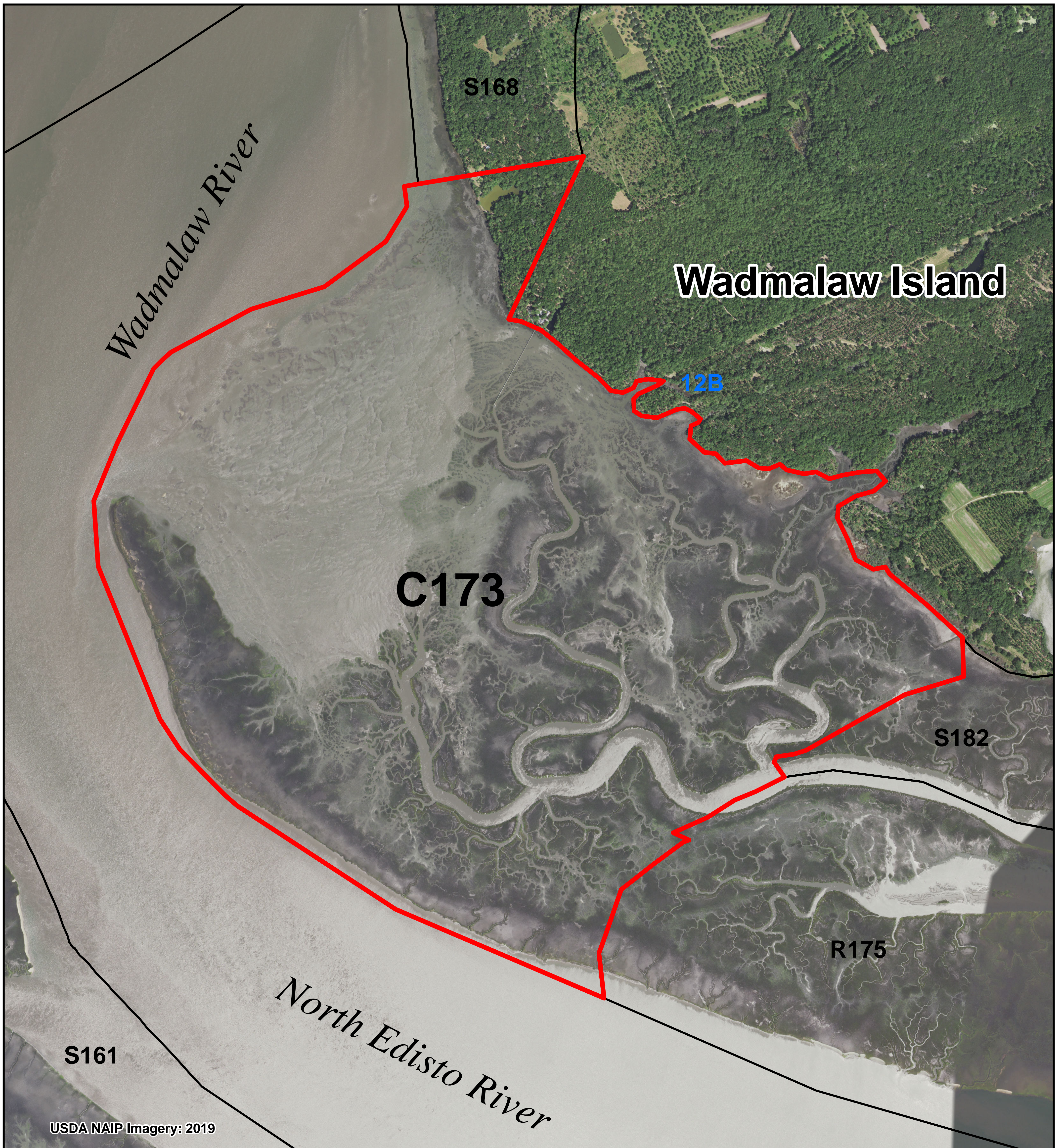

## Legend

### SHELLFISH HARVEST BOUNDARIES

- AREA OF INTEREST
- NEIGHBORING AREAS
- C000 = COMMERCIAL CULTURE PERMIT
- G000 = GRANT PERMIT
- M000 = MARICULTURE PERMIT
- R000 = RECREATIONAL GROUND
- S000 = STATE SHELLFISH GROUND
- SHELLFISH MANAGEMENT AREAS (SCDHEC)

### 2024-25 SCDHEC SHELLFISH HARVEST CLASSIFICATIONS

- PROHIBITED
- RESTRICTED

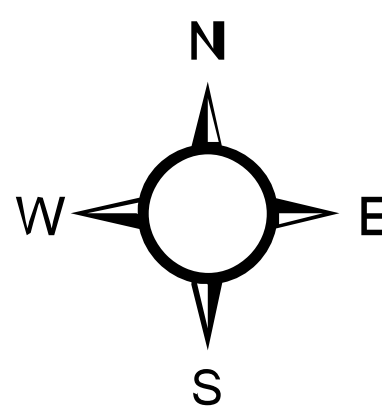

PERMITTEE: Available

PRODUCED BY:  
SOUTH CAROLINA DEPARTMENT OF NATURAL RESOURCES  
OFFICE OF FISHERIES MANAGEMENT  
SHELLFISH MANAGEMENT SECTION  
09/2024

