

CULTURE PERMIT C166

Acreage
Subtidal: 0.0
Intertidal: 12.0

LOCATION: Intertidal portions of Wadmalaw Sound, Wadmalaw River, and Stono River.
COUNTY: Charleston

C166 is located within SCDES Shellfish Management Area 12B and 11. These areas are subject to closure at any time. Please call (800) 285-1618

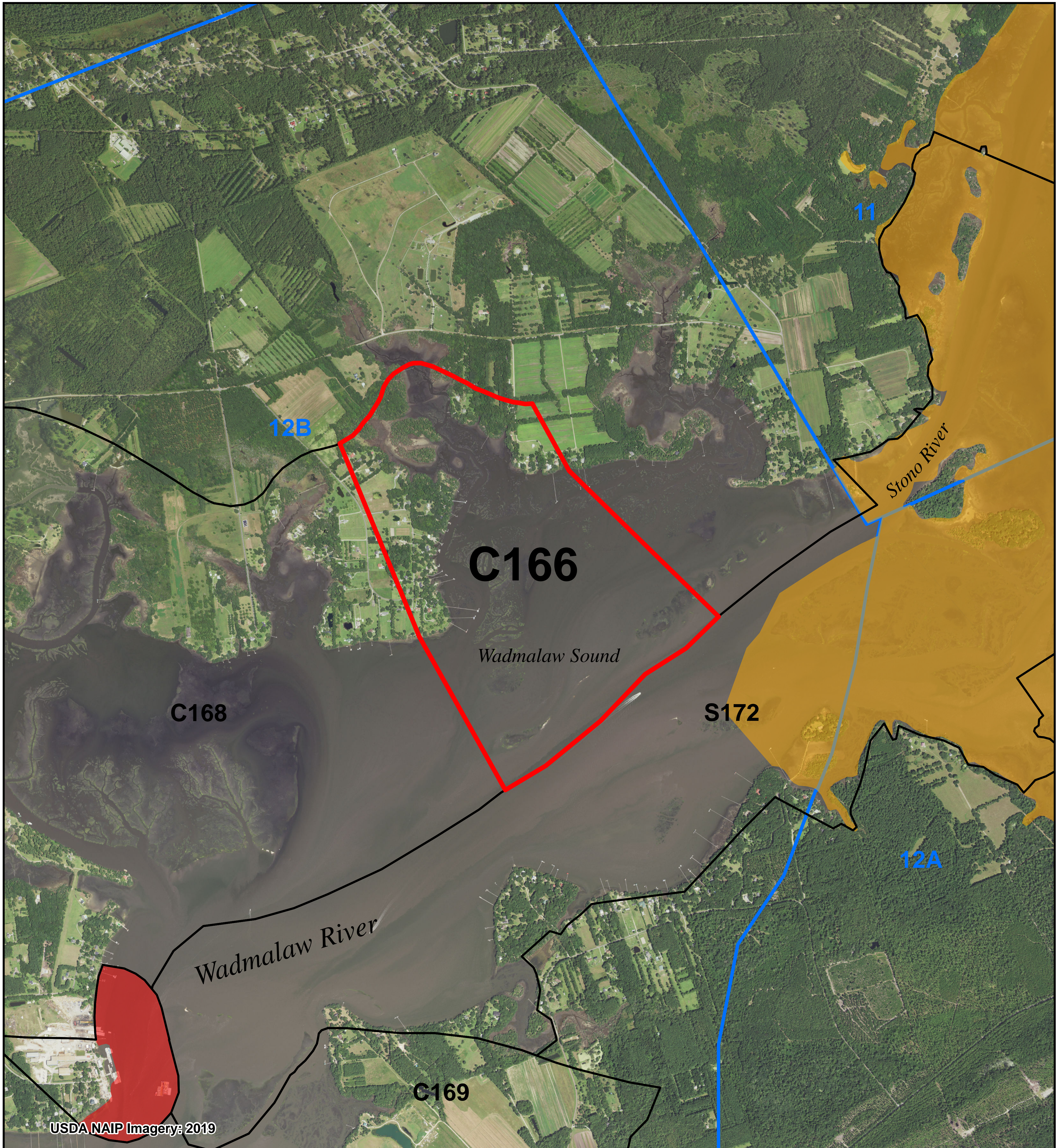

Legend

SHELLFISH HARVEST BOUNDARIES

- AREA OF INTEREST
- NEIGHBORING AREAS
 - C000 = COMMERCIAL CULTURE PERMIT
 - G000 = GRANT PERMIT
 - M000 = MARICULTURE PERMIT
 - R000 = RECREATIONAL GROUND
 - S000 = STATE SHELLFISH GROUND
- SHELLFISH MANAGEMENT AREAS (SCDHEC)

2024-25 SCDHEC SHELLFISH HARVEST CLASSIFICATIONS

- PROHIBITED
- RESTRICTED

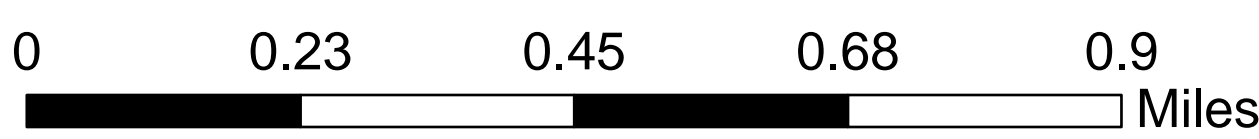
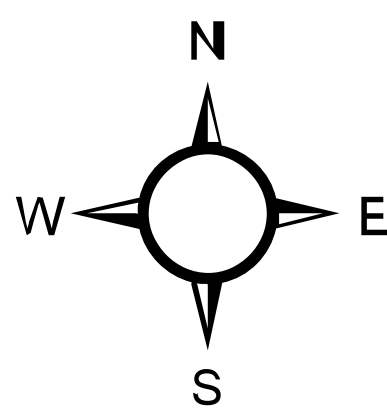

PERMITTEE: Available

PRODUCED BY:
SOUTH CAROLINA DEPARTMENT OF NATURAL RESOURCES
OFFICE OF FISHERIES MANAGEMENT
SHELLFISH MANAGEMENT SECTION
09/2024

