

CULTURE PERMIT C100

Acreage
 Subtidal: 0.0
 Intertidal: 6.0

LOCATION: Intertidal portions of Harbor River tidal creeks and oyster flats.
 COUNTY: Beaufort

C100 is located within
 SCDHEC Shellfish
 Management Area 16B.
 These areas are subject to
 closure at any time. Please
 call (800) 285-1618

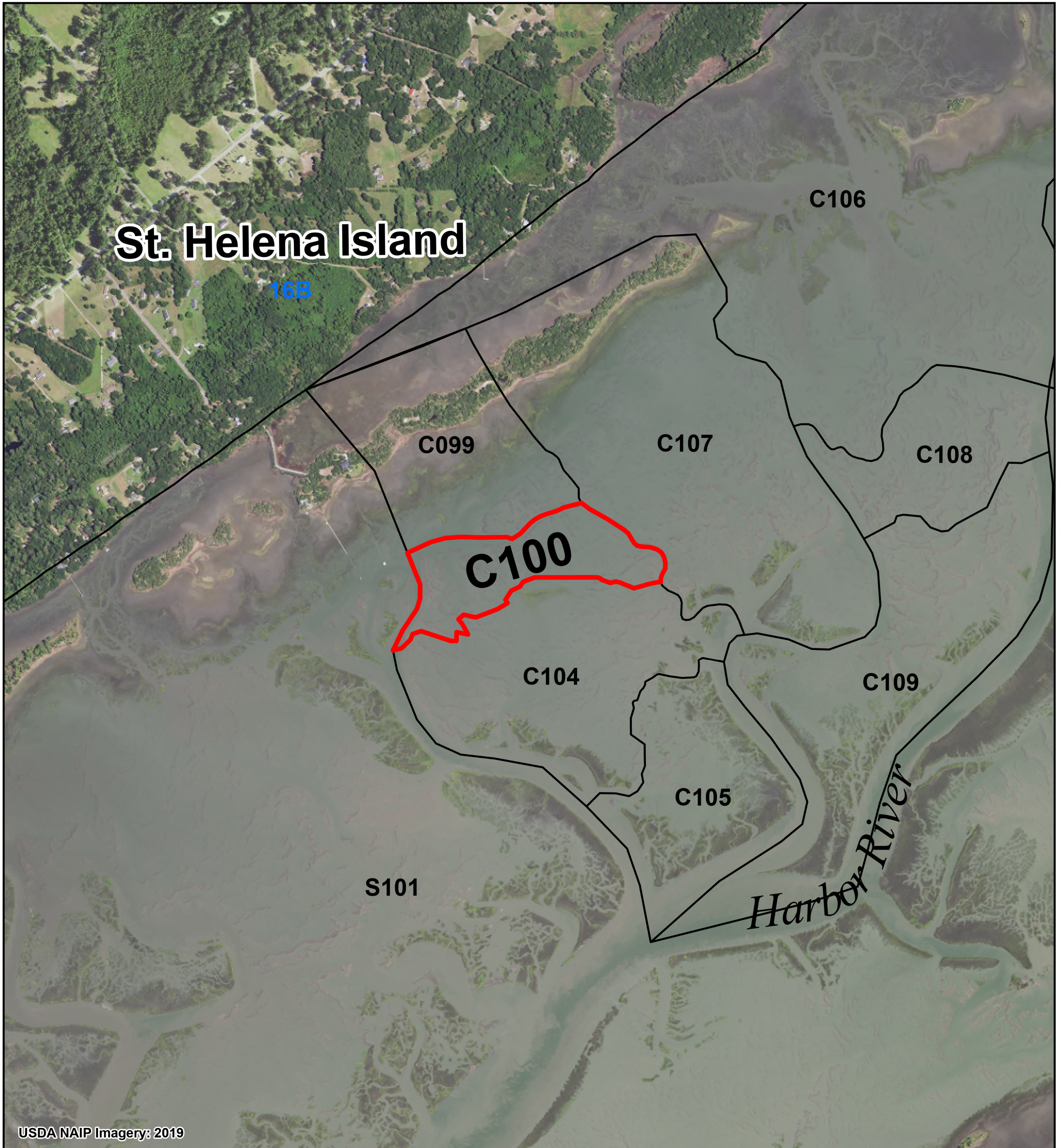

Legend

SHELLFISH HARVEST BOUNDARIES

- AREA OF INTEREST
- NEIGHBORING AREAS
- C000 = COMMERCIAL CULTURE PERMIT
- G000 = GRANT PERMIT
- M000 = MARICULTURE PERMIT
- R000 = RECREATIONAL GROUND
- S000 = STATE SHELLFISH GROUND
- SHELLFISH MANAGEMENT AREAS (SCDHEC)

2023-24 SCDHEC SHELLFISH HARVEST CLASSIFICATIONS

- PROHIBITED
- RESTRICTED
- SPECIAL CONDITIONS

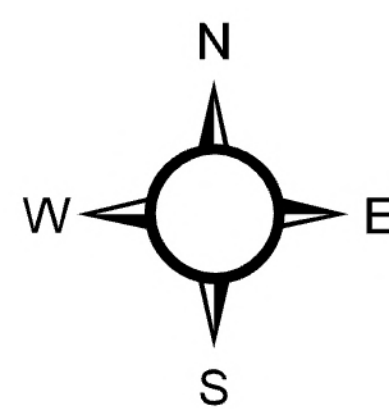

PERMITTEE: Available

PRODUCED BY:
 SOUTH CAROLINA DEPARTMENT OF NATURAL RESOURCES
 OFFICE OF FISHERIES MANAGEMENT
 SHELLFISH MANAGEMENT SECTION
 05/2024

