

Sewee Bay North S272N

S272N is located within SCDES Shellfish Management Area 7 and 8. These areas are subject to closure at any time. Please call (800) 285-1618

Partially Closed SCDES

SHELLFISH SEASON
2024 - 2025

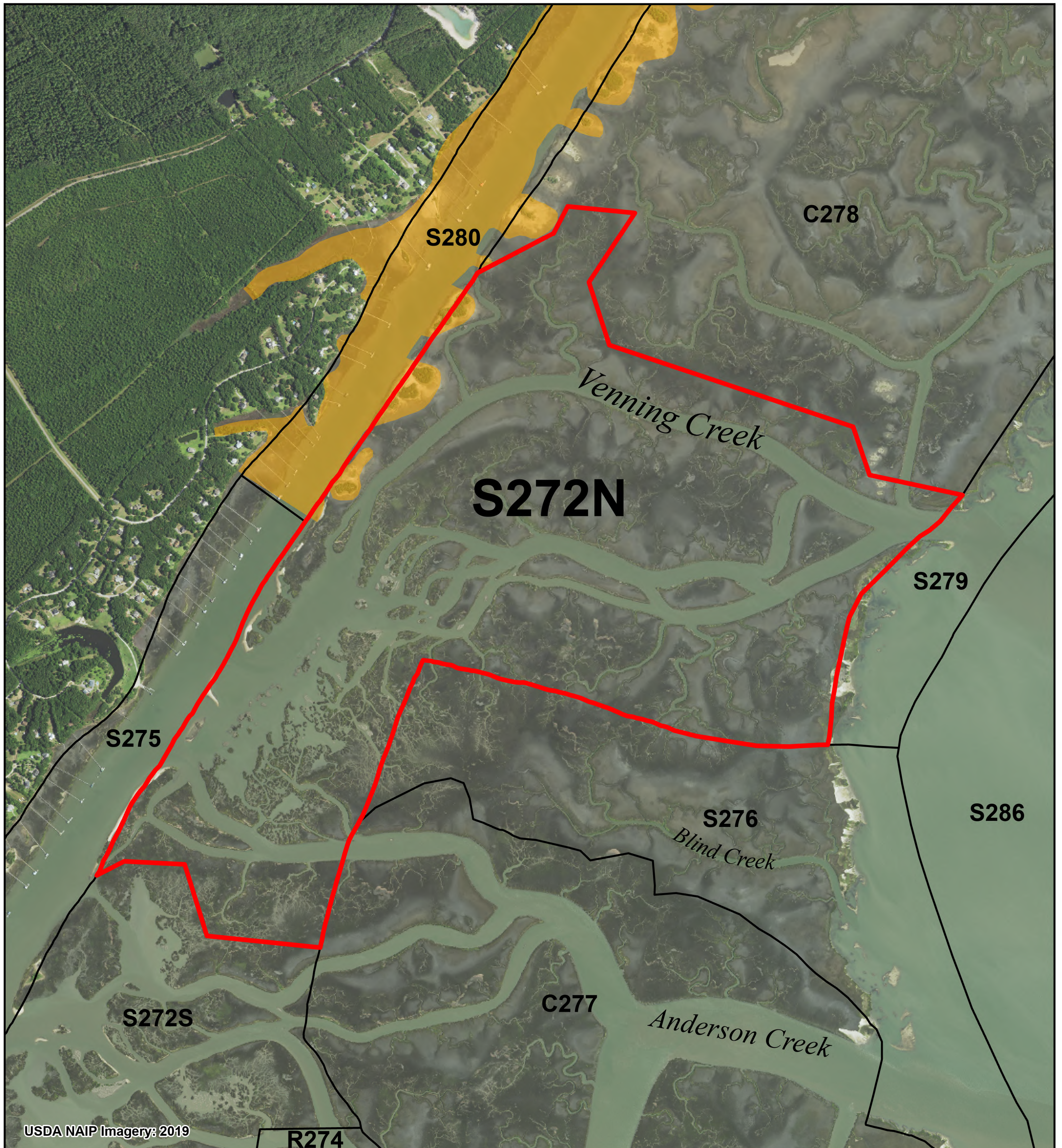

Legend

SHELLFISH HARVEST BOUNDARIES

- AREA OF INTEREST
- NEIGHBORING AREAS
- C000 = COMMERCIAL CULTURE PERMIT
- G000 = GRANT PERMIT
- M000 = MARICULTURE PERMIT
- R000 = RECREATIONAL GROUND
- S000 = STATE SHELLFISH GROUND
- SHELLFISH MANAGEMENT AREAS (SCDHEC)

2024-25 SCDHEC SHELLFISH HARVEST CLASSIFICATIONS

- PROHIBITED
- RESTRICTED

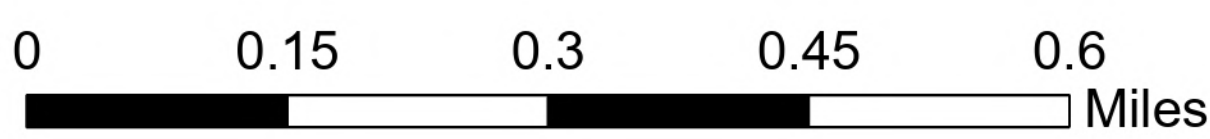
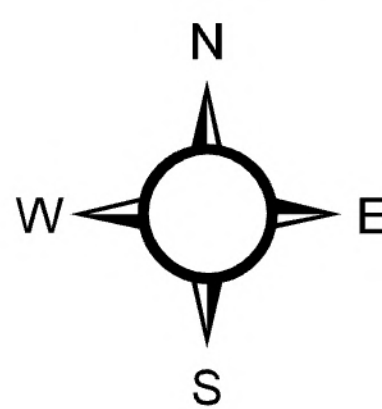

Location: Intertidal areas north of Sewee Bay and surrounding Venning Creek as shown
County: Charleston



PRODUCED BY:
SOUTH CAROLINA DEPARTMENT OF NATURAL RESOURCES
OFFICE OF FISHERIES MANAGEMENT
SHELLFISH MANAGEMENT SECTION
09/2024