

Bermuda Bluff S090

SHELLFISH SEASON
2023 - 2024

S090 is located within
SCDHEC Shellfish
Management Area 15.
These areas are subject to
closure at any time. Please
call (800) 285-1618

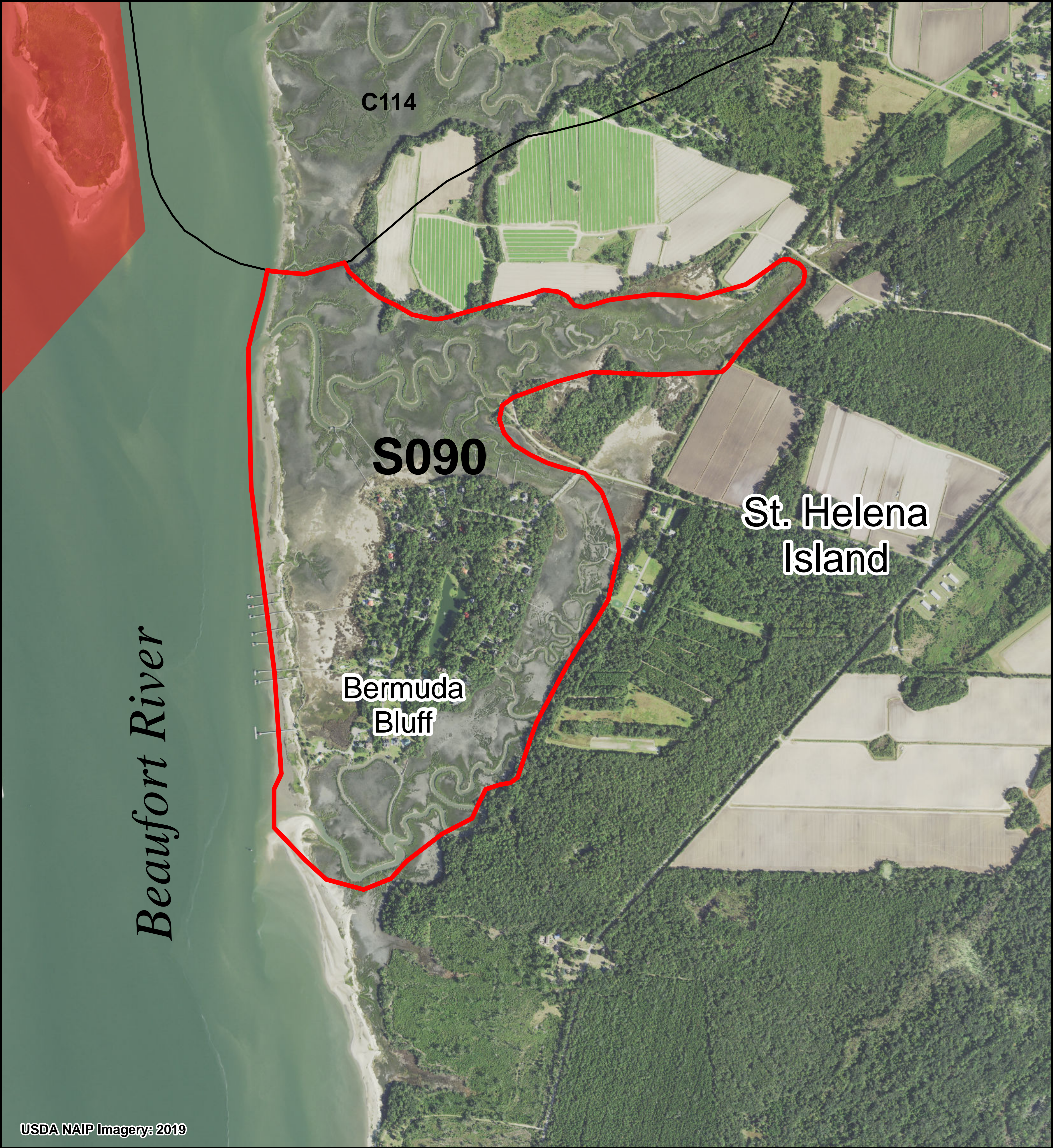

USDA NAIP Imagery: 2019

Legend

SHELLFISH HARVEST BOUNDARIES

- AREA OF INTEREST
- NEIGHBORING AREAS
 - C000 = COMMERCIAL CULTURE PERMIT
 - G000 = GRANT PERMIT
 - M000 = MARICULTURE PERMIT
 - R000 = RECREATIONAL GROUND
 - S000 = STATE SHELLFISH GROUND
- SHELLFISH MANAGEMENT AREAS (SCDHEC)

2023-24 SCDHEC SHELLFISH HARVEST CLASSIFICATIONS

- PROHIBITED
- RESTRICTED
- SPECIAL CONDITIONS

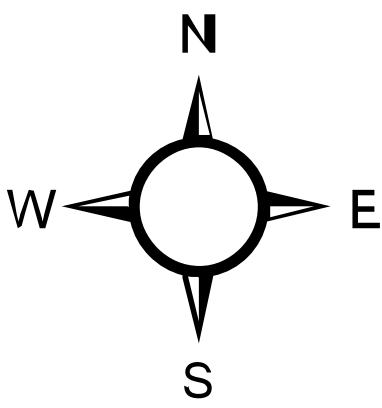

0 0.13 0.25 0.38 0.5
Miles

0 0.25 0.5 0.75 1
Kilometers

Location: Bermuda Bluff on the
Beaufort River
County: Beaufort

PRODUCED BY:
SOUTH CAROLINA DEPARTMENT OF NATURAL RESOURCES
OFFICE OF FISHERIES MANAGEMENT
SHELLFISH MANAGEMENT SECTION
08/2023

