

# Chechessee River S058

**SHELLFISH SEASON**  
**2023 - 2024**

S058 is located within  
SCDHEC Shellfish  
Management Area 17 and  
18. These areas are  
subject to closure at any  
time. Please call (800)  
285-1618

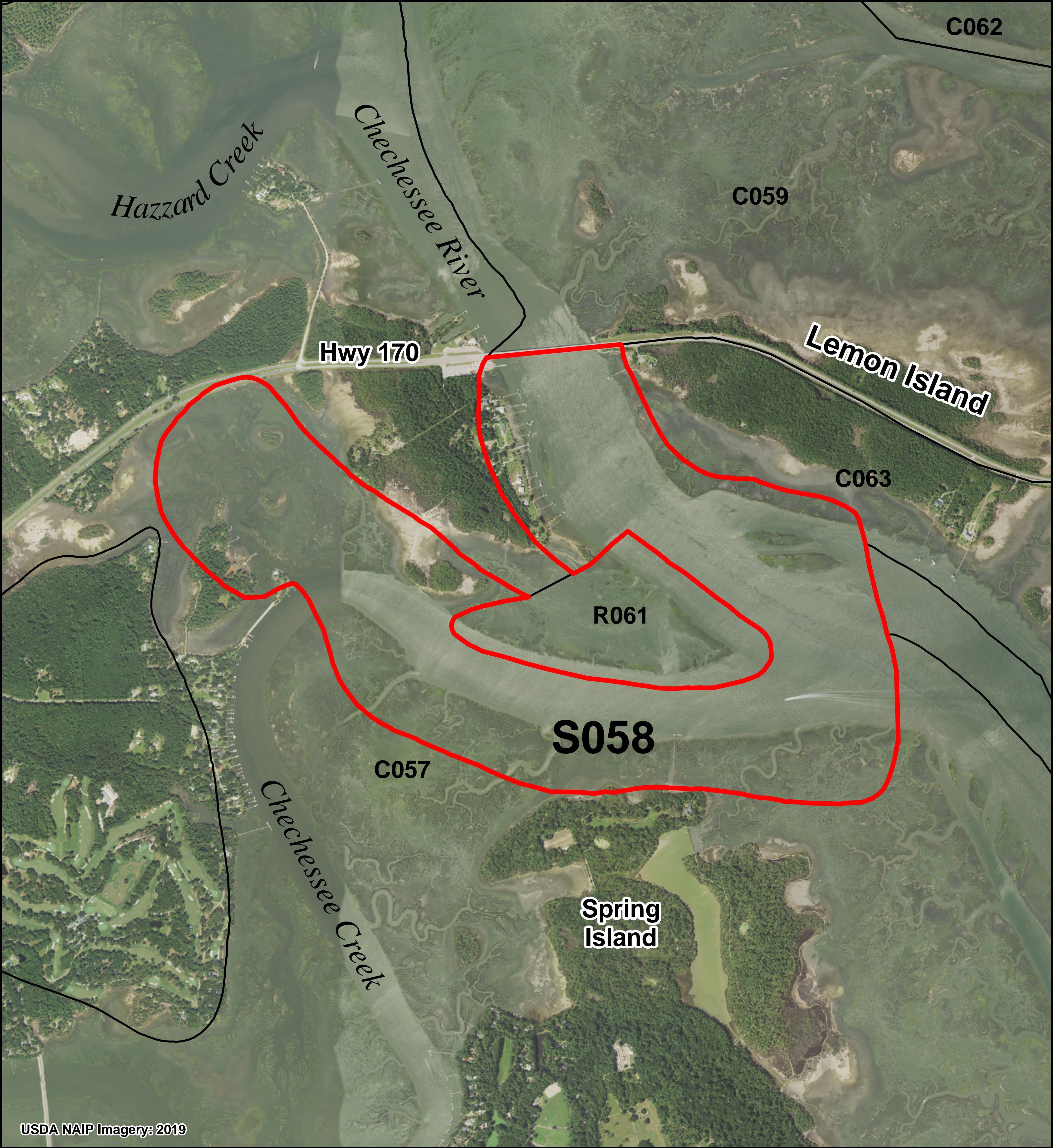

## Legend

### SHELLFISH HARVEST BOUNDARIES

- AREA OF INTEREST
- NEIGHBORING AREAS
- C000 = COMMERCIAL CULTURE PERMIT
- G000 = GRANT PERMIT
- M000 = MARICULTURE PERMIT
- R000 = RECREATIONAL GROUND
- S000 = STATE SHELLFISH GROUND
- SHELLFISH MANAGEMENT AREAS (SCDHEC)

### 2023-24 SCDHEC SHELLFISH HARVEST CLASSIFICATIONS

- PROHIBITED
- RESTRICTED
- SPECIAL CONDITIONS



0 0.17 0.35 0.52 0.7 Miles

0 0.25 0.5 0.75 1 Kilometers

PRODUCED BY:  
SOUTH CAROLINA DEPARTMENT OF NATURAL RESOURCES  
OFFICE OF FISHERIES MANAGEMENT  
SHELLFISH MANAGEMENT SECTION  
08/2023

Location: Chechessee River,  
Chechessee Creek north of Spring  
Island.  
County: Beaufort

