

# Broad Creek S030

**SHELLFISH SEASON**  
**2023 - 2024**

Includes SCDHEC conditional area

S030 is located within  
SCDHEC Shellfish  
Management Area 20.  
These areas are subject to  
closure at any time. Please  
call (800) 285-1618

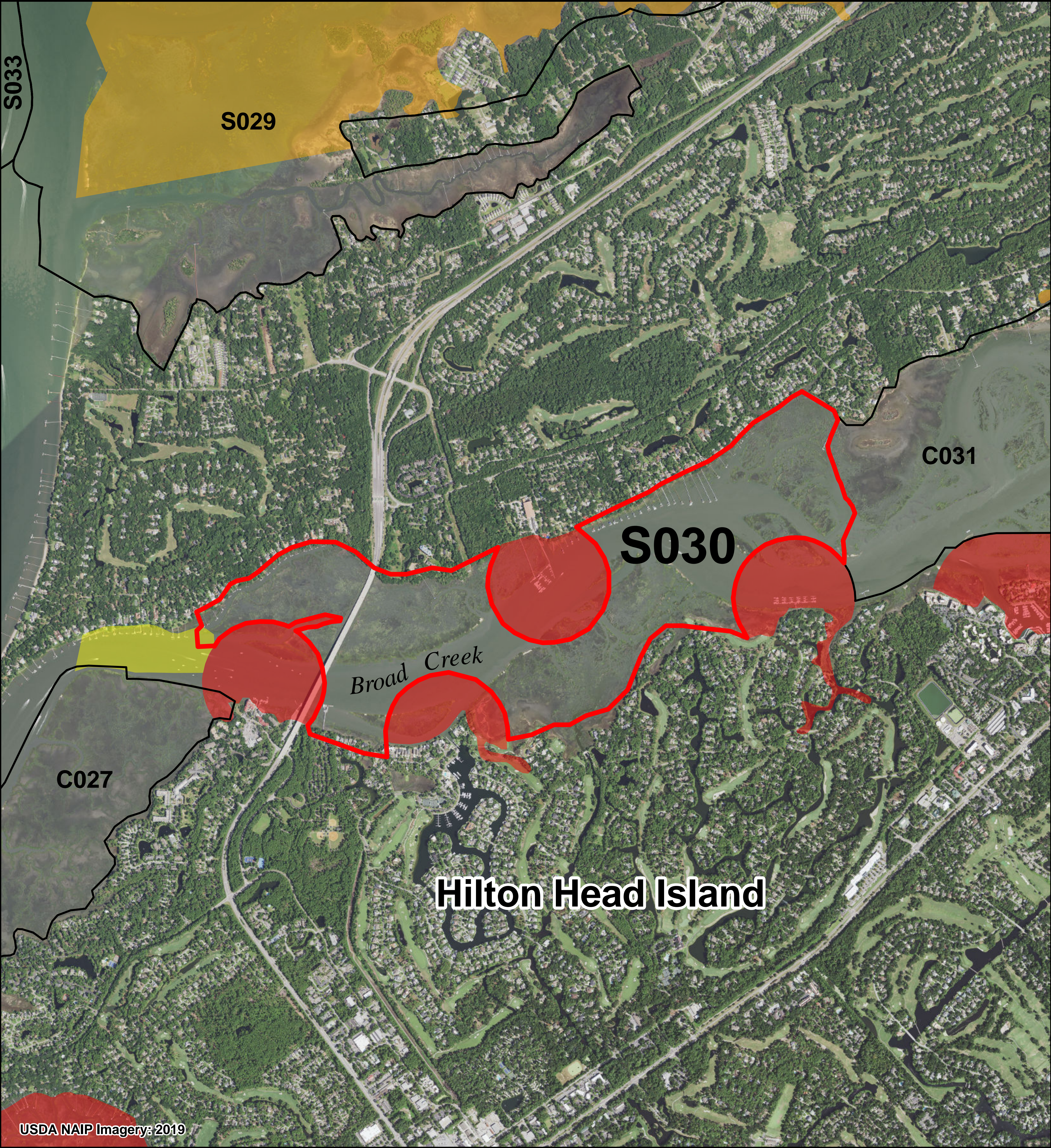

## Legend

### SHELLFISH HARVEST BOUNDARIES

- AREA OF INTEREST
- NEIGHBORING AREAS
  - C000 = COMMERCIAL CULTURE PERMIT
  - G000 = GRANT PERMIT
  - M000 = MARICULTURE PERMIT
  - R000 = RECREATIONAL GROUND
  - S000 = STATE SHELLFISH GROUND
- SHELLFISH MANAGEMENT AREAS (SCDHEC)

### 2023-24 SCDHEC SHELLFISH HARVEST CLASSIFICATIONS

- PROHIBITED
- RESTRICTED
- SPECIAL CONDITIONS

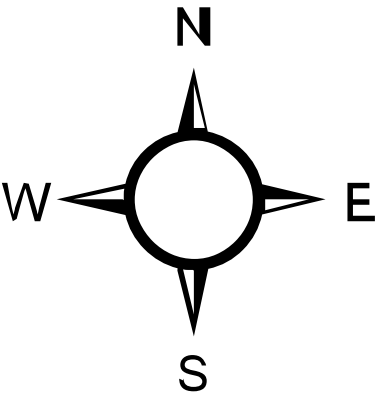

0 0.21 0.42 0.64 0.85 Miles

0 0.38 0.75 1.13 1.5 Kilometers

PRODUCED BY:  
SOUTH CAROLINA DEPARTMENT OF NATURAL RESOURCES  
OFFICE OF FISHERIES MANAGEMENT  
SHELLFISH MANAGEMENT SECTION  
08/2023

Location: Portions of Broad Creek,  
Hilton Head Island between Bram  
Point, and Lighthouse Landing.  
County: Beaufort

