

Last End Point / Pinckney Island PSG - R036, R037

SHELLFISH SEASON
2023 - 2024

R036 and R037 is located within SCDHEC Shellfish Management Area 20. These areas are subject to closure at any time. Please call (800) 285-1618

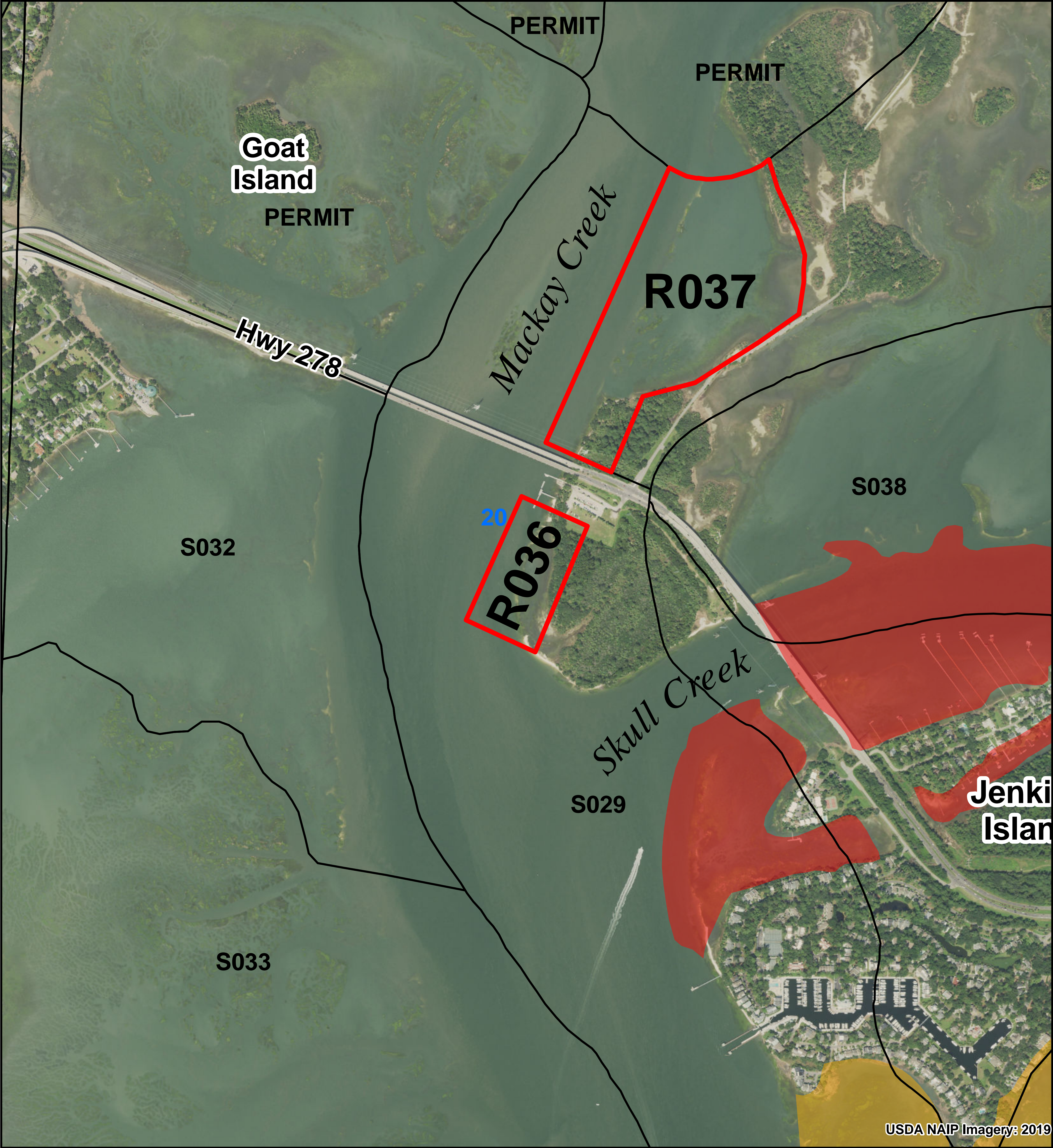

Legend

SHELLFISH HARVEST BOUNDARIES

- R036 and R037**
- NEIGHBORING AREAS
- GRANT = GRANT PERMIT
- PERMIT = COMMERCIAL PERMIT
- R000 = RECREATIONAL GROUND
- S000 = STATE SHELLFISH GROUND
- SHELLFISH MANAGEMENT AREAS (SCDHEC)

2023-24 SCDHEC SHELLFISH HARVEST CLASSIFICATIONS

- PROHIBITED
- RESTRICTED
- SPECIAL CONDITIONS



0 0.11 0.23 0.34 0.45 Miles

0 0.21 0.42 0.64 0.85 Kilometers

PRODUCED BY:
SOUTH CAROLINA DEPARTMENT OF NATURAL RESOURCES
OFFICE OF FISHERIES MANAGEMENT
SHELLFISH MANAGEMENT SECTION
08/2023

Location: Portions of Mackay Creek
adjacent to Pinckney Island.
County: Beaufort

