

Bull Creek / May River PSG - R008

SHELLFISH SEASON
2023 - 2024

R008 is located within
SCDHEC Shellfish
Management Area 19.
These areas are subject to
closure at any time. Please
call (800) 285-1618

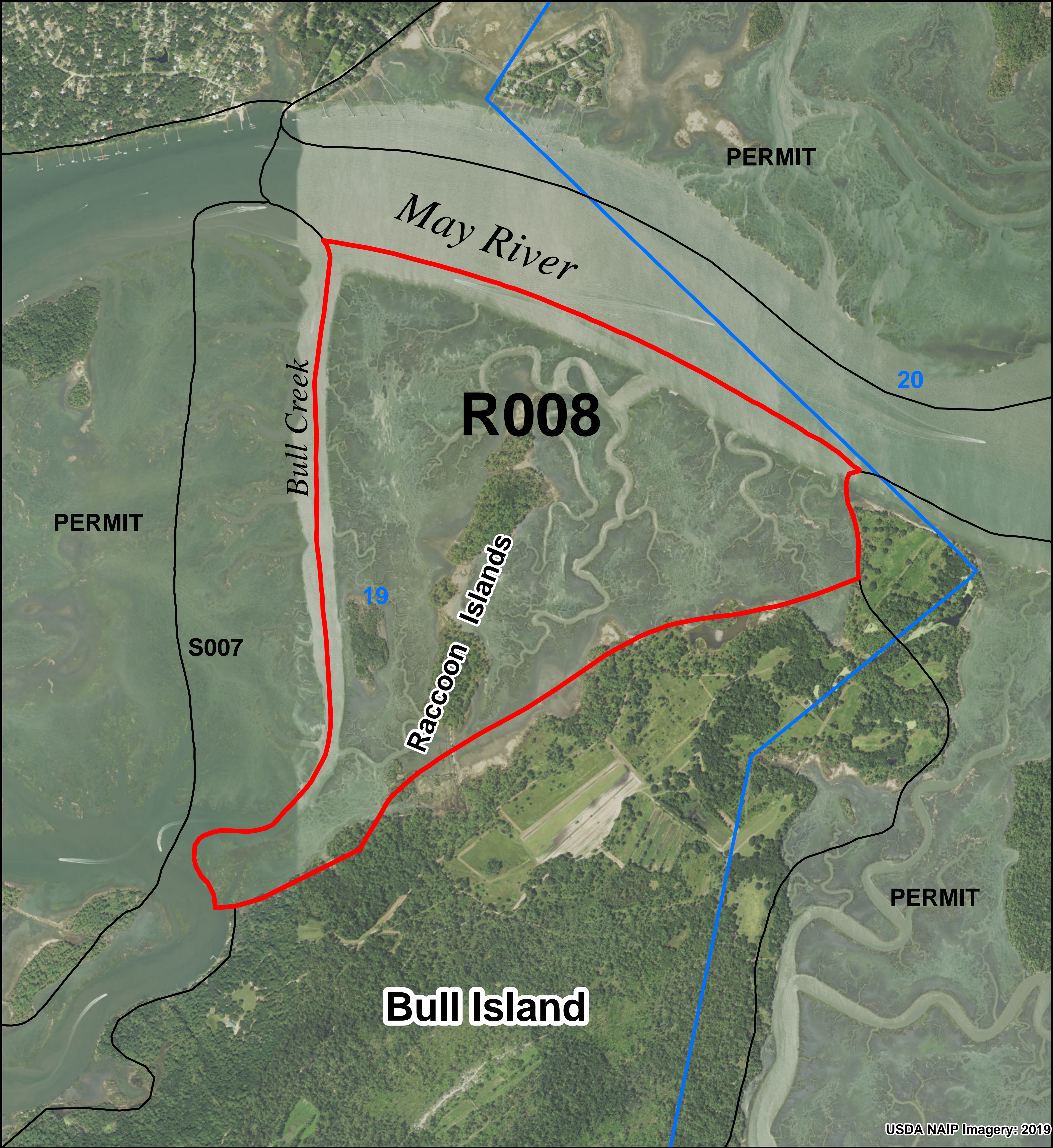

Legend

SHELLFISH HARVEST BOUNDARIES

- R008**
- NEIGHBORING AREAS
 - GRANT = GRANT PERMIT
 - PERMIT = COMMERCIAL PERMIT
 - R000 = RECREATIONAL GROUND
 - S000 = STATE SHELLFISH GROUND
- SHELLFISH MANAGEMENT AREAS (SCDHEC)

2023-24 SCDHEC SHELLFISH HARVEST CLASSIFICATIONS

- PROHIBITED
- RESTRICTED
- SPECIAL CONDITIONS

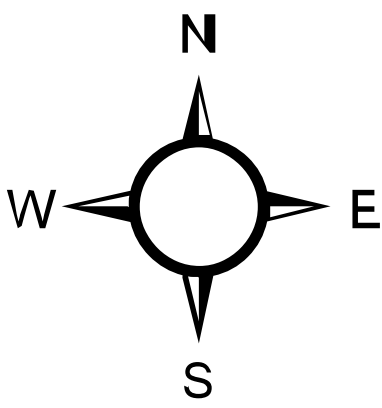

0 0.17 0.35 0.52 0.7 Miles

0 0.25 0.5 0.75 1 Kilometers

PRODUCED BY:
SOUTH CAROLINA DEPARTMENT OF NATURAL RESOURCES
OFFICE OF FISHERIES MANAGEMENT
SHELLFISH MANAGEMENT SECTION
08/2023

Location: Portions of May River and
Bull Creek.
County: Beaufort

