

- LEGEND**
- Specific Named WMA
  - Other Unnamed WMA
  - Other Protected Land
  - Heritage Preserve
  - Moultrie Hunt Unit Division
  - Francis Marion WMA Boundary
  - Safety Zone/No Hunting
  - No Trespassing
  - Check Station
  - Archery Only
  - Bird Dog Training Area
  - Dove Field
  - Dove Field / Bird Dog Training
  - Youth Hunt Only
  - Quail Hunting
  - Special Use Area
  - Kiosk
  - Hunter Sign In
  - Kiosk/Dove Hunter Sign In
  - Kiosk/Hunter Sign In
  - Camping - Big Game Hunts
  - Camping - Primitive
  - Camping - Seasonal
  - Camping W/ Facilities
  - Rifle Range
  - Archery Range
  - Public Boat Ramp
- Game Zones**
- 1
  - 2
  - 3
  - 4

**LIMITED SUNDAY OPPORTUNITIES AVAILABLE**

- Hunter National Forest
- Liberty Hill WMA
- Palmetto WMA
- Woodbury WMA
- Francis Marion National Forest
- Edisto River WMA
- Hamilton Ridge WMA
- Webb WMA
- Palachucola WMA

**HARVESTED DEER MUST BE REPORTED BY MIDNIGHT ON DAY OF HARVEST USING SC GAME CHECK.**

Download the Go Outdoors SC Mobile App.  
<http://oneilink.to/gooutdoorsc>

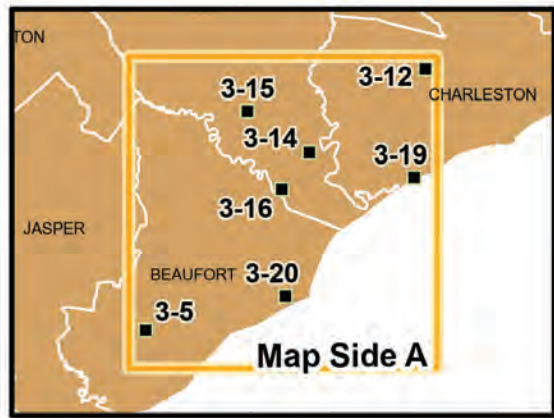

A Wildlife Management Area Permit is required to hunt on WMA lands. WMA boundaries shown are approximate and should be marked with these yellow signs.

Beaufort and Colleton County Check Stations			
6	Donnelley WMA	During scheduled hunts only.	Hunters must register.
7	Bear Island WMA	During scheduled hunts only.	

Botany Bay HP/ WMA Check Stations	
8	Botany Bay HP/WMA

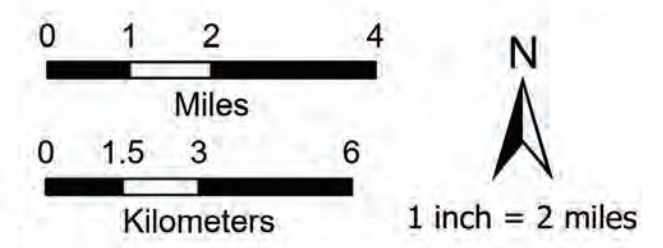

NOT FOR SALE  
www.dnr.sc.gov

**SCDNR** Live Life Outdoors

3-5 Victoria Bluff HP  
3-12 Dungannon HP  
3-14 Bear Island  
3-15 Donnelly  
3-16 St. Helena Sound HP  
3-18 Turtle Island  
3-19 Botany Bay Plantation  
3-20 Old Island HP  
3-21 Palachucola  
3-22 Webb  
3-23 Hamilton Ridge  
3-24 Tilton Sand Ridge HP

**Wildlife Management Area Map #10**

REV. JULY 2024

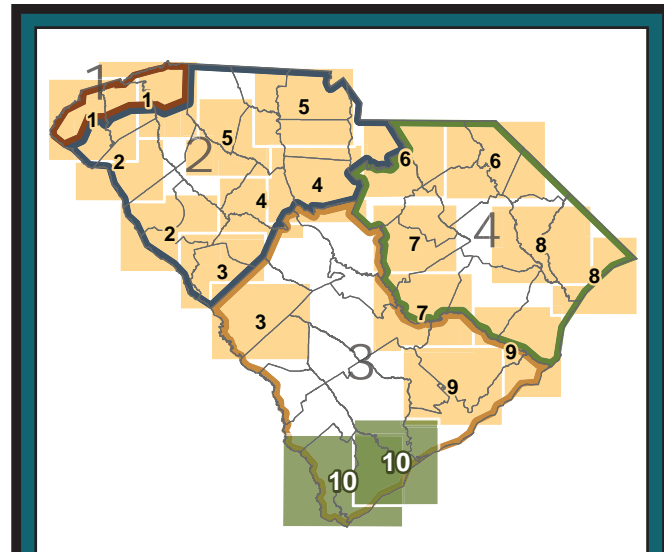

Game Zone	Wildlife Management Area Maps									
	1	2	3	4	5	6	7	8	9	10
1	X									
2	X	X		X	X	X				
3			X				X	X	X	X
4						X	X	X	X	

When requesting additional maps, please use the chart and map above to make your choice. You may also visit our website for additional information.

[www.dnr.sc.gov/wma/maps.html](http://www.dnr.sc.gov/wma/maps.html)

The South Carolina Department of Natural Resources prohibits discrimination on the basis of race, color, gender, national origin, disability, religion or age. Direct all inquiries to the Office of Human Resources, PO Box 167, Columbia, SC 29202. 24-14239  
Printed on recycled paper

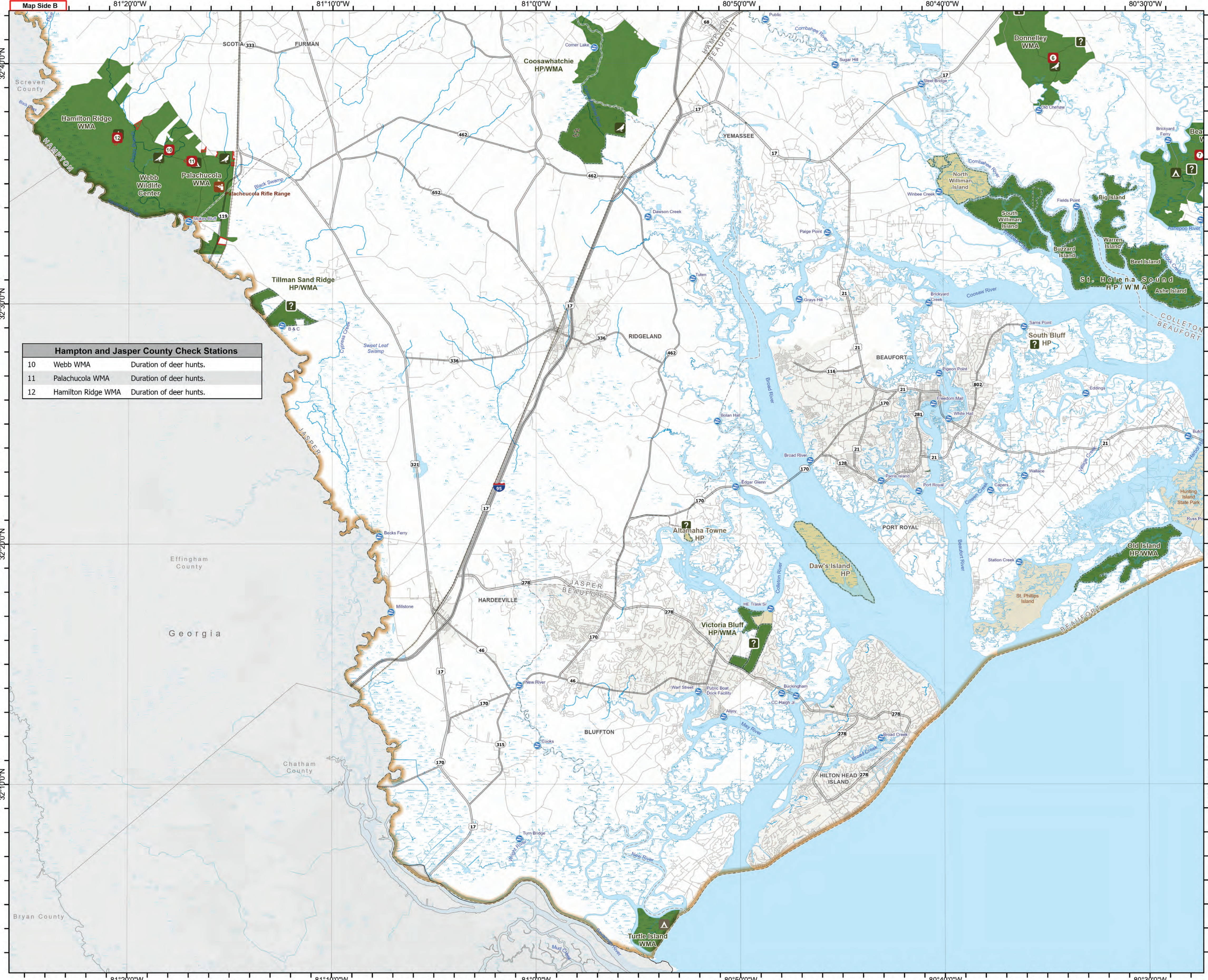

Hampton and Jasper County Check Stations		
10	Webb WMA	Duration of deer hunts.
11	Palachuola WMA	Duration of deer hunts.
12	Hamilton Ridge WMA	Duration of deer hunts.

- LEGEND**
- Specific Named WMA
  - Other Unnamed WMA
  - Other Protected Land
  - Heritage Preserve
  - Moultrie Unit Boundary
  - Francis Marion WMA Boundary
  - Safety Zone/No Hunting
  - No Trespassing
  - # Check Station
  - Archery Only
  - Bird Dog Training Area
  - Dove Field
  - Dove Field / Bird Dog Training
  - Youth Hunt Only
  - Quail Hunting
  - Special Use Area
  - ? Kiosk
  - # Hunter Sign In
  - # Kiosk/Dove Hunter Sign In
  - # Kiosk/Hunter Sign In
  - A Camping - Big Game Hunts
  - A Camping - Primitive
  - A Camping - Seasonal
  - A Camping W/ Facilities
  - R Rifle Range
  - A Archery Range
  - B Public Boat Ramp
  - 1
  - 2
  - 3
  - 4

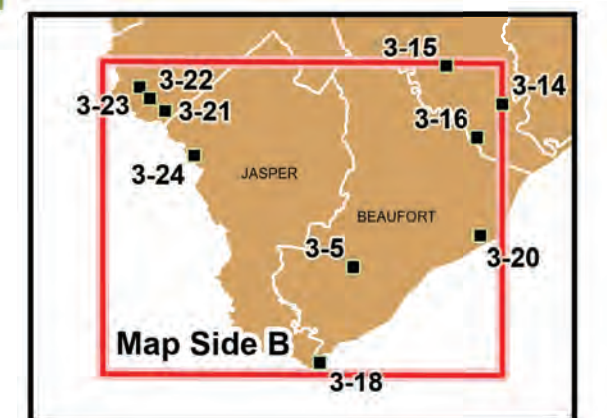

**Thanks to Landowners**

Landowners providing their land for public hunting and recreation are due much appreciation from SCDNR and all outdoor enthusiasts. Without these lands, public hunting as provided in this state would be impossible. Sportsmen seeing the yellow and black diamond-shaped signs designating WMA boundaries should remember they are hunting as guests of the landowner and be respectful of this privilege.

Landowner .....	Acres
U.S. Forest Service .....	636,681
S.C. Department of Natural Resources .....	238,993
S.C. Forestry Commission .....	94,099
S.C. Public Service Authority (Santee Cooper) .....	23,696
American Forest Management .....	13,023
Clemson University .....	11,265
S.C. Department of Parks, Recreation and Tourism ..	8,529
Duke Energy Carolinas .....	7,443
Corps of Engineers (J. Strom Thurmond Res.) .....	6,506
Crackerneck WMA .....	10,600
Dominion Energy .....	5,187
TIAA Timberlands II LLC .....	4,617
Twin Creeks Timber .....	4,199
The George Family .....	3,962
BTG Pactual OEF Property 2, L.P. ....	3,664
Naturaland Trust .....	3,337
Potlatch Deltic .....	2,512
S.C. Public Service Authority (Pee Dee & Spar. Co.) ..	2,754
U.S. Army Corps of Engineers (Santee).....	2,465
Springland, Inc. ....	1,856
York County .....	1,643
John and Irene Blackmon .....	1,587
S.C. Conf. Bd. Of Camps & Retreats .....	1,060
Timber-Lands L.P. ....	1,044
Duke Energy Progress .....	1,036
Vandiviere Properties LLC .....	655
Thomas Heirs LLC .....	594
The Nature Conservancy - Nine Times .....	560
KAFA Company, LLC - Evergreen Investment Group .....	504
Waterfront Preservation Foundation .....	491
Manulife Investment Management .....	476
City of Clinton .....	276
The Brown Family Limited Partnership .....	205
Zimmerman Land LLC .....	188
William & Joab Lesesne .....	92
<b>TOTAL ACRES .....</b>	<b>1,072,096</b>

