

CULTURE PERMIT C107

Acreage
 Subtidal: 0.0
 Intertidal: 23.1

LOCATION: Intertidal portions of Harbor River tidal creeks and oyster flats.
 COUNTY: Beaufort

C107 is located within
 SCDHEC Shellfish
 Management Area 16B.
 These areas are subject to
 closure at any time. Please
 call (800) 285-1618

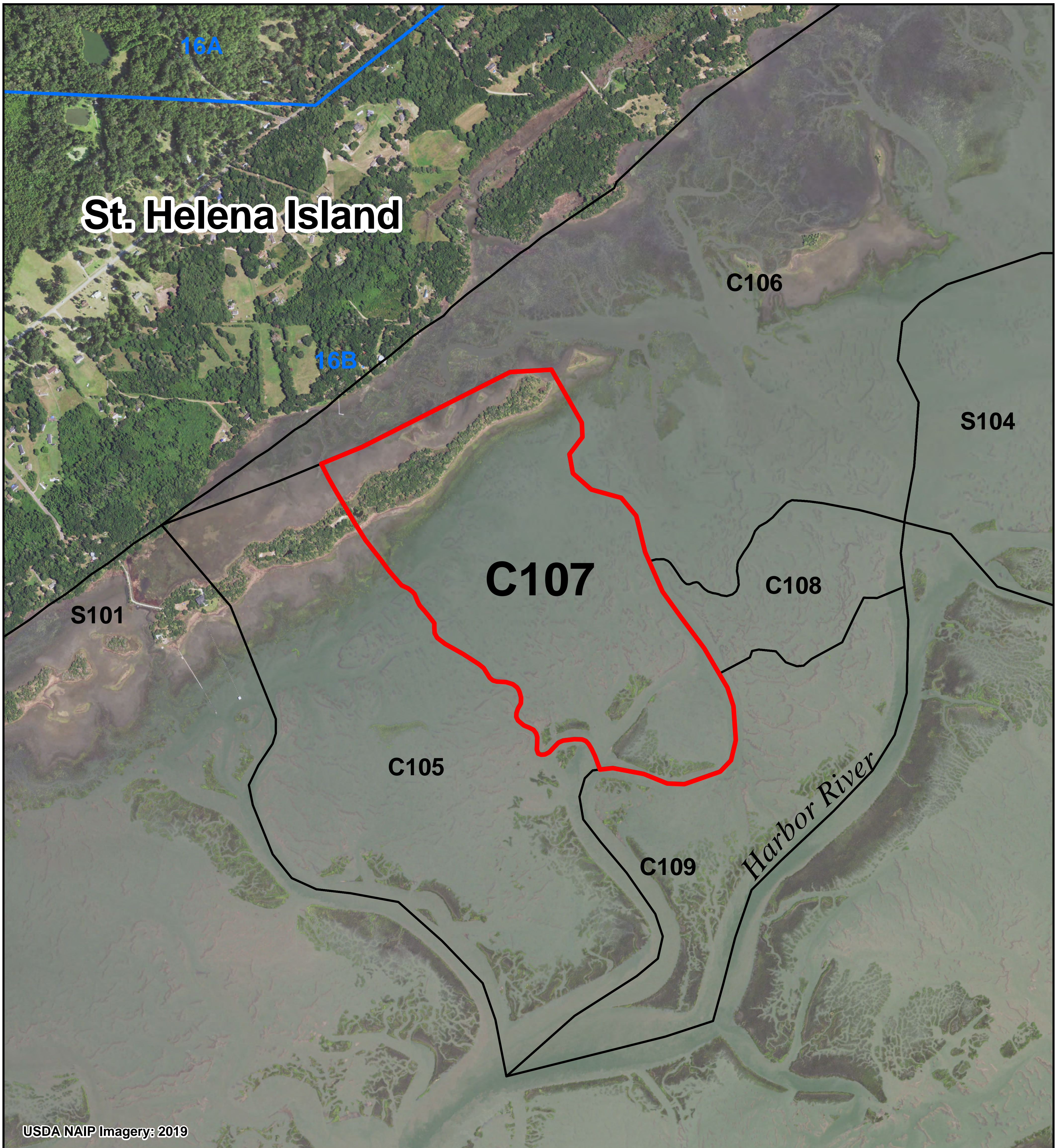

USDA NAIP Imagery: 2019

Legend

SHELLFISH HARVEST BOUNDARIES

- AREA OF INTEREST
- NEIGHBORING AREAS
 - C000 = COMMERCIAL CULTURE PERMIT
 - G000 = GRANT PERMIT
 - M000 = MARICULTURE PERMIT
 - R000 = RECREATIONAL GROUND
 - S000 = STATE SHELLFISH GROUND
- SHELLFISH MANAGEMENT AREAS (SCDHEC)

2020-21 SCDHEC SHELLFISH HARVEST CLASSIFICATIONS

- PROHIBITED
- RESTRICTED
- SPECIAL CONDITIONS

PERMITTEE: Available

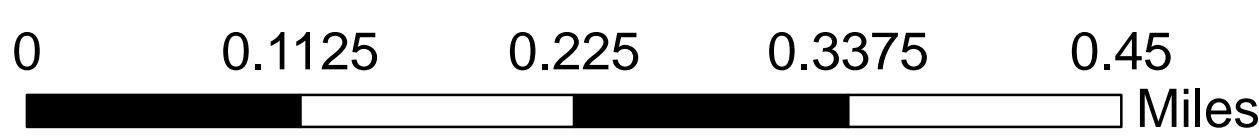
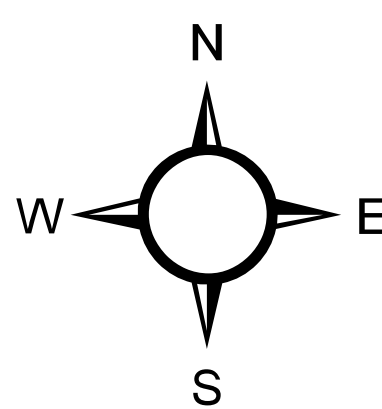

PRODUCED BY:
 SOUTH CAROLINA DEPARTMENT OF NATURAL RESOURCES
 OFFICE OF FISHERIES MANAGEMENT
 SHELLFISH MANAGEMENT SECTION
 02/2021

