

# Eagle Island S254

**SHELLFISH SEASON**  
**2025 - 2026**

S254 is located within  
SCDES Shellfish  
Management Area 8 and  
9A. These areas are  
subject to closure at any  
time. Please call (800)  
285-1618

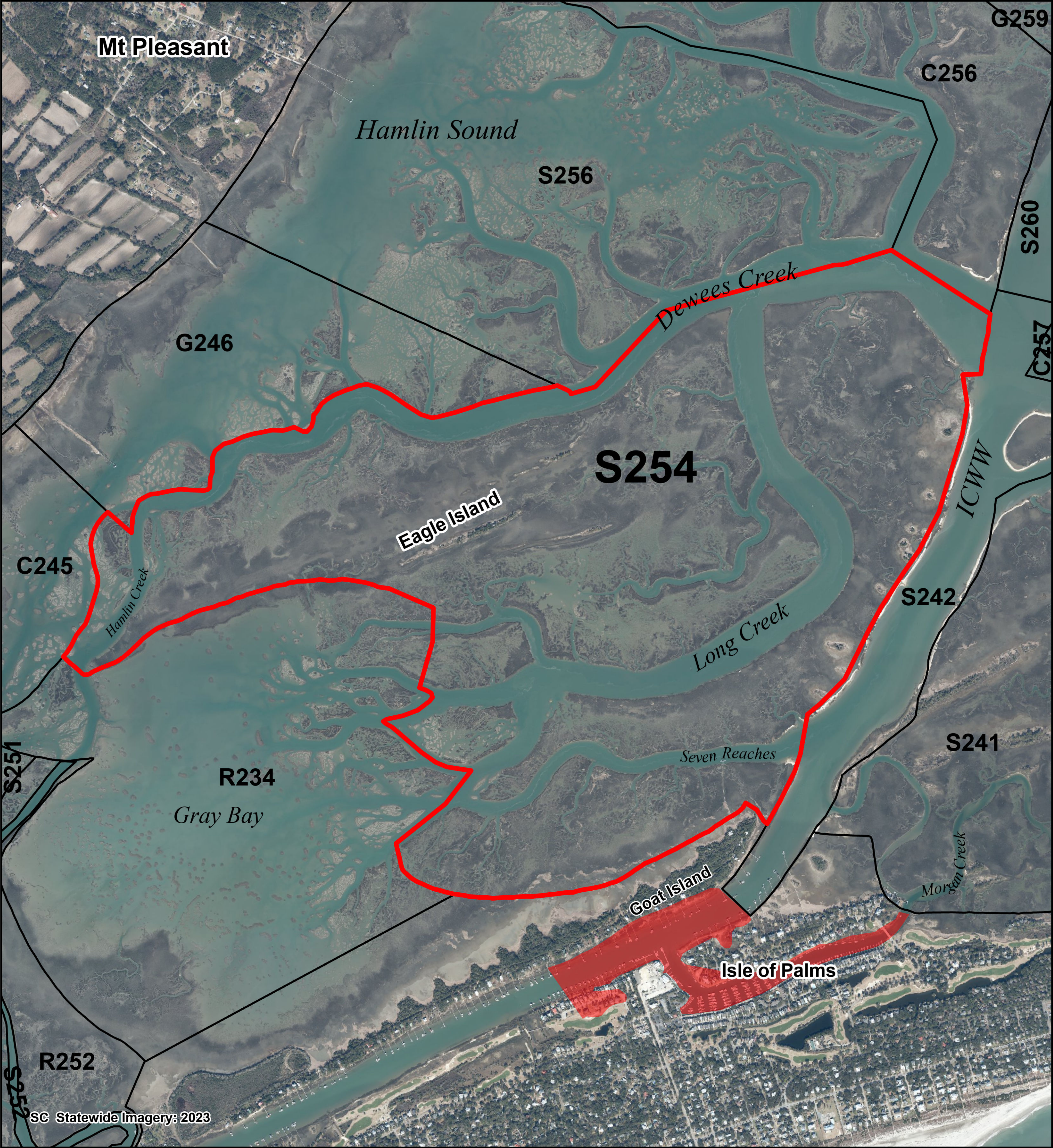

## Legend

### SHELLFISH HARVEST BOUNDARIES

- AREA OF INTEREST
- NEIGHBORING AREAS
  - C000 = COMMERCIAL CULTURE PERMIT
  - G000 = GRANT PERMIT
  - M000 = MARICULTURE PERMIT
  - R000 = RECREATIONAL GROUND
  - S000 = STATE SHELLFISH GROUND
- SHELLFISH MANAGEMENT AREAS (SCDES)

### 2025-26 SCDES SHELLFISH HARVEST CLASSIFICATIONS

- PROHIBITED
- RESTRICTED

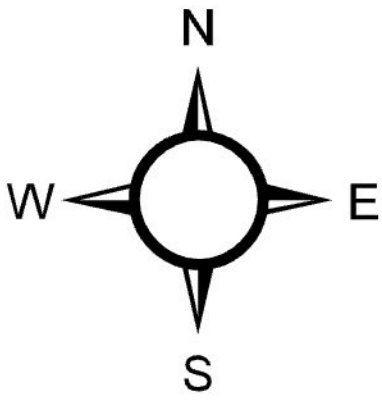

0 0.19 0.38 0.56 0.75  
Miles

0 0.38 0.75 1.13 1.5  
Kilometers

Location: Portions of Dewees Creek  
and Long Creek.  
County: Charleston

PRODUCED BY:  
SOUTH CAROLINA DEPARTMENT OF NATURAL RESOURCES  
OFFICE OF FISHERIES MANAGEMENT  
SHELLFISH MANAGEMENT SECTION  
09/2025

