

# Upper Wando River S248

Partially Closed SCDES

SHELLFISH SEASON  
2025 - 2026

S248 is located within  
SCDES Shellfish  
Management Area 9B.  
These areas are subject to  
closure at any time. Please  
call (800) 285-1618

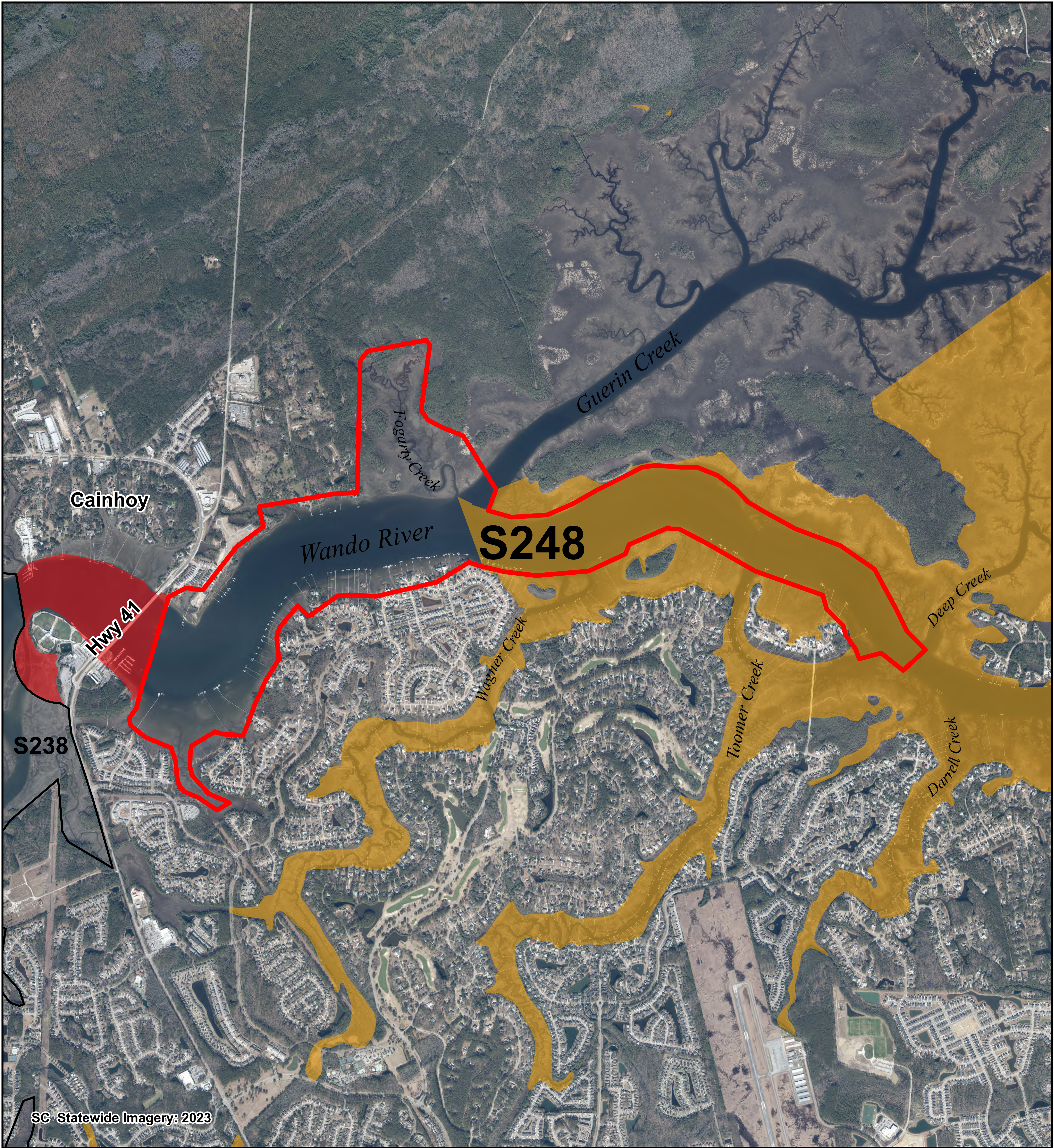

## Legend

### SHELLFISH HARVEST BOUNDARIES

- AREA OF INTEREST
- NEIGHBORING AREAS
  - C000 = COMMERCIAL CULTURE PERMIT
  - G000 = GRANT PERMIT
  - M000 = MARICULTURE PERMIT
  - R000 = RECREATIONAL GROUND
  - S000 = STATE SHELLFISH GROUND
- SHELLFISH MANAGEMENT AREAS (SCDES)

### 2025-26 SCDES SHELLFISH HARVEST CLASSIFICATIONS

- PROHIBITED
- RESTRICTED

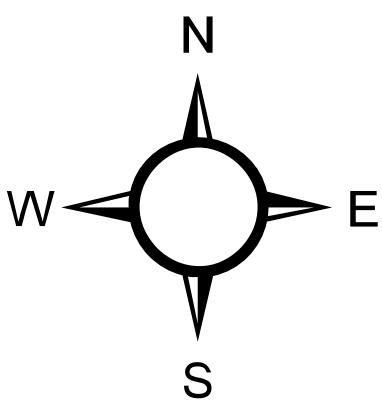

0 0.25 0.5 0.75 1 Miles

0 0.5 1 1.5 2 Kilometers

PRODUCED BY:  
SOUTH CAROLINA DEPARTMENT OF NATURAL RESOURCES  
OFFICE OF FISHERIES MANAGEMENT  
SHELLFISH MANAGEMENT SECTION  
09/2025

Location: Portions of Wando River  
and Fogarty Creek above highway 41  
bridge.  
County: Charleston / Berkeley

