

Horlbeck/Boone Hall Creek S237

S237 is located within
SCDES Shellfish
Management Area 9B.
These areas are subject to
closure at any time. Please
call (800) 285-1618

Partially Closed SCDES

SHELLFISH SEASON
2025 - 2026

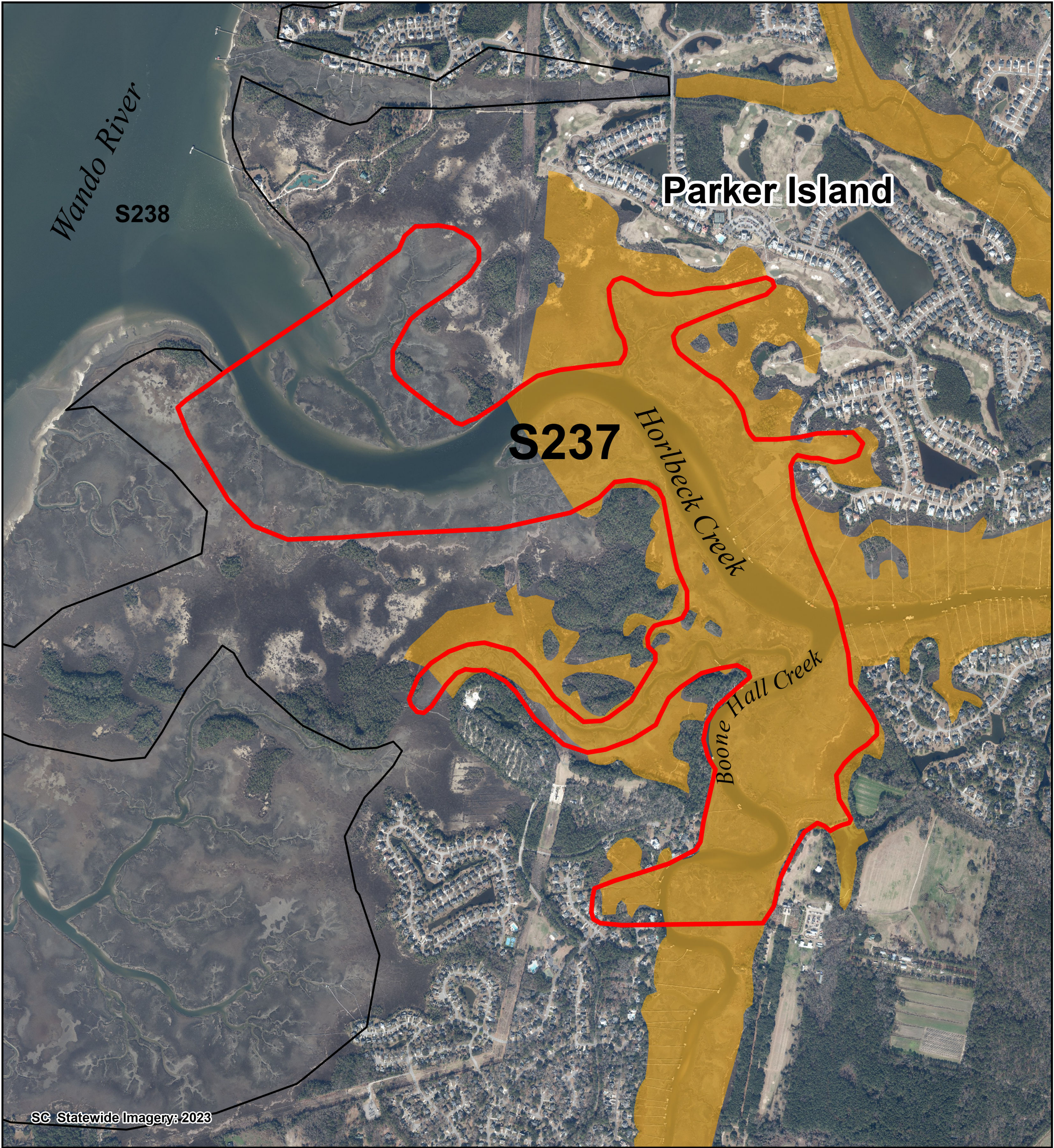

Legend

SHELLFISH HARVEST BOUNDARIES

- AREA OF INTEREST
- NEIGHBORING AREAS
 - C000 = COMMERCIAL CULTURE PERMIT
 - G000 = GRANT PERMIT
 - M000 = MARICULTURE PERMIT
 - R000 = RECREATIONAL GROUND
 - S000 = STATE SHELLFISH GROUND
- SHELLFISH MANAGEMENT AREAS (SCDES)

2025-26 SCDES SHELLFISH HARVEST CLASSIFICATIONS

- PROHIBITED
- RESTRICTED

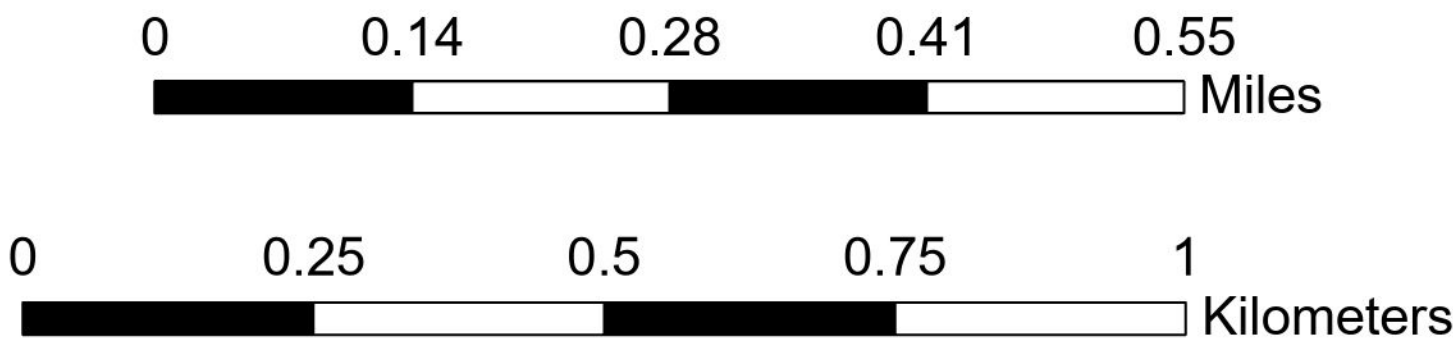
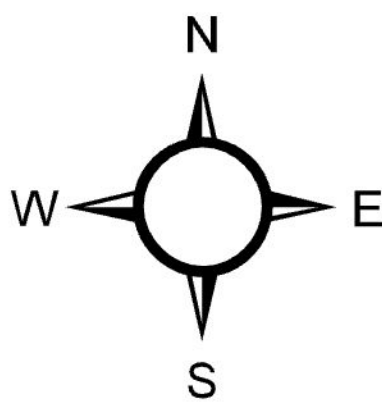

Location: Portions of Horlbeck Creek
and Boone Hall Creek.
County: Charleston



PRODUCED BY:
SOUTH CAROLINA DEPARTMENT OF NATURAL RESOURCES
OFFICE OF FISHERIES MANAGEMENT
SHELLFISH MANAGEMENT SECTION
09/2025