

Clark Sound S203

Partially Closed SCDES

SHELLFISH SEASON
2025 - 2026

S203 is located within
SCDES Shellfish
Management Area 10A and
10B. These areas are
subject to closure at any
time. Please call (800)
285-1618

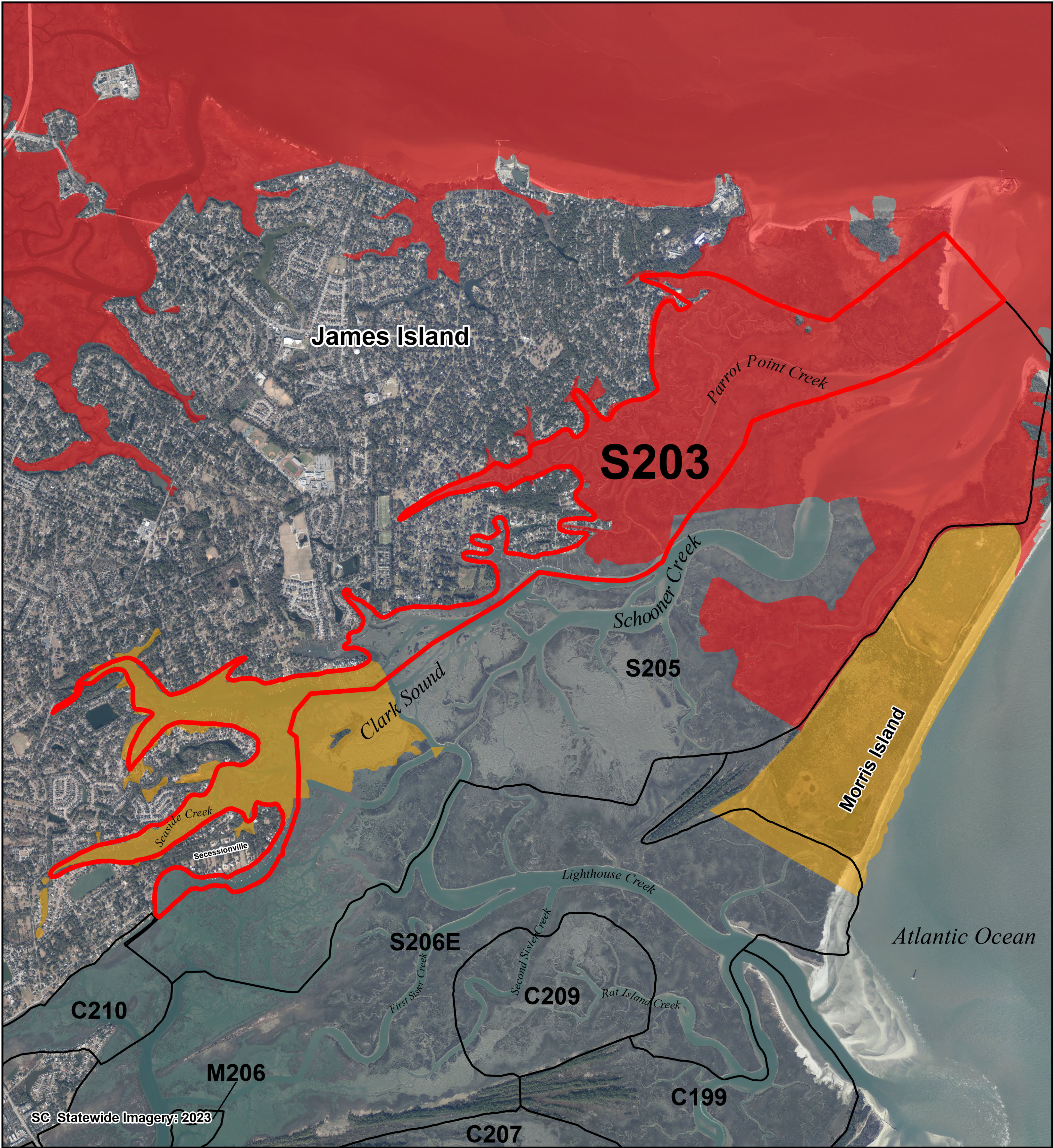

Legend

SHELLFISH HARVEST BOUNDARIES

- AREA OF INTEREST
- NEIGHBORING AREAS
 - C000 = COMMERCIAL CULTURE PERMIT
 - G000 = GRANT PERMIT
 - M000 = MARICULTURE PERMIT
 - R000 = RECREATIONAL GROUND
 - S000 = STATE SHELLFISH GROUND
- SHELLFISH MANAGEMENT AREAS (SCDES)

2025-26 SCDES SHELLFISH HARVEST CLASSIFICATIONS

- PROHIBITED
- RESTRICTED

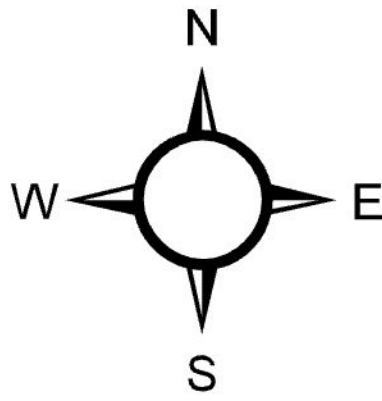

0 0.25 0.5 0.75 1
Miles

0 0.63 1.25 1.88 2.5
Kilometers

Location: Parrot Point Creek and
Upper Clark Sound
County: Charleston

PRODUCED BY:
SOUTH CAROLINA DEPARTMENT OF NATURAL RESOURCES
OFFICE OF FISHERIES MANAGEMENT
SHELLFISH MANAGEMENT SECTION
09/2025

