

Story River S101

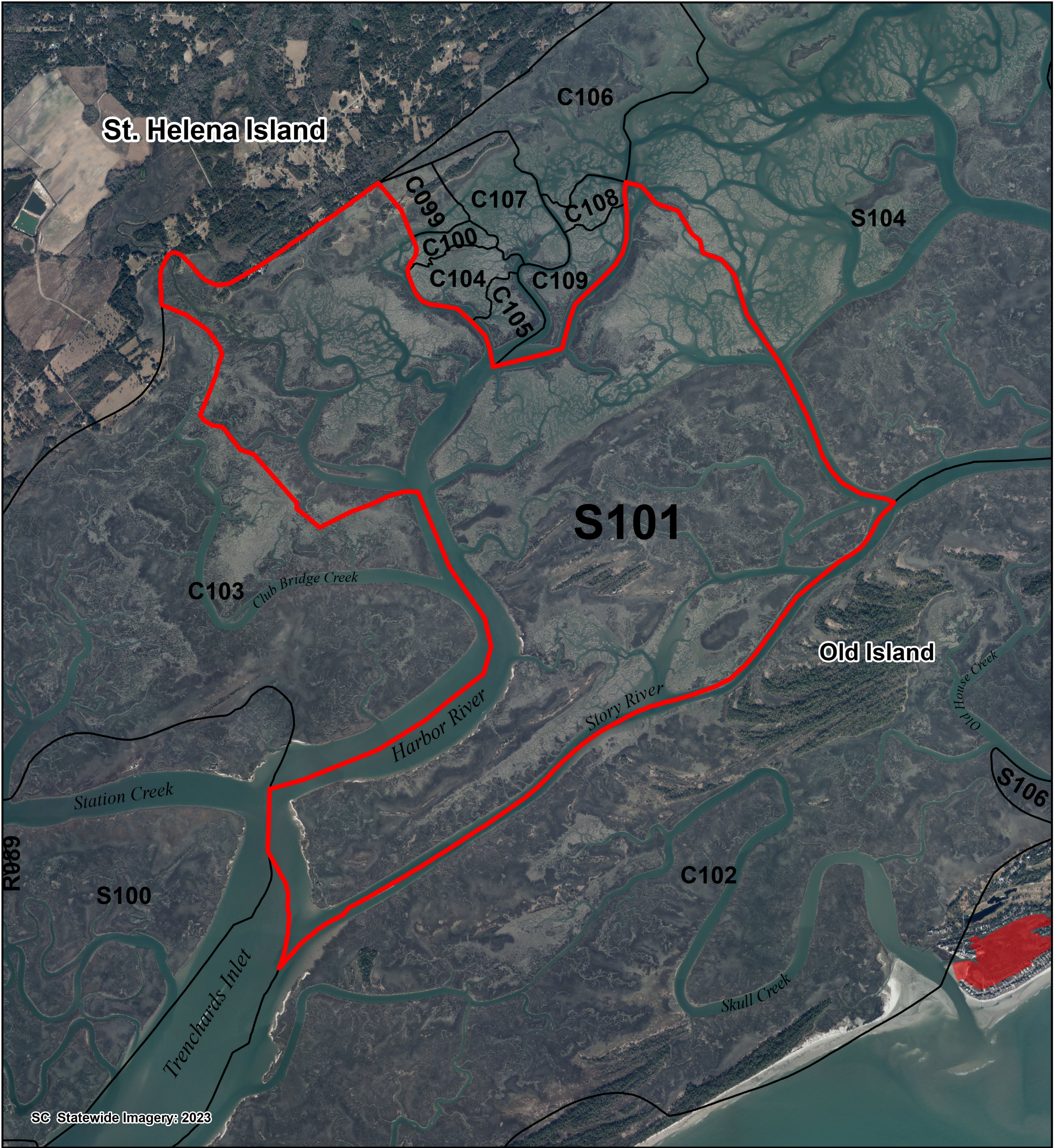

SHELLFISH SEASON
2025 - 2026

S101 is located within
SCDES Shellfish
Management Area 16B.
These areas are subject to
closure at any time. Please
call (800) 285-1618



Legend

SHELLFISH HARVEST BOUNDARIES

-  AREA OF INTEREST
-  NEIGHBORING AREAS
 - C000 = COMMERCIAL CULTURE PERMIT
 - G000 = GRANT PERMIT
 - M000 = MARICULTURE PERMIT
 - R000 = RECREATIONAL GROUND
 - S000 = STATE SHELLFISH GROUND
-  SHELLFISH MANAGEMENT AREAS (SCDES)

2025-26 SCDES SHELLFISH HARVEST CLASSIFICATIONS

-  PROHIBITED
-  RESTRICTED

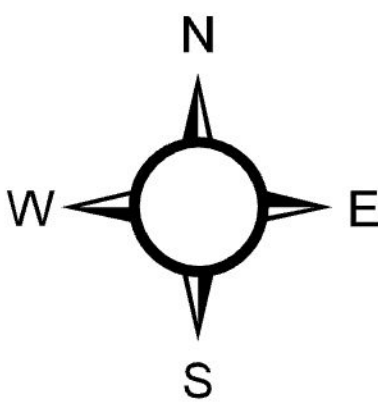

0 0.25 0.5 0.75 1
Miles

0 0.63 1.25 1.88 2.5
Kilometers

Location: Portions of Trenchards Inlet, Story River, and Harbor River
County: Beaufort

PRODUCED BY:
SOUTH CAROLINA DEPARTMENT OF NATURAL RESOURCES
OFFICE OF FISHERIES MANAGEMENT
SHELLFISH MANAGEMENT SECTION
09/2025

