

Last End Point / Pinckney Island PSG -  
R036, R037

SHELLFISH SEASON  
2025 - 2026

R036 and R037 is located within SCDES Shellfish Management Area 20. These areas are subject to closure at any time. Please call (800) 285-1618

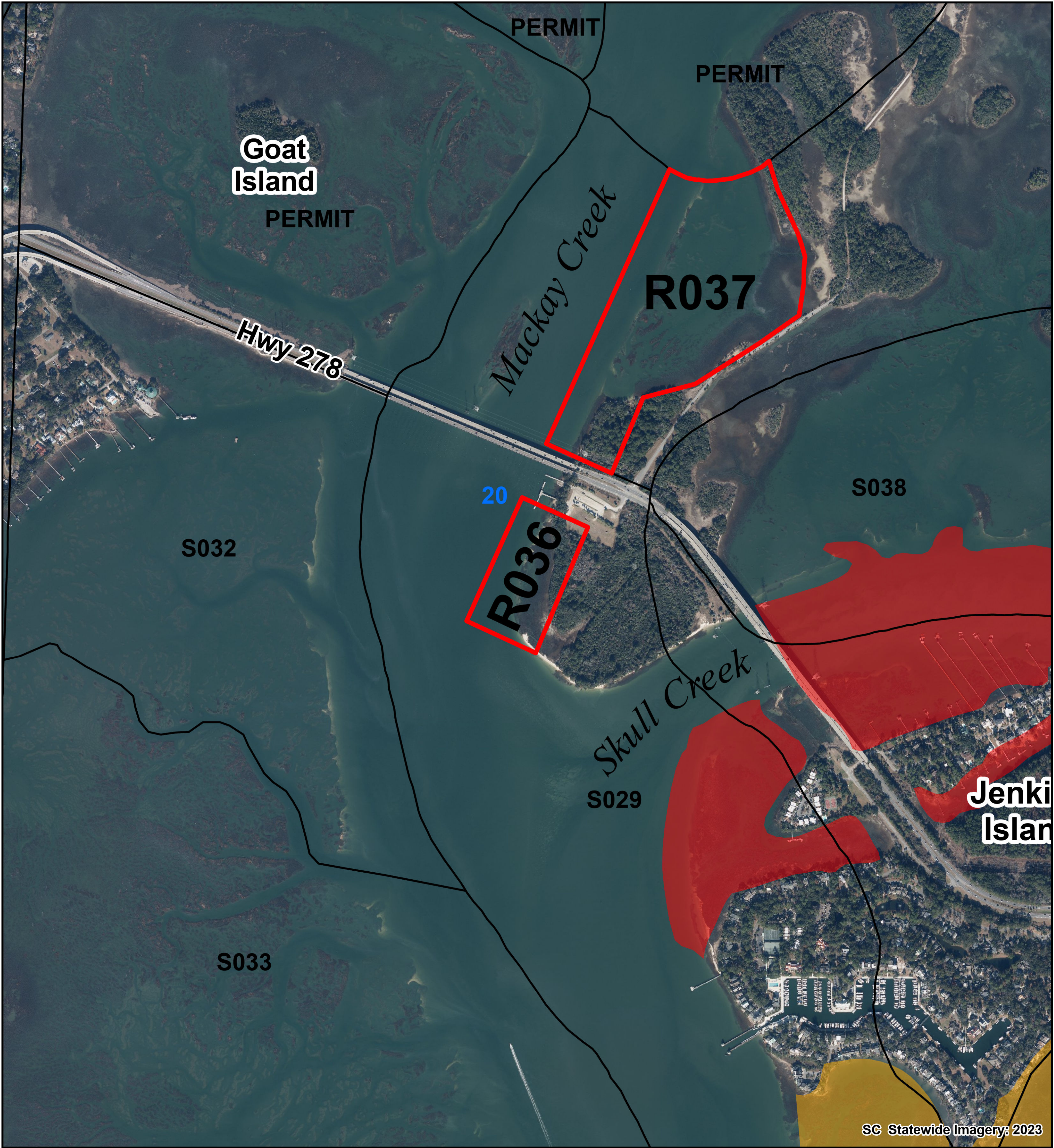

Legend

SHELLFISH HARVEST BOUNDARIES

- R036 and R037
- NEIGHBORING AREAS
- GRANT = GRANT PERMIT
- PERMIT = COMMERCIAL PERMIT
- R000 = RECREATIONAL GROUND
- S000 = STATE SHELLFISH GROUND
- SHELLFISH MANAGEMENT AREAS (SCDES)

2025-26 SCDES SHELLFISH HARVEST CLASSIFICATIONS

- PROHIBITED
- RESTRICTED

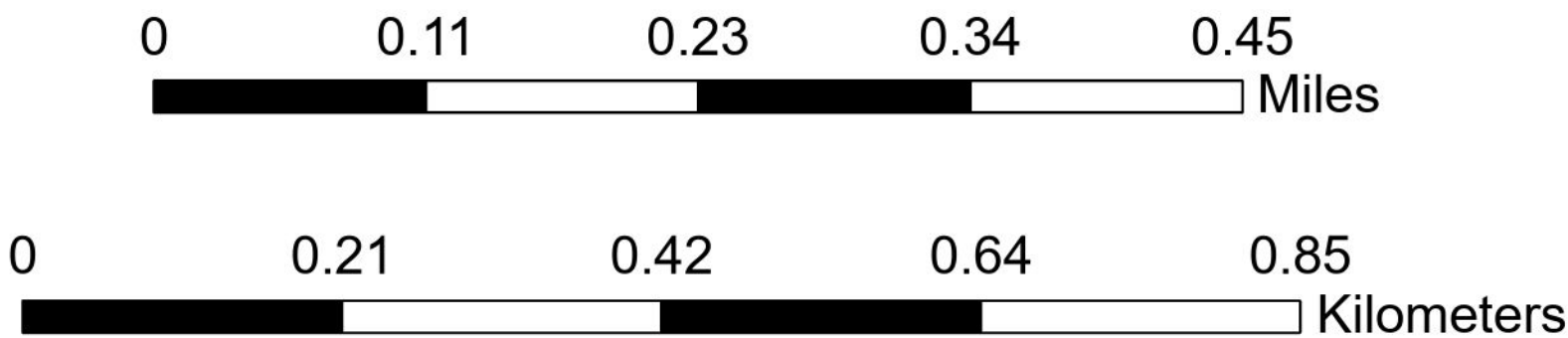
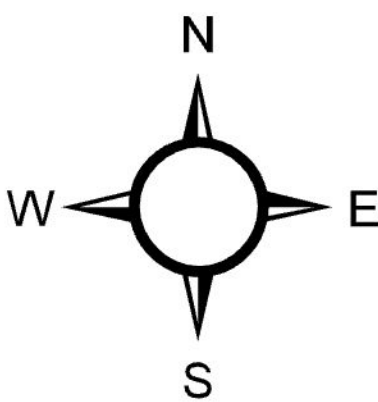

Location: Portions of Mackay Creek adjacent to Pinckney Island.  
County: Beaufort



PRODUCED BY:  
SOUTH CAROLINA DEPARTMENT OF NATURAL RESOURCES  
OFFICE OF FISHERIES MANAGEMENT  
SHELLFISH MANAGEMENT SECTION  
09/2025