RECORDS OF SOUTH CAROLINA WHITE-TAILED DEER 1906-2008

Compiled and Produced by
Charles Ruth
Wildlife Biologist, Deer/Turkey Project Supervisor

Acknowledgements
Thanks to South Carolina deer hunters. This publication and all aspects of the South Carolina Department of Natural Resources, Statewide White-tailed Deer Research and Management Project are made financially possible through hunters' participation in antlerless deer tag programs. As a result, no state funds are associated with this program.

Acknowledgment is due to Gerald Moore, South Carolina's first Deer Project Supervisor who managed the Antler Records Program between 1974-1984, Derrell Shipes, who directed the program between 1984-1995, a period during which intense editing and review of these records was conducted. Clerical support has been provided by many, including Barbara Hicks, Roberta Cothran, Natasha Williams, Meredith Elliott, and most recently Patty Castine. Thanks also to the numerous SCDNR Regional Wildlife Section personnel for their efforts in the records program.

South Carolina White-tailed Deer Antler Records Program

The South Carolina white-tailed deer Antler Records Program was initiated in the spring of 1974 and since that time, 5,038 sets of antlers (4,858 typical and 180 non-typical) have been officially entered into the list. Initially, scoring sessions were only conducted a few times each spring but, since 1987 antler scoring sessions have been scheduled throughout the state with approximately 12 sessions occurring annually. Each year SCDNR wildlife biologists and wildlife technicians score approximately 450 sets of antlers. Generally, only about 25 percent of the antlers that are scored make the Antler Records List with the bulk of entrants falling short of the minimum scores.

The first Records of South Carolina White-tailed Deer was published in 1998. Since that time seven updates have been published on an annual or semi-annual basis. The updates include only the new entries for the current year and the top 100 typical and top 50 nontypical entries from the All-time List. This publication represents the complete listing of all typical and nontypical entries on file. It is only available on SCDNR's website because the size of the document makes printed copies too expensive.

The purpose of the Antler Records Program is two fold. First, because of the increased interest in deer hunting exhibited by sportsmen, it is a means of recognizing outstanding white-tailed deer taken in South Carolina. Secondly, it provides management information that allows SCDNR wildlife biologists to identify areas that produce quality deer. When particular areas stand out it is important to attempt to recognize the underlying characteristics that produce outstanding animals.

Scoring System

SCDNR's antler scoring system is the same as that utilized by both the Boone & Crockett and Pope & Young Clubs which are recognized as the national organizations that record

exceptional North American big game taken with firearms and archery equipment, respectfully. The scoring system is based primarily on antler size and symmetry and includes measurements of the main beams, greatest inside spread of the beams, circumference measurements at certain designated locations, and the number and length of the points. To be counted as a point, a projection must be at least one inch long and it must be longer than it is wide at its base.

Deductions are made for points that arise abnormally from the main beams or from other points and for symmetrical differences between corresponding measurements on the right and left antlers. For non-typical antlers, abnormal points are added to the score rather than being deducted as in the typical category. A set of antlers is classified as typical or non-typical based on its general conformation, the number of abnormal points, and a determination as to whether it will rank higher in the typical or non-typical category. Current minimum scores for the South Carolina Antler Records List are 125 typical points and 145 non-typical points. All antlers must undergo a minimum 60-day drying period before they can be officially measured and a fair-chase statement must be signed for all hunter killed deer. If a set of antlers meets the minimum score the record is added to the list and a certificate is issued recognizing the outstanding white-tailed deer taken in South Carolina.

The South Carolina Antler Records List is continually undergoing revisions and editing. However, due to the size and nature of the list mistakes are inevitable. If you become aware of mistakes associated with the records list please contact Antler Records, P.O. Box 167 Columbia, SC 29202 in writing. Proposed corrections will be considered after reviewing the original score sheet that is on file.

Comments and Trends Concerning the Records List

The most frequently asked question concerning SCDNR's Antler Records Program is what county or region produces the most records. **Table 1** presents the county totals related to the All-time Records List and includes each county's rank. However, it is important to understand that comparing record entries among counties is meaningless because counties vary greatly in size. Therefore, each county's rank is also presented based on record entries per unit area (per square mile) which standardizes each county as it relates to other counties.

In the process of compiling this publication a number of distribution maps were produced in an effort to graphically demonstrate potential trends in record production among counties or regions. Unfortunately, none of these maps show any meaningful trend in record antler production. For that reason, one basic distribution map is presented (**Figure 1**). This map depicts the upper 50 percent and lower 50 percent of county record entries per square mile. Although trends are difficult to identify in this map, the following possible trends are cautiously offered.

First, no county that borders the coast is in the upper 50 percent of the records per square mile distribution. This may be related to poor soil fertility that is generally associated with these coastal counties. Also, Pee Dee counties are virtually absent from the top 50 percent of the records. Again, this could be related to poor natural soil fertility but it could also be associated with the history of the deer herd, habitat, and hunting in the area. With the exception of Jasper County, which borders the coast, and McCormick and Edgefield counties, all counties that

border the Savannah River are in the top 50 percent of the records per square mile distribution. Additionally, once removed from the coast, counties below the fall line and located between the Savannah and Congaree Rivers are generally in the top 50 percent of the distribution. In each of these cases better natural soil fertility may play a role. Finally, there is a band of lower piedmont counties lying just above the fall line that tend to be in the upper half of the records per square mile distribution. Soil fertility may be involved here, as well. Overall, 9 of 18 piedmont counties and 10 of 28 coastal counties are in the upper 50 percent of the distribution.

The timing of harvest for record deer is not random throughout the hunting season. Most deer hunters know that mature bucks are most susceptible to harvest during the breeding season or rut. Historic reproductive data collected by SCDNR indicates that the peak of the rut in most of South Carolina is from mid October through mid November with approximately 83 percent of females breeding from October 6 to November 16. As would be expected, the majority of bucks (73%) entered into the records program were taken during October and November. **Figure 2** plots the percentage of record entries by month of harvest in relationship to the percentage of female deer conceiving by month. A statistical measure of how well the data fit is called R^2, with an R^2 of 1.0 being a perfect fit and an R^2 of zero being no fit. Although the very high R^2 =0.93 value does not necessarily indicate a cause and effect relationship between record entries and conception, it does indicate that there is virtually no discrepancy between the two distributions. In any event, the apparent relationship can not be ignored and supports what hunters have always believed as it relates to the harvest of mature bucks during the breeding season.

Hunters often wonder if one year or one time period was better with respect to the number of bucks entering the records program. **Figure 3** plots the number of record entries by year of harvest against the total number of bucks harvested by year. Several interesting points can be made concerning this data. From the early 1970's until the early 1990's the number of annual record entries increased as the number of bucks harvested annually increased. During this time, deer populations were growing in South Carolina and in many areas deer went from being rare to very common. This portion of the graph represents what common sense would tell you, the more bucks that are harvested, the more bucks that will be entered into the records program. Once again, the statistical value $R^2 = 0.92$ is very high indicating that between 1972 and 1991 there was excellent correspondence between the two distributions. Even without statistics, it is easy to see the similarities.

On the other hand, the apparent relationship between annual buck harvest and antler records seems to breakdown beginning in the mid 1990's. Not only is this obvious looking at the two distributions, but the statistical R^2 value of 0.01 indicates that there is no relationship between the distributions. What would cause this relationship to change? From a biological standpoint, deer populations that are expanding typically exhibit some of the best quality animals. However, once populations recover there is a point in time where the number of deer with respect to habitat begins to curb what once was optimal body condition. Although the number of animals may continue to increase, the quality of animals begins to decrease to some degree. It could be said that prior to the mid 1990's, South Carolina's deer population was "hitting on all cylinders" with the production of record entries more or less proportional to the annual buck harvest. By the mid 1990's however, the increasing number of deer in the

population had begun to mask this relationship and although the buck harvest continued to increase the number of record entries did not.

Most recently the deer population in South Carolina has decreased, most likely as a result of habitat change. Although timber management activities stimulated the growth of South Carolina's deer population in the 1980's, considerable acreage is currently in even-aged pine stands that are greater than 10 years old, a situation that does not support deer densities at the same level as younger stands. Also, hunters have embraced the notion of harvesting female deer as a means of population control. Most hunters now understand that "you can't have a lot of deer and have a lot of good deer at the same point in time". Today, many hunters are more interested in harvesting quality animals rather than numbers of animals. It will be interesting to see if the relationship between buck harvest and record entries will re-appear as the state's deer population becomes more moderate. It will be a number of years before this data is available because bucks that were taken during the last few years will continue to be scored for several more years.

Back to the original question, what was the best year for record entries? Since 1980, the year with the best ratio of record entries was 1984 with one in every 538 bucks taken in the state making the list. The worst year since 1980 was 1999 with one in every 1,328 bucks making the list. Over the long term, approximately one in every 800 bucks harvested in South Carolina makes the antler records list.

There is one other trend in the records that is worth mentioning. Notice in **Figure 3** how the number of record entries by year is a jagged line indicating that the number of records spikes every 2 to 4 years. What would cause these somewhat predictable peaks? It is likely a simple matter of the movement of mature bucks in and out of the population. In other words, following a peak year it takes several years for another cohort of mature bucks to accumulate in the population. Once these mature bucks accumulate they are harvested resulting in another peak followed by several years when fewer mature bucks are available. If this is this case, it indicates that hunters are at least somewhat successful at harvesting mature bucks once they are available in the population at a certain density.

Table 1

South Carolina County Totals - All Time Typical and Non-Typical

County	Typical	Non-Typical	Total	Rank	Rank/ Square Mile
Abbeville	169	9	178	7	3
Aiken	294	6	300	2	7
Allendale	163	10	173	9	2
Anderson	185	4	189	5	1
Bamberg	122	5	127	14	5
Barnwell	157	4	161	10	9
Beaufort	30	1	31	43	35
Berkeley	87	5	92	20	38
Calhoun	110	9	119	16	6
Charleston	37	0	37	42	41
Cherokee	19	1	20	47	41
Chester	77	5	82	27	28
Chesterfield	122	5	127	14	22
Clarendon	76	3	79	29	29
Colleton	204	12	216	4	15
Darlington	30	0	30	44	45
Dillon	24	0	24	45	44
Dorchester	79	5	84	23	27
Edgefield	78	6	84	23	22
Fairfield	224	6	230	3	8
Florence	73	0	73	33	36

Georgetown	45	2	47	38	43
Greenville	89	1	90	21	25
Greenwood	80	1	81	28	17
Hampton	151	3	154	11	11
Horry	73	2	75	31	40
Jasper	84	4	88	22	26
Kershaw	171	6	177	8	10
Lancaster	114	5	119	16	12
Laurens	128	6	134	13	16
Lee	72	2	74	32	24
Lexington	65	5	70	34	31
McCormick	50	3	53	36	31
Marion	49	0	49	37	34
Marlboro	21	1	22	46	46
Newberry	131	9	140	12	13
Oconee	98	4	102	19	18
Orangeburg	349	13	362	1	4
Pickens	76	1	77	30	20
Richland	116	1	117	18	21
Saluda	81	2	83	25	14
Spartanburg	67	3	70	34	30
Sumter	79	4	83	25	33
Union	45	1	46	39	37
Williamsburg	180	2	182	6	19
York	42	3	45	40	38
County Unknown	42	0	42	41	NA
Totals	4,858	180	5,038	NA	NA

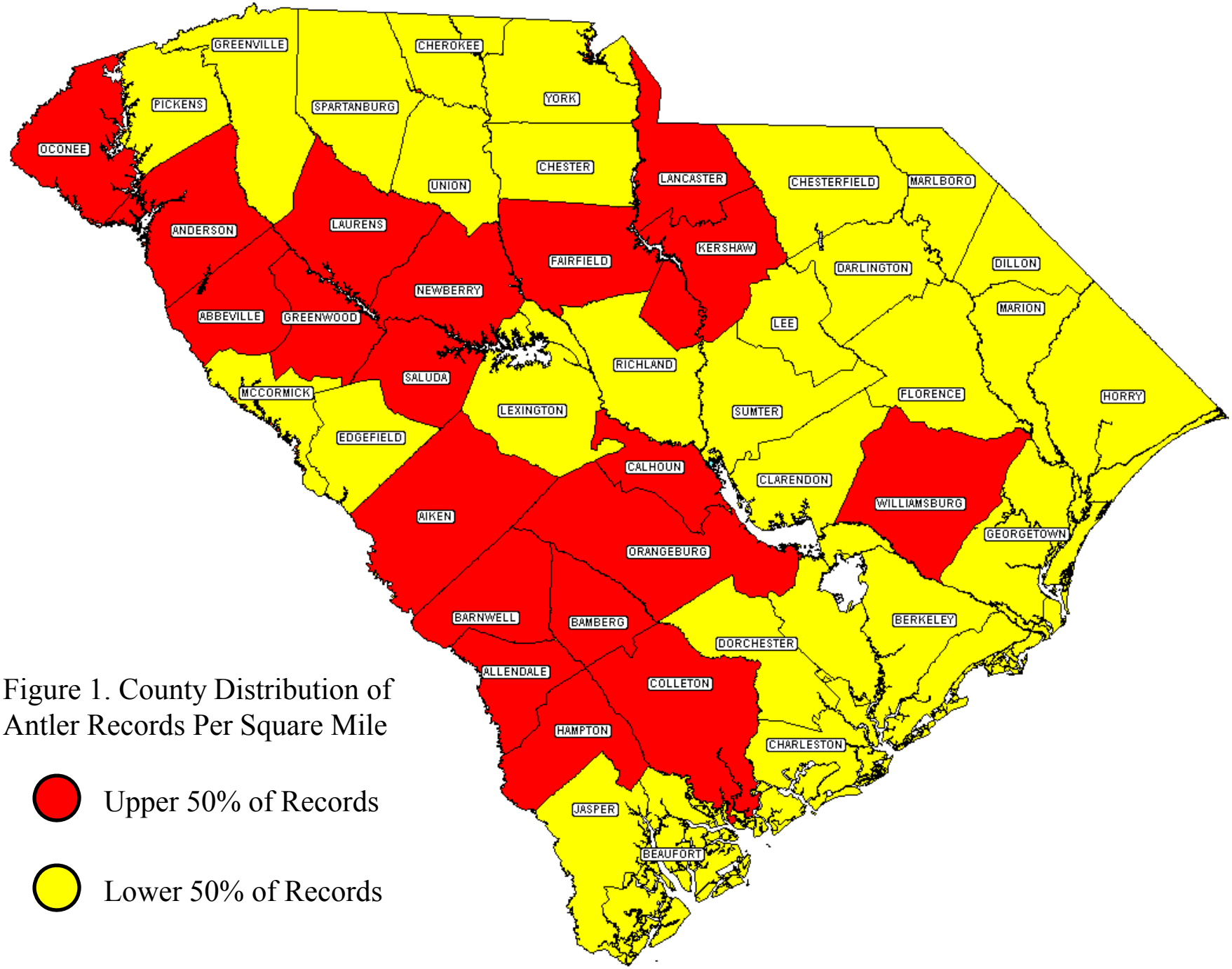

Figure 1. County Distribution of Antler Records Per Square Mile

Upper 50% of Records

Lower 50% of Records

Figure 2. Percent of antler records by month of kill (N= 4,766) compared to percent of females conceiving by month (N= 2,158).

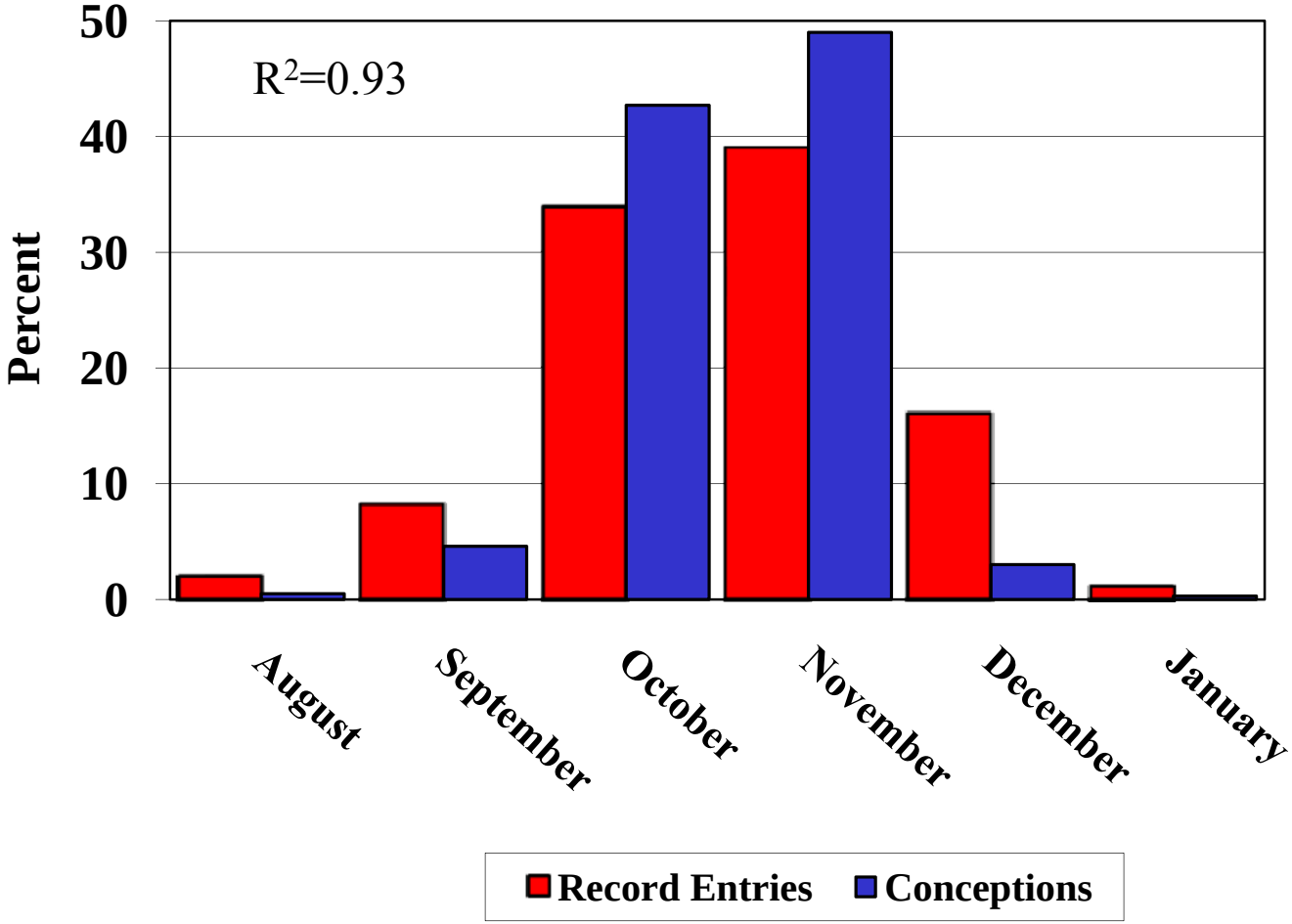

Figure 3. Number of antler records (N= 4,868) entered by year of kill compared to total bucks harvested (N= 3,995,318) by year from 1972-2007.

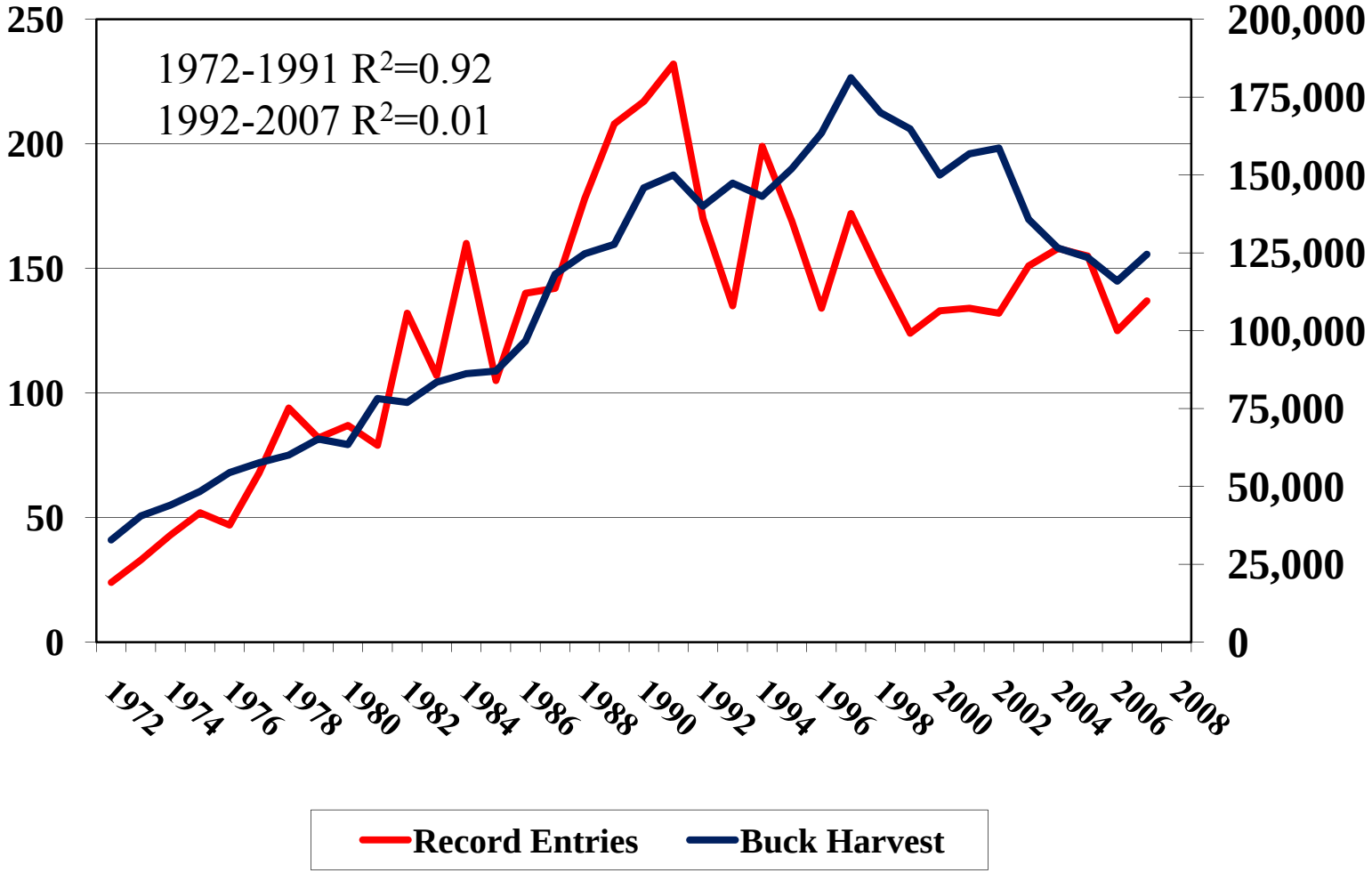

All-Time South Carolina				
Non-Typical White-tailed Deer - Minimum Score: 145				
All Time Rank	Score	Hunter	Date Taken	County
1	208 5/8	WOOD JOHN W	10/1971	BEAUFORT
2	205 4/8	MEANS BRADLEY E	10/29/1994	EDGEFIELD
3	194 4/8	SEARS BILLY	10/1973	MCCORMICK
4	187 5/8	LUSK MANNING	12/17/2004	MCCORMICK
5	187 4/8	EARGLE ERWIN	9/13/1989	LEXINGTON
	187 4/8	ROE DELTON	10/28/2004	ANDERSON
7	180 7/8	HUNTINGTON MARK S	10/31/2002	ANDERSON
8	180 4/8	DOREMUS JASON M	10/19/2000	ORANGEBURG
	180 4/8	MORTON RANDY	11/22/1993	CHESTERFIELD
10	180 3/8	FOUND (SCWMRD)	1930	MARLBORO
11	179 2/8	ROBERTSON JR CHARLES E	9/21/1981	COLLETON
12	176 5/8	WILLIAM THOMAS GEORGE	11/1975	HAMPTON
13	176 3/8	HUGHES CLIFF	12/1973	MCCORMICK
14	176 1/8	HERRING MICKEY	9/31/1997	ORANGEBURG
15	173 3/8	FOUND (MICHAEL JOHNSON)	11/05/1988	OCONEE
16	172 4/8	LEDBETTER DANNY	11/24/1983	BERKELEY
	172 4/8	PURGASON MICHAEL T	10/27/2007	CHESTER
18	171 0/8	LEE LLOYD	12/12/1987	BAMBERG
19	170 5/8	GASKINS HUGH	10/30/2003	WILLIAMSBURG
	170 5/8	SHEALY DONALD	10/10/2003	KERSHAW
21	170 1/8	WILSON WADE	11/08/1997	ALLENDALE
22	169 6/8	ONEAL CLARK	10/30/2001	EDGEFIELD
23	169 2/8	RAILEY ELDRIDGE	11/05/1984	LANCASTER
24	168 6/8	LEDFORD TODD C	11/01/2001	SUMTER
25	167 5/8	MORRIS WILLIAM G	8/15/1992	CALHOUN
26	167 3/8	FAIREY LINDA	10/1961	ORANGEBURG
27	167 0/8	SCHAFFER DANNY	9/1974	COLLETON
28	166 7/8	JOHNSON JR WILBURN N	12/03/1983	CHESTERFIELD
29	166 6/8	CROMER C S	UNKNOWN	NEWBERRY
30	166 4/8	POSEY KENNETH	11/1972	AIKEN
31	166 2/8	DOUGLAS JEFF A	10/20/1986	FAIRFIELD
32	166 1/8	DEMPSEY CLYDE	10/1970	CALHOUN
	166 1/8	O'NEAL JAMES B	11/29/1996	EDGEFIELD
	166 1/8	WOOD DALE	10/25/1983	GREENWOOD
35	165 6/8	HENDRIX MICHAEL	11/19/2001	OCONEE
36	165 3/8	GRIER FRANCIS	10/1973	CALHOUN
37	165 2/8	LIVINGSTON JOEL	11/07/1982	ALLENDALE
38	164 7/8	COOK JAMES DON	10/12/2007	EDGEFIELD
39	164 3/8	WEBB I B	12/1973	CALHOUN
40	164 2/8	YON REUBEN	10/16/1965	BARNWELL
41	164 1/8	FOUND (GARY RENAUD)	10/28/1996	LEXINGTON
42	164 0/8	SIMMONS SHAWN M	12/23/2005	ORANGEBURG
43	163 5/8	SMITH JOHN D	11/01/2000	JASPER
44	163 4/8	MADDALENA ANTHONY	11/27/1982	NEWBERRY
45	163 2/8	JEFF MEARES	9/29/1991	CLARENDON
46	162 7/8	PATTERSON SAM	11/29/1991	LANCASTER
47	162 6/8	MCCOY GARY D	11/17/1989	SALUDA
48	162 4/8	ELROD DAVID R	12/01/2003	PICKENS
	162 4/8	SHARPE WAYNE D	9/01/2006	BARNWELL
50	162 2/8	BRYAN JR E R	9/1939	COLLETON

All-Time South Carolina				
Non-Typical White-tailed Deer - Minimum Score: 145				
All Time Rank	Score	Hunter	Date Taken	County
	162 2/8	FISK BENNIE	9/1958	COLLETON
52	162 1/8	ISBELL RANDY O	10/29/1996	UNION
	162 1/8	WANNAMAKER DAVID D	1/01/2006	CALHOUN
54	161 7/8	RHODE BOBBY G	9/27/1990	COLLETON
55	161 5/8	GASKINS HUGH	8/15/1979	BERKELEY
	161 5/8	MEDLIN FRANK	11/06/1992	OCONEE
57	161 2/8	WARD WILLIS W	10/24/1992	ALLENDALE
58	161 1/8	BRITT SAM O	11/06/1998	ANDERSON
59	160 6/8	ROUNDTREE I W	10/15/1935	ALLENDALE
	160 6/8	OWEN ELLIS C.	1/01/1995	OCONEE
61	160 5/8	BAYNE MELVIN	10/21/1998	AIKEN
62	160 4/8	PINCKNEY SAMUEL E	1/01/1983	BAMBERG
63	160 0/8	MCMILLAN KENNETH	12/15/1978	FAIRFIELD
64	159 7/8	FISK B J	1956	COLLETON
65	159 2/8	HORRY HUGH	11/04/1977	JASPER
66	159 1/8	BLOCKER SANFORD A	10/25/2005	ORANGEBURG
	159 1/8	COLLINS SCOTT W	12/12/2001	YORK
68	159 0/8	MCDANIEL II RANDY T	10/22/2006	YORK
69	158 7/8	TILSON CURTIS	UNKNOWN	ABBEVILLE
70	158 3/8	LOMAX WILLIAM	10/12/1998	GREENVILLE
	158 3/8	WILES JOHNNY	1/01/1985	ABBEVILLE
72	158 2/8	JOHN HOLSENBACK	10/26/1994	AIKEN
73	158 1/8	TAYLOR ROBIN	11/1992	CALHOUN
74	157 5/8	STOLL ROBERT	11/02/1985	ABBEVILLE
75	157 1/8	POLIN KIM - MARSHALL	10/20/2001	CALHOUN
76	156 5/8	MINOR HAROLD	11/08/1975	NEWBERRY
77	156 3/8	CAIN EARL & MIKE GRANT	1973	CHESTERFIELD
	156 3/8	NABORS CHARLIE	10/19/1991	LAURENS
	156 3/8	TAYLOR DARRELL	12/28/2007	KERSHAW
	156 3/8	TERRY JOSEPH W	11/18/1989	CHESTERFIELD
81	156 1/8	FOUND (KENNY LUCAS)	UNKNOWN	ORANGEBURG
82	156 0/8	GASKINS HUGH	UNKNOWN	BERKELEY
83	155 7/8	BARTOSH JOHNNY F	11/17/2000	DORCHESTER
	155 7/8	HOPKINS GARY T	10/24/1991	LANCASTER
	155 7/8	TUTEN WALTER A	1960	COLLETON
86	155 6/8	BROADWELL CLYDE H	11/1974	ABBEVILLE
87	155 5/8	DICKERSON GARY	11/21/2001	SPARTANBURG
88	155 4/8	GRIFFIN ALBERT C	11/13/2000	HAMPTON
89	155 3/8	MYERS RUDY	10/21/1979	COLLETON
90	155 1/8	GREER JACOB E	10/1975	ABBEVILLE
91	154 7/8	COLLINS JOEY M	12/01/2003	LANCASTER
92	154 6/8	GEDDINGS JAY	9/01/2006	SUMTER
93	154 5/8	ADKINS JR MURRAY R	1/01/1992	CHESTER
	154 5/8	DENNIS JEFFREY B	10/12/2004	COLLETON
95	154 3/8	BRUBAKER JOHN G	10/06/1978	JASPER
96	154 2/8	FLEMING BILLY	10/1972	ABBEVILLE
	154 2/8	PENLAND DAN	12/31/1976	LAURENS
	154 2/8	PRUETT JUSTIN A	11/04/2002	LAURENS
	154 2/8	SATTERFIELD KENNETH J	10/27/1992	LAURENS
100	154 1/8	RONALDS F. JOHNS	12/16/1994	NEWBERRY

All-Time South Carolina				
Non-Typical White-tailed Deer - Minimum Score: 145				
All Time Rank	Score	Hunter	Date Taken	County
101	153 4/8	STEGALL MIKE	10/01/1976	ABBEVILLE
102	153 3/8	MOSELEY W D	9/1977	BERKELEY
103	153 1/8	HAGAN ROBERT	11/1972	ABBEVILLE
104	153 0/8	GASKINS HUGH	9/1980	BERKELEY
	153 0/8	RAIFORD WAYNE	1979	EDGEFIELD
	153 0/8	FOUND (JAMES SHEPHERD)	11/01/1985	NEWBERRY
107	152 7/8	HUDSON JAMES BILLY	11/09/2007	LEE
	152 7/8	TILLMAN JAMIE W	11/01/2004	SPARTANBURG
	152 7/8	WILSON JAMES L	9/13/1981	DORCHESTER
110	152 6/8	PATTERSON CECIL S	11/07/2002	LANCASTER
111	152 5/8	ELLENBERG JOHNNY M	10/1978	NEWBERRY
	152 5/8	ROGERS LEWIS O	10/25/1981	HAMPTON
113	152 2/8	HODGES JASON W	9/27/1998	GEORGETOWN
	152 2/8	MORRISON JIMMY J	11/14/2007	BARNWELL
	152 2/8	TIMMONS KYLE	10/10/1987	SUMTER
	152 2/8	WIRRON T. ROGERS	11/26/1993	SPARTANBURG
117	152 1/8	FOUND (SHANNON DEE REEVES)	10/12/1991	FAIRFIELD
118	152 0/8	ELLERBEE JENNINGS E	10/27/1999	BAMBERG
	152 0/8	ODOM ALFORNIA	10/25/2005	AIKEN
120	151 7/8	SHARP CARL	8/22/2000	ALLENDALE
121	151 5/8	LOUTHAN ROBERT B	10/27/1998	YORK
	151 5/8	RUSH JR L B	1966	KERSHAW
	151 5/8	TILL KALE	12/14/2000	ORANGEBURG
124	151 1/8	ATTAWAY BRUCE	11/19/1988	ALLENDALE
	151 1/8	GRAHAM DENNIS S.	10/28/1995	NEWBERRY
	151 1/8	YOUNG JR ROBERT	UNKNOWN	ANDERSON
127	151 0/8	EPTING GEORGE	10/21/1989	NEWBERRY
	151 0/8	PROSSER JOEY	12/29/2007	ORANGEBURG
129	150 6/8	LAREAU BLAISE S	10/18/1997	WILLIAMSBURG
	150 6/8	SHARPE HEYWARD	11/16/1982	FAIRFIELD
	150 6/8	WILLIAMS DAVID	12/20/1989	ALLENDALE
132	150 4/8	CRAVER SAM	12/22/2007	ALLENDALE
133	150 3/8	BRANTLEY VERNON H	9/12/1992	CALHOUN
	150 3/8	SIMPSON WILLIAM T	11/13/1992	CHESTERFIELD
135	150 2/8	STOKES BROADUS L	9/04/1998	LEE
	150 2/8	WILLIAM H. BAXTER	10/15/1994	ALLENDALE
137	150 1/8	FOUND (BILLY CLOWNEY)	UNKNOWN	FAIRFIELD
	150 1/8	FOUND (CHRIS GRANDY)	UNKNOWN	SALUDA
	150 1/8	MATHIS, JR LEE T	10/26/1990	AIKEN
	150 1/8	TURNER DONALD R	10/01/2004	HORRY
141	150 0/8	CASHION JOHN W	10/15/2003	KERSHAW
142	149 7/8	COX SR GEORGE F	1971	CHESTER
	149 7/8	POLK DERWOOD	1/01/1978	COLLETON
144	149 3/8	THOMAS SWINTON	12/10/1992	JASPER
145	149 2/8	MILLER JOHN M	11/09/1998	HORRY
146	149 1/8	RAST GEORGE W	1970	CALHOUN
147	148 7/8	HARPS J F	11/1973	NEWBERRY
	148 7/8	SINGLETON CHARLES V	10/13/2000	CLARENDON
149	148 6/8	RICE JOHN R	11/23/1998	ALLENDALE
150	148 5/8	WARREN CHARLES R	11/07/1992	ABBEVILLE

All-Time South Carolina				
Non-Typical White-tailed Deer - Minimum Score: 145				
All Time Rank	**Score**	**Hunter**	**Date Taken**	**County**
151	148 4/8	HOFFMAN HUGH W	11/1975	ORANGEBURG
	148 4/8	WILLIAMS DUNC JR	9/20/1999	BARNWELL
153	147 7/8	RUDD ALLEN	10/01/2004	DORCHESTER
	147 7/8	SHRADER WAYNE	10/21/1986	FAIRFIELD
155	147 6/8	FOUND (KEITH BROWN)	9/01/2004	SUMTER
	147 6/8	WHITMAN DALE	10/01/1998	AIKEN
157	147 5/8	THOMAS ANTHONY DALE	11/02/2003	BAMBERG
	147 5/8	WARD WESLEY E	12/10/1983	LAURENS
159	147 4/8	MCKEE BILL	11/01/1983	EDGEFIELD
160	147 3/8	FOUND (JOHN MCKEE, JR)	11/01/1980	LAURENS
161	147 1/8	BARNES ALBERT P	9/1958	COLLETON
	147 1/8	HOFFMAN JAMES K	9/03/2004	LEXINGTON
	147 1/8	PRICE DOUG E	11/07/1997	LEXINGTON
	147 1/8	VENTERS BRAD W	10/31/1992	GEORGETOWN
165	146 5/8	KITTRELL JR OLIN J	11/1975	BAMBERG
166	146 4/8	WILLIAMS JR CARL	12/12/1992	DORCHESTER
167	146 3/8	THOMAS I. HAIGLER III	11/14/1994	ORANGEBURG
	146 3/8	WILLIAMS BILLY	10/20/1981	CHESTER
169	146 1/8	AYDLETT RAY	12/23/1999	ORANGEBURG
	146 1/8	DEBRUHL CHARLES N	11/28/2001	KERSHAW
171	146 0/8	FOUND (GERALD GRUBBS)	10/1993	LEXINGTON
	146 0/8	RHODE JAMES	12/24/1960	COLLETON
173	145 7/8	BACHEWICZ KENNETH J	11/18/1993	ORANGEBURG
174	145 6/8	DANTZLER JOHN R	10/06/2007	ORANGEBURG
175	145 3/8	DONALD W. BURRIS	11/23/1994	CHESTER
	145 3/8	PIERCE JOSEPH O	11/1999	CHEROKEE
	145 3/8	RUTLEDGE ANDY M	11/20/2004	DORCHESTER
178	145 2/8	HINSON KENNETH	9/29/1993	KERSHAW
179	145 1/8	MAYS TYLER	12/27/2004	CLARENDON
180	145 0/8	FRANKLIN JAMES L	9/01/2002	RICHLAND
Total Nontypical Records All-time = 180				

All-Time South Carolina				
Typical White-tailed Deer - Minimum Score: 125				
All Time Rank	**Score**	**Hunter**	**Date Taken**	**County**
1	176 0/8	WYATT WILLIAM C	12/24/1994	PICKENS
2	173 7/8	HOFFMAN RANDY	8/15/2003	CALHOUN
3	170 5/8	GASKINS A HUGH	11/11/1998	WILLIAMSBURG
4	169 7/8	DOVER RICHARD K	11/29/1996	MARION
5	169 2/8	SHUMAN STEVE	8/27/1987	HAMPTON
6	168 1/8	UNDERWOOD DAVID	10/26/1989	LAURENS
7	167 6/8	LEDFORD TODD C	11/15/2001	SUMTER
8	167 3/8	DUBOSE TRISTAN A	11/02/1993	SALUDA
9	166 3/8	HICKS EDDIE	12/14/1974	NEWBERRY
10	165 2/8	ASHLEY AVERY	12/15/1990	GREENWOOD
11	163 7/8	OWEN CHARLES W	11/23/2006	ANDERSON
12	163 6/8	FOUND (SAMMIE SMITH)	10/1983	ANDERSON
13	163 0/8	JACOBS III JESSE	12/25/1985	YORK
14	162 3/8	FOUND (SAVANNAH RIVER SITE)	10/05/2005	AIKEN
15	162 1/8	GLADDEN LORAN L	11/16/1979	LEE
16	161 6/8	DAVIS SR C S	1920	GEORGETOWN
	161 6/8	EDWARDS FRANK	12/1982	COLLETON
	161 6/8	MEADOWS DENNIS	12/1983	YORK
19	161 5/8	FOUND (CARY FREEMAN)	UNKNOWN	ABBEVILLE
20	161 2/8	JORDAN WILLIAM LARRY	11/22/1991	SALUDA
	161 2/8	FOUND (JOHN MOORE)	2001	ORANGEBURG
22	161 1/8	FOUND (JUDY CARVER)	10/28/1993	OCONEE
23	160 5/8	BURDETTE SCOTT	12/21/1989	ANDERSON
	160 5/8	SOX JAY	10/12/2002	ORANGEBURG
25	160 0/8	FOUND (FAYE RENAUD)	10/28/1996	LEXINGTON
26	159 4/8	CHASTAIN DENNIS	11/12/1991	PICKENS
	159 4/8	FOUND (LARRY PRINCE)	1985	SPARTANBURG
28	159 2/8	THROWER W B	10/1971	DORCHESTER
29	159 0/8	BYRD JR E THOMAS	11/10/1980	WILLIAMSBURG
	159 0/8	LEWIS BILLY LEE	10/18/1984	COLLETON
31	158 7/8	FOUND (WADIE DAVIS)	UNKNOWN	SALUDA
	158 7/8	STRICKLAND MARVIN C	11/05/1993	COLLETON
33	158 2/8	SHEFFIELD WADE	10/1975	HAMPTON
34	158 1/8	WALLER VANDY	11/15/1986	FAIRFIELD
35	158 0/8	DAVIS KENT	10/20/1990	GREENVILLE
36	157 7/8	POLK NED	10/18/1986	CHESTER
37	157 6/8	SMITH MARK	10/21/1995	LAURENS
38	157 5/8	DREHER JOHN	9/03/1982	RICHLAND
39	157 4/8	MAC M. MCGEE	11/05/1994	ANDERSON
40	157 3/8	HUNTLEY REX R	10/22/1991	LANCASTER
41	156 6/8	CREWS CARL H	10/1970	AIKEN
	156 6/8	DUBOIS BRETT	11/24/2006	JASPER
	156 6/8	DUNN G DAVID	11/13/1993	AIKEN
	156 6/8	LESESNE FRANK	1960	WILLIAMSBURG
45	156 5/8	HARDEE J B	9/21/1978	WILLIAMSBURG
	156 5/8	FOUND (HENRY HERNDON)	1975	BAMBERG
	156 5/8	SHIPMAN WAYNE	11/1975	LAURENS
48	156 4/8	BARTLETT FRANK J	11/14/1996	FAIRFIELD
	156 4/8	KAMBEITZ CARL L	9/30/2003	KERSHAW

All-Time South Carolina				
Typical White-tailed Deer - Minimum Score: 125				
All Time Rank	Score	Hunter	Date Taken	County
50	156 2/8	CAMPBELL JR HARVEY RUSTY	11/1998	LEE
51	156 1/8	BOYD GARFIELD	11/03/1980	LAURENS
	156 1/8	COCKRELL JACKY	10/05/1988	EDGEFIELD
	156 1/8	HANEY MITCHELL	10/1991	ABBEVILLE
	156 1/8	SMITH THOMAS C	11/17/2007	CHESTERFIELD
55	156 0/8	FOUND (RONNIE GAILLARD)	UNKNOWN	NEWBERRY
56	155 7/8	ROOF GEORGE S	1979	UNKNOWN
57	155 6/8	CROSLAND JAMES E	10/1966	ORANGEBURG
	155 6/8	HUTTO KENNY	9/25/1982	COLLETON
59	155 4/8	BISHOP MICHAEL E	10/10/2000	JASPER
	155 4/8	BURROWS OTIS	11/1984	WILLIAMSBURG
	155 4/8	CRENSHAW EARNEST	11/18/1988	LANCASTER
	155 4/8	HANNAH RONNIE W	10/01/1976	GREENWOOD
	155 4/8	STILL CANNIE	10/09/1983	BARNWELL
	155 4/8	WINCHESTER BRENT	11/18/1995	PICKENS
65	155 3/8	DICKERSON JOHN W	10/13/2000	JASPER
	155 3/8	MCCUTCHEON HERMAS	11/06/1976	FLORENCE
67	155 2/8	NORRIS D H	10/1976	SALUDA
68	155 1/8	ROCHESTER TERRY	12/15/2007	OCONEE
69	155 0/8	CHAPMAN DARRYL	12/26/1985	EDGEFIELD
	155 0/8	PORTH DONNIE	11/01/1988	CALHOUN
71	154 7/8	FOUND (WADE JONES)	10/1977	UNION
	154 7/8	SMITH R. DAVID	11/10/1995	LEXINGTON
73	154 6/8	BELL THOMAS	10/22/1988	ANDERSON
	154 6/8	SENN D KARL	9/27/1991	JASPER
75	154 4/8	COLLINS SCOTT	11/11/1991	CHESTER
	154 4/8	WILLIAMS FLOYD L	10/23/2002	ORANGEBURG
	154 4/8	WYATT BILL C	12/30/1995	ANDERSON
78	154 3/8	WILBANKS RICHARD	12/05/1987	OCONEE
79	154 2/8	HODGE MICHAEL	8/1972	COLLETON
80	154 1/8	WYATT WILLIAM C	12/16/1999	PICKENS
81	154 0/8	DUNBAR WALLACE	11/06/1991	AIKEN
82	153 7/8	GRIGGS BARRY W	11/19/1994	CHESTERFIELD
83	153 6/8	BAILEY RONNIE	11/10/2005	GREENVILLE
	153 6/8	DUNN GARY	11/19/1976	ABBEVILLE
	153 6/8	NICHOLS DAVID	11/01/1990	FAIRFIELD
86	153 5/8	NEAL DAVID	11/16/2000	OCONEE
	153 5/8	WARREN HARRY E	11/07/2002	BARNWELL
88	153 4/8	KINARD ROBERT M	11/08/1980	BAMBERG
	153 4/8	LEE RICKY	12/10/1979	ORANGEBURG
	153 4/8	FOUND (LEE RICHARD)	1976	UNKNOWN
91	153 3/8	BAREFOOT JAMES T	12/18/2004	CHESTERFIELD
	153 3/8	CORLEY BILLY	10/20/1986	ORANGEBURG
	153 3/8	STAFFORD TOM A	11/01/1996	AIKEN
	153 3/8	WALKER ROY	11/01/1985	GREENWOOD
	153 3/8	WILLIAMS EDDIE JOE	9/1974	ORANGEBURG
96	153 2/8	CAUTHEN RAY	10/09/1986	LANCASTER
	153 2/8	COKER MIKE	10/11/1997	DORCHESTER
	153 2/8	GUESS ALAN D	11/15/2002	BAMBERG

All-Time South Carolina				
Typical White-tailed Deer - Minimum Score: 125				
All Time Rank	Score	Hunter	Date Taken	County
	153 2/8	PLATT GARY R	10/02/1997	ORANGEBURG
100	153 1/8	EVANS DARYL S	11/12/1994	BARNWELL
101	152 7/8	JUSTICE MEL	11/02/1984	ANDERSON
	152 7/8	KILLIAN JERRY L	11/14/2001	CLARENDON
	152 7/8	TYNER JAMES O	11/21/2000	DILLON
104	152 6/8	RONNIE W. SHEALY	12/10/1994	AIKEN
	152 6/8	WALLING SAM	9/23/1978	AIKEN
106	152 5/8	REEDER JR CHARLES E	11/25/1982	CALHOUN
107	152 4/8	BANGE DALE L	11/23/2006	BARNWELL
	152 4/8	FOUND (DENNIS HOLDEN)	UNKNOWN	MCCORMICK
	152 4/8	KENNERLY EDWIN A	9/27/2002	CALHOUN
110	152 2/8	FOUND (RONNIE CHAVIS)	12/1975	CHESTERFIELD
	152 2/8	HORTON RICHARD M	12/04/1991	CHESTERFIELD
	152 2/8	JENNINGS JR JAMES W	11/1970	ORANGEBURG
	152 2/8	LILES CALVIN W	11/14/2000	DARLINGTON
	152 2/8	MILES CHARLIE	8/16/1971	COLLETON
	152 2/8	SMITH JACK	12/11/1978	LEE
	152 2/8	TEAGUE JOE	10/18/1980	CALHOUN
117	152 1/8	GILBERT ALLAN	9/22/1997	AIKEN
118	152 0/8	BOWMAN WILLIAM III	11/27/1985	ABBEVILLE
	152 0/8	ROACH JACK	10/1986	YORK
	152 0/8	WALLER VANDY	11/1986	FAIRFIELD
121	151 7/8	PEELE ROBERT A	12/25/1997	LEXINGTON
122	151 6/8	LAUREY GEORGE	10/03/1977	HAMPTON
123	151 5/8	HANCOCK RANDY	12/10/2007	CHESTERFIELD
124	151 4/8	MURDAUGH LAWRENCE C	8/29/1982	HAMPTON
125	151 3/8	BATSON GEORGE W	12/1986	FAIRFIELD
	151 3/8	PISTOLIS BILL	11/1984	CHESTER
	151 3/8	POWERS CLAUDE BUBBA	11/02/2007	CHESTERFIELD
128	151 2/8	FLEMING MIKE	10/1989	ABBEVILLE
	151 2/8	PIERCE SR JOHN EDWARD	12/22/1999	BEAUFORT
	151 2/8	SMOAK MARTY	11/17/2005	CALHOUN
	151 2/8	TURPIN BARRY	10/1974	JASPER
132	151 1/8	STONE JESSE R	12/19/2002	OCONEE
	151 1/8	SUMMERS TERRY	11/23/1988	ORANGEBURG
134	151 0/8	ASHLEY RODNEY	12/1982	LANCASTER
135	150 7/8	COURTNEY CLIFFORD	12/03/1983	AIKEN
	150 7/8	EPPS IV JACK	11/05/1989	ALLENDALE
	150 7/8	MILES CHARLIE	12/13/1979	COLLETON
	150 7/8	RICHARD D. KERR	10/08/1994	AIKEN
	150 7/8	SMITH JIMMY	1975	JASPER
140	150 6/8	ANDERSON BRIAN K	11/22/2007	KERSHAW
	150 6/8	RIGGINS RONALD	1981	CHESTER
	150 6/8	WALL AUSTIN	12/05/2005	KERSHAW
	150 6/8	YOUNG SR PAUL L	12/1973	SUMTER
144	150 5/8	FOX TROY E	10/01/2003	AIKEN
145	150 4/8	BOTZIS ELLIOTT G	11/28/1998	ALLENDALE
	150 4/8	BROWN J EDWARD	10/14/1992	ORANGEBURG
	150 4/8	CRUMLEY ROB	10/1986	BARNWELL

All-Time South Carolina				
Typical White-tailed Deer - Minimum Score: 125				
All Time Rank	Score	Hunter	Date Taken	County
	150 4/8	SPIRES ROBERT	1968	COLLETON
	150 4/8	STONE JIMMY	10/1979	ANDERSON
150	150 3/8	HOLBROOK DAVID	12/01/1990	OCONEE
	150 3/8	MCGUFFIN PAUL	11/15/2007	ANDERSON
152	150 2/8	LAND CHRISTOPHER	12/07/2000	COLLETON
	150 2/8	WITHERSPOON JIM	11/24/1997	BARNWELL
154	150 1/8	JACKSON STEVE	11/07/1993	AIKEN
	150 1/8	KNIGHT DONNIE	11/23/1990	GREENVILLE
	150 1/8	MATTHEW W. MILLS	10/28/1994	SPARTANBURG
	150 1/8	FOUND (JOSH RAGLIN)	2003	DORCHESTER
158	150 0/8	FOUND (WALLACE HENZLER)	2001	LEXINGTON
	150 0/8	SOLOMONS BOBBY A	12/24/1992	ALLENDALE
	150 0/8	WHITEHEAD JR A WEAVER	10/31/2000	DARLINGTON
161	149 7/8	TARTE BILLY J	11/09/1979	NEWBERRY
	149 7/8	WHITT PHIL	10/07/1989	ABBEVILLE
163	149 6/8	LAMAR T. FERSNER	12/15/1994	ORANGEBURG
	149 6/8	MCCULLOUGH GEORGE	10/26/1998	ANDERSON
	149 6/8	RICKETT CLIFFORD A	11/29/2004	OCONEE
166	149 5/8	OWENS MONROE	1966	AIKEN
	149 5/8	MCMAKIN DENNIS BRETT	11/11/1996	BERKELEY
168	149 3/8	DAVIS CHARLES	10/24/1989	ABBEVILLE
	149 3/8	MYERS LEVI	10/15/2003	RICHLAND
170	149 2/8	BROWN BRUCE	12/02/1989	AIKEN
	149 2/8	BURDETTE DALE	10/15/1986	ABBEVILLE
	149 2/8	HENDRIX JOSEPH D	11/21/2005	CHESTERFIELD
	149 2/8	FOUND (GWEEN NYE)	12/01/1999	AIKEN
174	149 1/8	BONE TONY	11/10/1988	GREENWOOD
	149 1/8	GAMBILL RONNIE	10/28/1998	AIKEN
	149 1/8	SHOOK CHUCK	10/28/1987	COLLETON
	149 1/8	STEADMAN VAN	12/1967	HAMPTON
	149 1/8	UTSEY DAN	10/1982	DORCHESTER
179	149 0/8	BAUCOM OLIN	10/23/1997	MARLBORO
	149 0/8	BURCHALTER HENRY N	1972	ALLENDALE
	149 0/8	COOK JIMMY L	10/21/1989	CHEROKEE
	149 0/8	RUFF BOBBY H	8/15/1998	ORANGEBURG
183	148 7/8	BAXLEY RUSSELL E	10/14/1991	HORRY
	148 7/8	HICKS ROBERT	11/11/1991	ANDERSON
	148 7/8	LONG CLAYTON	11/05/1993	HORRY
	148 7/8	MCCRAW LARRY M	11/13/2007	SPARTANBURG
187	148 6/8	BONNETTE GERALD	8/28/1989	ORANGEBURG
	148 6/8	DAIS HERMAN	12/1983	WILLIAMSBURG
	148 6/8	DEREK CHILDRESS	11/07/1994	PICKENS
	148 6/8	FOUND (JJ FREEMAN)	UNKNOWN	FAIRFIELD
	148 6/8	JOE KELLY	10/1992	LAURENS
	148 6/8	LANGDALE DENNIS	10/19/1985	COLLETON
193	148 5/8	ALLEN LAFON H	11/22/2003	DILLON
	148 5/8	HUMPHRIES ALAN R	10/10/1989	ORANGEBURG
	148 5/8	WIGGINS SPENCER	9/03/1983	COLLETON
196	148 4/8	FOWLES III JAMES H	11/29/2002	RICHLAND

All-Time South Carolina				
Typical White-tailed Deer - Minimum Score: 125				
All Time Rank	Score	Hunter	Date Taken	County
	148 4/8	GOLDMAN PAUL	9/20/1988	WILLIAMSBURG
	148 4/8	ROGERS JR MAJOR C	10/24/1986	GEORGETOWN
199	148 3/8	HENDERSON GERARD P	10/14/1990	LEE
	148 3/8	KING BILLY	12/12/1998	AIKEN
201	148 2/8	DODD DANNY W.	12/16/1995	FLORENCE
	148 2/8	HOLT CHARLES L	12/04/1999	GREENVILLE
	148 2/8	IRICK SPENCER	11/15/1990	ORANGEBURG
	148 2/8	MARVIN WILLIAM ROBERT	12/1903	COLLETON
	148 2/8	ROGERS, JR JESSE B	10/03/1990	AIKEN
	148 2/8	SHOEMAKE BILLY	10/1984	COLLETON
	148 2/8	WATERS CHARLES W	10/13/2001	BERKELEY
	148 2/8	WYATT BILL C	11/01/1998	PICKENS
	148 2/8	YOUNTS THOMAS H	8/25/2006	RICHLAND
210	148 1/8	JONES WILLIAM R	11/26/2004	ORANGEBURG
	148 1/8	SANDERS NEIL	11/23/1983	ALLENDALE
212	148 0/8	ALLEN ROBERT T	11/23/2001	AIKEN
	148 0/8	DONNIE R. AUMAN, JR.	11/12/1994	CHESTERFIELD
	148 0/8	FINK TOM	10/22/2000	ORANGEBURG
	148 0/8	MCINTYRE LARRY F	10/16/1991	MARION
	148 0/8	RUGGLES JR WILLARD E	10/31/1978	ANDERSON
	148 0/8	SHERMAN RICHARD	10/29/2005	MARLBORO
218	147 7/8	BROWN PAMELA D	11/08/1997	MARION
	147 7/8	GASKINS HUGH	10/1977	WILLIAMSBURG
	147 7/8	VISSAGE ROGER D	12/23/1992	OCONEE
221	147 6/8	BOWERS YUL W	10/01/2002	FAIRFIELD
	147 6/8	BOYKIN ALEX S	10/04/1976	CALHOUN
	147 6/8	FERGUSON SR JACK	9/1980	ALLENDALE
	147 6/8	HEAD JAMES A	11/01/1998	ANDERSON
	147 6/8	MCKELLEY FRANK	12/18/1982	MCCORMICK
226	147 5/8	BAIRD J IVEY	11/1968	CLARENDON
	147 5/8	BOGGS JERRY E	11/10/2003	ABBEVILLE
	147 5/8	DOWD WILLIAM H	11/18/2004	CALHOUN
	147 5/8	ELKINS WAYNE	12/04/1993	BARNWELL
	147 5/8	HOLLAND JEFF	10/13/2007	HAMPTON
	147 5/8	KIMBRELL KIRBY	10/01/1990	LEXINGTON
	147 5/8	PRICE BUTCH	10/20/1989	ANDERSON
	147 5/8	STURDIVANT MARVIN E	11/27/1998	ORANGEBURG
234	147 4/8	BARNES WILLIAM H	10/23/1982	SUMTER
	147 4/8	WITHERSPOON GARY	11/1985	YORK
	147 4/8	DRIVER BEN	10/25/1984	ORANGEBURG
	147 4/8	SHULER ELLIOTT	10/01/1991	ORANGEBURG
238	147 3/8	DAVIS VERNON	1978	COLLETON
	147 3/8	DUFFELL BRIAN	11/1992	ANDERSON
	147 3/8	MARCUS SAMMY	9/15/1991	AIKEN
	147 3/8	MILES JR CURTIS	11/1975	ALLENDALE
	147 3/8	WILLIAMS ARTHUR	11/1986	KERSHAW
243	147 2/8	JOHNNY O. LAWHON	12/13/1994	LEE
	147 2/8	ODOM E H	1949	WILLIAMSBURG
	147 2/8	PORTEE LORENZO D	9/15/2000	KERSHAW

All-Time South Carolina				
Typical White-tailed Deer - Minimum Score: 125				
All Time Rank	Score	Hunter	Date Taken	County
	147 2/8	DYE, DUKE	10/1968	CHESTER
	147 2/8	SMITH WILLIAM	11/11/1987	FLORENCE
248	147 1/8	STONE LAWRENCE M	11/20/1976	ABBEVILLE
249	147 0/8	BOOKHART JR WILLIAM B	9/05/1996	ORANGEBURG
	147 0/8	BROWN ELDON	10/03/1977	CLARENDON
	147 0/8	CARNES L. DERRICK	11/12/1994	CHESTERFIELD
	147 0/8	EASLER MARVIN	10/1970	EDGEFIELD
	147 0/8	ROBINSON SCOTT	12/21/1986	ABBEVILLE
	147 0/8	TRULL SCOTT	10/12/1992	GREENWOOD
255	146 7/8	PEARSON NEAL	10/13/1998	EDGEFIELD
	146 7/8	TERRY DR ROBERT	12/22/1969	ALLENDALE
257	146 6/8	CRAFT JERRY LYNN	11/17/1980	ABBEVILLE
	146 6/8	HORTON RICKY	11/1981	LANCASTER
	146 6/8	JARRETT JAMES K	10/09/1999	AIKEN
	146 6/8	JOHNSON DAVID K	10/01/1982	AIKEN
	146 6/8	JOYNER CURTIS C	10/08/1993	KERSHAW
	146 6/8	MORGAN RONALD W	11/08/2002	ABBEVILLE
	146 6/8	RAY ROY H	11/14/1992	BARNWELL
	146 6/8	SCOTT TONY A	10/07/1997	COLLETON
	146 6/8	STONE BARRETT W	11/01/2007	CALHOUN
266	146 5/8	ANDERSON TERRY	11/22/1974	PICKENS
	146 5/8	BONEFIELD JOEL	11/21/1986	FAIRFIELD
	146 5/8	CARTER TONY	11/1983	COLLETON
	146 5/8	NIVENS TOMMY	10/1975	ORANGEBURG
	146 5/8	PEARSON TYLER D	12/01/2007	COLLETON
	146 5/8	FOUND (JAMES SIMONS)	10/1975	CLARENDON
272	146 4/8	GASKINS HUGH	10/1980	BERKELEY
	146 4/8	MEHUS CARL	10/14/1977	NEWBERRY
	146 4/8	MILLER RICHARD	10/1974	WILLIAMSBURG
275	146 3/8	FORTENBERRY RUSSELL R	10/11/1994	COLLETON
	146 3/8	KERSEY DAVID L	9/15/2007	LEE
	146 3/8	STUBBS KENT	10/30/1986	WILLIAMSBURG
	146 3/8	TOOLE JOHN P	1991	AIKEN
279	146 2/8	BLACKWELL SCOTT T	10/11/2004	SPARTANBURG
	146 2/8	REEDER GEORGE A	10/16/2005	LEXINGTON
	146 2/8	RIMES RANDY	10/19/1985	ALLENDALE
	146 2/8	WARREN CONNOR, JR.	10/06/1994	ORANGEBURG
	146 2/8	WILLIAMS LAVERNE	10/13/1992	HAMPTON
284	146 1/8	BROCK DONNIE	10/21/1988	ABBEVILLE
	146 1/8	JAMES LANCE	12/16/1994	ABBEVILLE
	146 1/8	STEGALL VANN	10/1988	CHESTERFIELD
	146 1/8	WEATHERS W OSCAR	10/02/1975	ORANGEBURG
288	146 0/8	COOPER DONALD	UNKNOWN	ALLENDALE
	146 0/8	EVANS SR HAROLD W	1938	CHARLESTON
	146 0/8	OLIVER CHARLES L	10/27/1978	WILLIAMSBURG
	146 0/8	RUCKER BRIAN E	11/01/2006	LEXINGTON
	146 0/8	STANLEY ANDY	9/27/2003	COLLETON
	146 0/8	TROTTER MATTHEW M	10/1996	SALUDA
	146 0/8	WILLIAMS J B	11/1964	HAMPTON

All-Time South Carolina				
Typical White-tailed Deer - Minimum Score: 125				
All Time Rank	Score	Hunter	Date Taken	County
	146 0/8	WRIGHT BILL	11/11/1975	ABBEVILLE
296	145 7/8	FOSTER ROBERT T	11/1974	ANDERSON
	145 7/8	GOOCH NORMAN	11/15/1991	AIKEN
	145 7/8	HENZLER WALLACE	10/18/1997	BAMBERG
	145 7/8	HOUGH RALPH	11/1986	KERSHAW
	145 7/8	REYNOLDS FRANK	12/10/1988	WILLIAMSBURG
	145 7/8	SHARPE ROBERT	11/09/1985	ALLENDALE
	145 7/8	WILLIAMS CHARLES	10/1973	ORANGEBURG
303	145 6/8	BAILEY ROBERT	11/09/1985	FAIRFIELD
	145 6/8	JOHNSON MIKE	11/22/1983	FAIRFIELD
	145 6/8	MURRAY C R	9/20/1989	WILLIAMSBURG
	145 6/8	SHARPE WILLIE M	11/1991	RICHLAND
	145 6/8	SMITH JUNIOR	11/1986	OCONEE
	145 6/8	WARREN J. RICKER	11/09/1992	ANDERSON
	145 6/8	WOOD SONNY L	12/04/1993	AIKEN
310	145 5/8	BAILEY DAN W	10/28/1992	MARION
	145 5/8	HURST DOUGLAS W	12/09/1990	HAMPTON
	145 5/8	LEMONS LAYNE	10/17/1997	GREENVILLE
	145 5/8	MORGAN DAVID	10/03/1985	KERSHAW
	145 5/8	MORRIS JR, DAVID J	11/23/1986	WILLIAMSBURG
	145 5/8	NIVENS TOMMY	11/1997	ORANGEBURG
	145 5/8	PADGETT WILLIAM	UNKNOWN	CHESTERFIELD
317	145 4/8	BERDATTE JAMES B.	11/1995	ANDERSON
	145 4/8	BROWN JAMIE E	9/12/1998	WILLIAMSBURG
	145 4/8	CANNON LARRY	10/13/1982	FAIRFIELD
	145 4/8	ELROD RANDY	11/01/1986	ANDERSON
	145 4/8	GAILLARD RONNIE	11/1988	NEWBERRY
	145 4/8	HEMINGWAY RICK	9/03/2002	WILLIAMSBURG
	145 4/8	HUTTO JERRY L	10/1973	AIKEN
	145 4/8	LESESNE FRANK	UNKNOWN	WILLIAMSBURG
	145 4/8	MACKEY JAMIE L	11/15/2003	LANCASTER
	145 4/8	PATE JR W A	1944	DORCHESTER
	145 4/8	TAYLOR DICKIE	11/20/1999	ANDERSON
	145 4/8	WHITFIELD MIKE	11/24/2001	OCONEE
329	145 3/8	BROCK ALAN H	10/01/1994	WILLIAMSBURG
	145 3/8	FOUND (TERRY CHAPMAN)	10/1979	NEWBERRY
	145 3/8	DAVIS JOHNNY A	11/28/1986	HAMPTON
	145 3/8	GAINEY KEITH	9/30/1986	AIKEN
	145 3/8	HACKNEY JOHN A	11/01/1991	COLLETON
	145 3/8	HALLMAN HOWARD	9/30/1982	BAMBERG
	145 3/8	HOOPER CHRIS M	11/1998	YORK
	145 3/8	HUGGINS NATHAN A	10/16/2004	NEWBERRY
	145 3/8	JOHNSON DAVID	11/20/1987	ANDERSON
	145 3/8	SINGLETARY BILLY	11/01/1987	KERSHAW
339	145 2/8	ATKINSON DAVID	12/09/1988	AIKEN
	145 2/8	CAMPBELL BOB	11/03/1989	ABBEVILLE
	145 2/8	HUNTER CARL	10/27/1978	BARNWELL
	145 2/8	PARSONS DALE ALLEN	11/30/1974	GEORGETOWN
	145 2/8	TURPIN BARRY	12/1975	JASPER

All-Time South Carolina				
Typical White-tailed Deer - Minimum Score: 125				
All Time Rank	Score	Hunter	Date Taken	County
	145 2/8	WHITT PHIL	10/20/1989	ABBEVILLE
345	145 1/8	COLEMAN JOE	10/24/1991	SALUDA
	145 1/8	FOUND (JEFF HOLLAND)	1980	HAMPTON
	145 1/8	ISRAEL PHILLIP	10/23/1999	ABBEVILLE
	145 1/8	MERRITT JASON C	8/30/1999	BERKELEY
	145 1/8	NIVENS TOMMY	1994	ORANGEBURG
	145 1/8	ROGERS ALLEN W	10/15/1982	SPARTANBURG
351	145 0/8	BASKIN KELLY	11/05/1988	ALLENDALE
	145 0/8	BROWN TIM D	11/23/1999	KERSHAW
	145 0/8	BRYANT II CHARLES M	10/20/1999	LEXINGTON
	145 0/8	FOUND (ROD COBB)	2003	OCONEE
	145 0/8	DUNN GARY	11/19/1976	ABBEVILLE
	145 0/8	MARCUS Q. HALE	11/13/1994	CALHOUN
	145 0/8	MCDONALD HARVEY G	11/13/1993	COLLETON
	145 0/8	NIEGOWSKI DENNIS	11/18/1989	BARNWELL
	145 0/8	SHUMPERT RICKY	10/29/1986	BAMBERG
	145 0/8	WALKER WAYNE	12/1977	AIKEN
361	144 7/8	BAXLEY TIMMY	8/25/1978	BARNWELL
	144 7/8	BRICKLE JIMMY D	11/1970	BAMBERG
	144 7/8	COLLINS DANNY H	11/13/1982	CHESTERFIELD
	144 7/8	FOGLE JASON L	10/16/2005	ORANGEBURG
	144 7/8	LACONS MATT	8/15/1976	COLLETON
	144 7/8	PONCE JAMES M	10/08/1995	BAMBERG
	144 7/8	STARNES JR HENRY	10/31/1983	FAIRFIELD
	144 7/8	STRONG MICHAEL J.	9/03/1994	WILLIAMSBURG
369	144 6/8	BECK RICHARD L	11/09/2007	AIKEN
	144 6/8	BRETHAUER GARY	11/1983	ALLENDALE
	144 6/8	CAUGHMAN PATRICK H	11/17/1984	HAMPTON
	144 6/8	CHAPMAN SR B F	11/05/1992	AIKEN
	144 6/8	CLAMP JULIAN BRENT	10/1989	BAMBERG
	144 6/8	COUNTS MARK	10/17/1985	FAIRFIELD
	144 6/8	DORN JOHN	10/30/1979	GREENWOOD
	144 6/8	LUCAS CHUCK I	10/01/2001	ALLENDALE
	144 6/8	RABON STEVE	10/11/1990	SALUDA
	144 6/8	SKIPPER DOCK H	11/01/1980	NEWBERRY
379	144 5/8	BRIGHT H A	10/13/1984	COLLETON
	144 5/8	ELMORE RONNIE L	11/18/1992	LEE
	144 5/8	HAYES JOHN P	10/04/1980	CALHOUN
	144 5/8	WALSH JOHN B	12/04/2004	AIKEN
	144 5/8	WEEKS JESSE R	10/25/1998	ORANGEBURG
384	144 4/8	BLACK HEATH	10/19/2001	MCCORMICK
	144 4/8	DIEM ADEN J	10/08/2002	BAMBERG
	144 4/8	FORE ROBERT B	9/10/2001	WILLIAMSBURG
	144 4/8	JOHNSON DENNIS M	11/11/1985	DILLON
	144 4/8	LEWIS MARK	10/18/1986	UNKNOWN
	144 4/8	MARTIN WILLIAM L	10/14/2000	UNION
	144 4/8	ROBERTSON CHARLIE L	1974	AIKEN
	144 4/8	RUTLEDGE CHARLES	10/1987	FAIRFIELD
	144 4/8	STEEDLEY DUNCAN M	10/27/1997	ORANGEBURG

All-Time South Carolina				
Typical White-tailed Deer - Minimum Score: 125				
All Time Rank	Score	Hunter	Date Taken	County
	144 4/8	TUTEN HERMAN	1964	HAMPTON
	144 4/8	WATSON JR W W	12/08/1984	AIKEN
	144 4/8	YODER DAVID	10/1986	FAIRFIELD
396	144 3/8	COOK JOHN F	10/19/1996	GREENVILLE
	144 3/8	CRAINE CARL	12/01/1990	LAURENS
	144 3/8	FOUND (DON HOUCK)	UNKNOWN	ALLENDALE
	144 3/8	H. E. TIMMIS	11/10/1994	BARNWELL
	144 3/8	HAYES JOHNNY	11/09/2002	CHESTERFIELD
	144 3/8	ROGERS THOMAS C	12/25/1974	WILLIAMSBURG
	144 3/8	WHITT PHIL	10/29/1984	ABBEVILLE
403	144 2/8	CICERO PAUL W	11/27/1998	HAMPTON
	144 2/8	GARRICK BOBBY J	10/19/2001	SPARTANBURG
	144 2/8	HYMAN MICHAEL L	12/15/2007	LEE
	144 2/8	LANEY GERALD T	11/24/2000	LANCASTER
	144 2/8	LOTT HAMMOND	2001	BARNWELL
	144 2/8	MCCARSON EDWARD	11/12/1989	GREENVILLE
	144 2/8	MCLAURIN H C	10/1967	AIKEN
	144 2/8	OWENS JR WILLIAM K	12/29/2005	LANCASTER
	144 2/8	PARRISH JERRY R.	10/30/1995	LAURENS
	144 2/8	SEIBELS GREN	12/19/1984	FAIRFIELD
413	144 1/8	BOGGS LEVONE	10/14/2002	ANDERSON
	144 1/8	BOGGS STEVE	11/08/1996	ANDERSON
	144 1/8	HALLMAN HOWARD	10/1983	BAMBERG
	144 1/8	INGRAM BRAD	11/13/1995	HAMPTON
	144 1/8	MAYO STEVE	11/07/2007	MARION
	144 1/8	MICHAN JAMES	UNKNOWN	UNKNOWN
	144 1/8	MOORE STEVE	10/30/1997	ANDERSON
	144 1/8	RHODES JOHN T	12/03/1996	HAMPTON
	144 1/8	FOUND (JOHN RICHARDSON)	1925	HAMPTON
	144 1/8	SINNOTT LAWRENCE	11/01/1990	CALHOUN
	144 1/8	SUBER FRANK	12/12/1991	CHESTER
424	144 0/8	BELCH WILLIAM T	9/03/1979	BARNWELL
	144 0/8	DONALD BRUCE F	11/03/1994	ANDERSON
	144 0/8	FRYAR WALLY	12/15/2007	WILLIAMSBURG
	144 0/8	HARRY DREW	10/1993	ORANGEBURG
	144 0/8	MCCOWN WILLIAM JEROME	1920	FLORENCE
	144 0/8	NIX TYLER E	11/29/2003	MCCORMICK
	144 0/8	WILKERSON CRAIG	10/09/1987	GEORGETOWN
	144 0/8	WOOD WILBUR	10/03/1972	BARNWELL
	144 0/8	WORKMAN B H	1940	LEXINGTON
433	143 7/8	DAVIS MICHAEL S	11/02/2001	PICKENS
	143 7/8	GASKINS THOMAS J	11/06/2002	CHESTERFIELD
	143 7/8	FOUND (PAUL MALPHRUS, SR)	1978	UNKNOWN
	143 7/8	MCDANIEL BILLY	11/1987	YORK
	143 7/8	MULLET PAUL	10/18/1986	ABBEVILLE
	143 7/8	RIVERS BRIAN	11/01/1990	ALLENDALE
	143 7/8	SUTTON JAMES	10/21/2006	CALHOUN
440	143 6/8	HOWELL STEVENSON E	11/1968	CHESTERFIELD
	143 6/8	ISGITT DONALD R	12/08/1984	FAIRFIELD

All-Time South Carolina				
Typical White-tailed Deer - Minimum Score: 125				
All Time Rank	Score	Hunter	Date Taken	County
	143 6/8	JONES PETE	9/25/1982	WILLIAMSBURG
	143 6/8	KNIGHT DONNIE	11/27/1992	GREENVILLE
	143 6/8	POOLE DANNY	12/28/2004	AIKEN
	143 6/8	RABON BRIAN M	10/11/1996	HORRY
	143 6/8	SANDERS TERRY	11/1965	EDGEFIELD
	143 6/8	STONE JOHN F	12/11/1997	AIKEN
	143 6/8	WARD CURTIS	10/21/2006	WILLIAMSBURG
	143 6/8	WISE BRUCE	12/04/1981	CALHOUN
450	143 5/8	BROWN VERNON D	10/1982	WILLIAMSBURG
	143 5/8	CRAIG JR ROBERT M	12/01/1984	ORANGEBURG
	143 5/8	DONNIE M. KNIGHT	11/1994	GREENVILLE
	143 5/8	MCMILLEN LAWRENCE	12/18/1977	ALLENDALE
	143 5/8	MERCER JR JOHN R	11/07/2005	HORRY
	143 5/8	MINICK JEFFREY C	12/15/1997	LEXINGTON
	143 5/8	PAYNE PAUL	9/26/1992	KERSHAW
	143 5/8	POORE BRAD W	11/25/2001	OCONEE
	143 5/8	ROLLINS JOHN L	11/15/2003	PICKENS
	143 5/8	STOGNER DANA A	11/28/1998	AIKEN
	143 5/8	WILLIAM DINKINS	10/20/1994	SUMTER
461	143 4/8	BENNETT LEIF W	11/17/1984	HORRY
	143 4/8	CRAIGO ROBBIE	11/1987	GREENVILLE
	143 4/8	EDWARDS DANTZLER	1968	ORANGEBURG
	143 4/8	FOLK JAMES E	11/08/1991	COLLETON
	143 4/8	GARBADE JR D HENRY	8/21/1977	JASPER
	143 4/8	GODDARD JAMES K	11/02/1990	CALHOUN
	143 4/8	HAMMES GLENN G	12/03/1976	DARLINGTON
	143 4/8	HAYNIE PHILLIP	11/18/1983	ABBEVILLE
	143 4/8	OLIVER DANNY H	11/22/1999	BARNWELL
470	143 3/8	BESSANT JAMES	10/01/2006	HORRY
	143 3/8	BLACK RICHARD D	11/1974	ANDERSON
	143 3/8	KENNY FORD	11/07/1994	ANDERSON
	143 3/8	KNIGHT DON	11/17/1986	GREENVILLE
	143 3/8	MCCANTS JOEY S	9/1985	WILLIAMSBURG
	143 3/8	PLOWDEN NELSON	12/1960	CLARENDON
	143 3/8	STANFIELD ALLEN W	10/25/2006	COLLETON
	143 3/8	WRIGHT BILLY	11/1986	ABBEVILLE
478	143 2/8	ACKERMAN BRIAN	11/09/2004	COLLETON
	143 2/8	LANEY JOHN R	12/03/2005	CHESTERFIELD
	143 2/8	LONG ERVIN	12/27/2000	COLLETON
	143 2/8	PAYTON KENNETH	11/1989	ALLENDALE
	143 2/8	RIMES RANDY	11/1991	BARNWELL
	143 2/8	FOUND (MICHAEL RODGERS)	12/01/1998	KERSHAW
	143 2/8	STOUT RUBIN	9/09/1978	BARNWELL
	143 2/8	STRANGE WAYNE	11/03/1979	LAURENS
486	143 1/8	BEACH RICHARD	10/15/1981	ALLENDALE
	143 1/8	CASEY OLIN D	9/29/1997	AIKEN
	143 1/8	GRUBBS DAVID	12/1980	CALHOUN
	143 1/8	GULLEDGE JR CARL	10/01/2004	CALHOUN
	143 1/8	POORE CHARLIE R	12/15/1990	ANDERSON

All-Time South Carolina				
Typical White-tailed Deer - Minimum Score: 125				
All Time Rank	Score	Hunter	Date Taken	County
	143 1/8	STROUD MARK	10/1993	ABBEVILLE
	143 1/8	SUBER MARK	10/31/1990	CHESTER
	143 1/8	WARREN KENNETH D	12/24/1993	HORRY
494	143 0/8	AMICK LEALON	11/17/1982	NEWBERRY
	143 0/8	FRAZIER JACKIE	12/15/1976	ALLENDALE
	143 0/8	GERMAUX RICHARD T	UNKNOWN	HAMPTON
	143 0/8	HARRIS THOMAS EDWIN	11/1969	DORCHESTER
	143 0/8	MORRIS DAVID L.	10/30/1995	CALHOUN
	143 0/8	PERRY KIP	12/17/1988	BAMBERG
	143 0/8	PRICE CHARLES WAYNE	9/1978	BARNWELL
	143 0/8	ROBERTSON DONNIE	10/21/1997	COLLETON
	143 0/8	WEAVER JOHNNY	1984	CHESTER
	143 0/8	WEAVER JR WENDELL L	10/20/2001	WILLIAMSBURG
504	142 7/8	BOWERS TONY W	11/15/2003	LANCASTER
	142 7/8	COLEMAN RAY H.	12/11/1995	MARLBORO
	142 7/8	EVANS DAVID	11/25/1984	WILLIAMSBURG
	142 7/8	MCCASKILL CARL B.	11/04/1995	LEE
	142 7/8	OLIVER FRANK	10/1976	WILLIAMSBURG
	142 7/8	RHODES SCOTT	11/1982	HAMPTON
	142 7/8	SALTER FREDERICK	11/11/1989	SALUDA
	142 7/8	SHERIFF KEITH	10/11/2007	EDGEFIELD
	142 7/8	SHULER GAYLE	11/06/2006	ORANGEBURG
	142 7/8	STEPHEN L. WILLIAMS	11/23/1994	CALHOUN
	142 7/8	WYNN DAVID	11/1991	GREENVILLE
	142 7/8	YOUNTS RICHARD M	10/02/2004	LANCASTER
516	142 6/8	BAIR DR J D	11/1950	FLORENCE
	142 6/8	BURRELL JR RALPH E	10/08/2004	ABBEVILLE
	142 6/8	DANIEL JAMES D	9/04/1982	DORCHESTER
	142 6/8	FAIREY SCOTT W	9/01/2002	ORANGEBURG
	142 6/8	FERGUSON SR JACK	UNKNOWN	ALLENDALE
	142 6/8	FULMER RONNIE W.	10/18/1997	AIKEN
	142 6/8	GUY ROSCOE J	11/1968	MCCORMICK
	142 6/8	HARRINGTON HARMON	1954	WILLIAMSBURG
	142 6/8	HATFIELD LEROY B	12/24/1970	SUMTER
	142 6/8	HUTTO JR ROBERT B	9/23/1982	BAMBERG
	142 6/8	LONG JAMES R	10/15/1976	FAIRFIELD
	142 6/8	MUNDY JOHNNY R	11/02/2002	AIKEN
	142 6/8	NIMMONS SAM	11/18/2000	ANDERSON
	142 6/8	RAVAN SR CHARLES R	10/23/1992	ORANGEBURG
	142 6/8	WILCOX JOSH	11/01/1990	ALLENDALE
	142 6/8	WYNN BOB	11/01/2005	EDGEFIELD
532	142 5/8	BARNES RICHARD	1968	UNION
	142 5/8	BOYD MARION	9/08/2003	AIKEN
	142 5/8	CHAPMAN SR B F	11/22/1990	AIKEN
	142 5/8	DUNCAN ALTON R	10/29/1976	BERKELEY
	142 5/8	FIELDS MERVIN E	11/05/1989	BARNWELL
	142 5/8	HARTLEY WESTLEY B	10/30/1990	SALUDA
	142 5/8	HENDRIX MICHAEL	11/19/2001	OCONEE
	142 5/8	JONES HOWARD	11/1985	CLARENDON

All-Time South Carolina				
Typical White-tailed Deer - Minimum Score: 125				
All Time Rank	Score	Hunter	Date Taken	County
	142 5/8	LEWIS FALIE	10/1994	LANCASTER
	142 5/8	MALLICK JR BRUCE A	10/24/2006	ORANGEBURG
	142 5/8	POSTON A W	11/1945	MARION
	142 5/8	PRUITT GLENN	10/01/1986	ORANGEBURG
544	142 4/8	BARRINEAU RAY	10/25/1986	FAIRFIELD
	142 4/8	BLACKWELL JIMMY R	12/09/2006	GREENVILLE
	142 4/8	COVINGTON DANNY	11/01/2002	ORANGEBURG
	142 4/8	DREW HARRY C	10/1997	BAMBERG
	142 4/8	ELLIOTT JOSEPH C	11/04/2001	CLARENDON
	142 4/8	HIERS MICHAEL K	9/28/1991	AIKEN
	142 4/8	HILL JR PERRY T	11/1975	ALLENDALE
	142 4/8	KENNETH ALLEN SPROUSE	10/03/1994	LAURENS
	142 4/8	LANEY GERALD T	11/25/2001	LANCASTER
	142 4/8	MCCRARY ALAN	10/1997	LAURENS
	142 4/8	PACE BRIAN S	11/03/2006	GREENVILLE
	142 4/8	ROBERT SUMNER	10/15/1994	UNION
	142 4/8	SUMMEY DANNY	11/01/1983	GREENWOOD
	142 4/8	FOUND (T.J. WIGGINS & SON FARM)	9/10/1991	ORANGEBURG
558	142 3/8	FOUND (WILL CHAPMAN)	10/1973	NEWBERRY
	142 3/8	COOK DONNIE	12/19/1978	HAMPTON
	142 3/8	DR. GEORGE STRETCHER	11/01/1994	LAURENS
	142 3/8	ELLISON RICHARD	11/1984	ANDERSON
	142 3/8	GENTRY MARION	9/1997	BAMBERG
	142 3/8	GLOVANETTI JEFF	12/16/1991	ANDERSON
	142 3/8	GLOVER JOHN E	1980	COLLETON
	142 3/8	JOHNSON WILLIE	UNKNOWN	LANCASTER
	142 3/8	MCCOY GREG	12/01/2007	ORANGEBURG
	142 3/8	MELTON JR. EDDIE A	10/31/1997	ORANGEBURG
	142 3/8	FOUND (JOE RIMER)	12/12/1990	BARNWELL
	142 3/8	SANFORD ROGER	12/03/2001	OCONEE
570	142 2/8	BARNETTE JERRY	11/1984	AIKEN
	142 2/8	BOSTIC RAYMOND	10/16/1981	ABBEVILLE
	142 2/8	CAMPBELL LEE	12/01/1982	COLLETON
	142 2/8	CROUT JEFF	11/02/1984	ALLENDALE
	142 2/8	GASKINS DONNIE R	11/21/1993	CHESTERFIELD
	142 2/8	MATTHEWS JOSH	11/23/2005	SALUDA
	142 2/8	NEWSOM III ROBERT M	9/20/1983	CHESTERFIELD
	142 2/8	OWENS DEBBIE E	12/07/1997	ALLENDALE
	142 2/8	ROSIER KENNETH L	10/22/2000	ALLENDALE
	142 2/8	SIRES NEAL S	11/11/1993	LEXINGTON
	142 2/8	SLOAN JANET	11/02/1985	FAIRFIELD
	142 2/8	SOKOL ED	11/05/1981	ANDERSON
582	142 1/8	BRUNSON BRADLEY C	10/27/1984	ORANGEBURG
	142 1/8	CAUTHEN JERRY	12/12/1976	KERSHAW
	142 1/8	COX JACK E	10/11/1997	GEORGETOWN
	142 1/8	GODBOLD RICHARD M	11/30/1991	MARION
	142 1/8	ISGETT GARY	10/20/2006	CLARENDON
	142 1/8	JORDAN RANDY P	11/23/1998	CHESTER
	142 1/8	KERR STEVE	11/11/1984	ABBEVILLE

All-Time South Carolina				
Typical White-tailed Deer - Minimum Score: 125				
All Time Rank	Score	Hunter	Date Taken	County
	142 1/8	MACK SANDY	11/1982	ALLENDALE
	142 1/8	MITCHELL RONNIE	11/01/1983	LAURENS
	142 1/8	RIKARD GREG S	11/01/2003	BARNWELL
	142 1/8	STONE JOAN	8/15/1986	RICHLAND
	142 1/8	WASH JOEL N	11/21/1998	SALUDA
594	142 0/8	FOUND (CHARLES ANDERSON)	2003	ANDERSON
	142 0/8	BOWERS TIMMY	11/18/1994	CHESTERFIELD
	142 0/8	BOZARD MICHAEL A	9/09/1991	RICHLAND
	142 0/8	FERGUSON NEAL	11/23/1985	FAIRFIELD
	142 0/8	HAGAN ROBERT	11/08/1985	ABBEVILLE
	142 0/8	HAGOOD FRANK	11/19/1982	HAMPTON
	142 0/8	NIMMONS SAM J	12/07/2001	ANDERSON
	142 0/8	FOUND (JAMES RODGERS)	UNKNOWN	ANDERSON
	142 0/8	FOUND (ROSWELL WILSON, JR)	11/24/1980	FAIRFIELD
603	141 7/8	BAUMGARNER ISAAC K	12/14/2002	OCONEE
	141 7/8	BYRDIC DENNIS	11/15/1983	LANCASTER
	141 7/8	CONDER IV JOHN WALTER	11/22/2001	KERSHAW
	141 7/8	DOWDY JERRY W	11/12/1997	CHESTERFIELD
	141 7/8	GEORGE B. O'CAIN	10/15/1994	ORANGEBURG
	141 7/8	MIKKELSEN KENNETH F	11/1969	BERKELEY
	141 7/8	REARDEN EDDIE C	12/14/1999	AIKEN
	141 7/8	THOMAS RAY	11/01/1991	ANDERSON
	141 7/8	WICKER MATTHEW R	10/23/1990	NEWBERRY
	141 7/8	WILSON JR J ALAN	11/23/1985	ANDERSON
	141 7/8	WOOLDRIDGE FRANKLIN D	9/1993	BARNWELL
614	141 6/8	DAVIS STEVE	12/12/1987	AIKEN
	141 6/8	JOSEPH W. STONE	10/1991	CLARENDON
	141 6/8	MACK EDGAR L	10/06/1990	ORANGEBURG
	141 6/8	MATTHEWS JOSHUA E	11/23/2005	SALUDA
	141 6/8	SMITH CHRIS	10/1999	NEWBERRY
619	141 5/8	BRANHAM STEVEN A	11/1985	FAIRFIELD
	141 5/8	BROWN DON	11/24/1994	ABBEVILLE
	141 5/8	BYRDIC DENNIS	1984	FAIRFIELD
	141 5/8	CHAVIS MIKE EARL	10/18/1995	BARNWELL
	141 5/8	FISHBURNE III ALEXANDER G	10/16/1982	WILLIAMSBURG
	141 5/8	GIVEN ROBERT	11/19/1997	CALHOUN
	141 5/8	HERRING MICKEY	12/1974	CALHOUN
	141 5/8	IHME KEN	12/01/1987	ORANGEBURG
	141 5/8	JOHNSON JOSEPH MICHAEL	11/27/2003	OCONEE
	141 5/8	MILES RICK A	1984	FAIRFIELD
	141 5/8	MINUS MIKE N	9/03/2004	DORCHESTER
	141 5/8	ODELL BRADFORD S	10/29/2004	LAURENS
	141 5/8	PARNELL L KIPP	10/21/2001	ORANGEBURG
	141 5/8	PAYNE SR GERALD V	10/16/1986	WILLIAMSBURG
	141 5/8	ROBERTSON SONNY	11/07/1981	CHESTERFIELD
	141 5/8	ROBINSON MARTIN T	11/24/2003	KERSHAW
	141 5/8	STALLING DAVID	11/03/1990	GREENVILLE
	141 5/8	WALKER DIXON C	10/15/2006	CALHOUN
	141 5/8	WIMBERLY TROY A	10/1988	ORANGEBURG

All-Time South Carolina				
Typical White-tailed Deer - Minimum Score: 125				
All Time Rank	Score	Hunter	Date Taken	County
638	141 4/8	BROWN ROBERT	11/08/2001	SPARTANBURG
	141 4/8	CARTER WILLIAM	11/17/1987	ABBEVILLE
	141 4/8	MAW MIKE	11/01/1990	CHESTER
	141 4/8	OWENS BOBBY	1/01/1984	ORANGEBURG
642	141 3/8	FOUND (ANDREW CAMERON)	9/1994	AIKEN
	141 3/8	BISSELL JR C HARRINGTON	9/16/2001	ALLENDALE
	141 3/8	BOWERS RODDY	11/20/1984	KERSHAW
	141 3/8	FOUND (KEITH CROUT)	1/01/1994	BARNWELL
	141 3/8	DERRICK FRED	12/11/1985	LEXINGTON
	141 3/8	ELMORE J W	9/29/1973	AIKEN
	141 3/8	FOGLE HARRY J	11/24/2003	ORANGEBURG
	141 3/8	FORTENBERRY BILL	11/01/1997	FAIRFIELD
	141 3/8	HARRIS BARNEY	11/06/1982	NEWBERRY
	141 3/8	LIVINGSTON J T	10/11/1981	ALLENDALE
	141 3/8	MARCHANT DANIEL C	11/04/1996	DORCHESTER
	141 3/8	MC CULLAR J W	12/12/1998	AIKEN
	141 3/8	MOORE JOHN E	11/22/1999	ORANGEBURG
	141 3/8	QUICK TRAVIS	12/31/1999	CHESTERFIELD
	141 3/8	RAYBURN POSTON	10/01/1994	ORANGEBURG
	141 3/8	ROSKOPOS GEORGE	10/23/1999	GREENVILLE
658	141 2/8	FOUND (ASJ FARM)	10/01/2003	LEXINGTON
	141 2/8	D. ALLEN REGISTER, SR.	12/22/1994	DARLINGTON
	141 2/8	DALTON MICHAEL R	11/1977	ORANGEBURG
	141 2/8	FOUND (DARIN ESTABROOKS)	1987	UNKNOWN
	141 2/8	GUNTER DONALD N	10/25/1989	FAIRFIELD
	141 2/8	FOUND (STEVE HUCKS)	11/16/1986	FAIRFIELD
	141 2/8	HUTCHINSON BRYAN	11/1987	SUMTER
	141 2/8	KANEY MARION	11/1985	AIKEN
	141 2/8	KINARD RUSTY	10/18/2004	COLLETON
	141 2/8	LOVE JASON A	10/29/2003	CHESTERFIELD
	141 2/8	MALPHRUS TRAVIS	11/06/2004	JASPER
	141 2/8	MIKE K. BUXTON	9/15/1994	FLORENCE
	141 2/8	QUACKENBUSH BO	10/21/2000	AIKEN
	141 2/8	WILLIAMS C WALTER	1989	LANCASTER
	141 2/8	WOODS MILTON	10/1931	JASPER
673	141 1/8	COUCH SUZANNE D	12/23/1996	PICKENS
	141 1/8	CROSBY CLAYTON	11/10/1982	COLLETON
	141 1/8	DEER WAYNE J	11/27/1987	ALLENDALE
	141 1/8	DOMINICK KENT	11/08/1986	FAIRFIELD
	141 1/8	EDSEL T. TAYLOR	9/19/1994	DORCHESTER
	141 1/8	EDWARDS EDDIE	11/01/1991	SALUDA
	141 1/8	EVANS TERRY E	11/18/1990	ALLENDALE
	141 1/8	GAY RANDY H	11/01/1993	LANCASTER
	141 1/8	HAIR CARL A	11/1964	COLLETON
	141 1/8	HORTON RICHARD R	9/28/1977	WILLIAMSBURG
	141 1/8	JOHN C. BROWN	10/13/1994	LEE
	141 1/8	RAINES ROY S	11/1975	HAMPTON
	141 1/8	SOX JAMES M	11/30/1996	RICHLAND
	141 1/8	WARD RONALD K	12/08/1984	KERSHAW

All-Time South Carolina				
Typical White-tailed Deer - Minimum Score: 125				
All Time Rank	**Score**	**Hunter**	**Date Taken**	**County**
	141 1/8	ZORN JR R A	12/15/1979	BAMBERG
688	141 0/8	BEST JAMES	9/15/2000	MARION
	141 0/8	CARL ALAN THOMASON	10/26/1994	ANDERSON
	141 0/8	CHINNERS HERMAN R	11/25/1970	BERKELEY
	141 0/8	CREECH ROY P	10/21/1998	WILLIAMSBURG
	141 0/8	FELTMAN WILLIAM	11/02/1989	ABBEVILLE
	141 0/8	HAWKINS GARY E	11/1993	ANDERSON
	141 0/8	HURST JOHN W	12/14/1990	FLORENCE
	141 0/8	KEY MARTY	11/08/1996	AIKEN
	141 0/8	LAIL MARK A	11/11/1998	AIKEN
	141 0/8	POPE ROGER R	11/01/1975	CHARLESTON
	141 0/8	YOUNGBLOOD BUTCH	12/16/1981	BARNWELL
699	140 7/8	AMELSBERG DEAN D	11/14/1992	BAMBERG
	140 7/8	BELL JAMES M	10/1994	RICHLAND
	140 7/8	BROWN BO	10/14/2007	WILLIAMSBURG
	140 7/8	COOK JEFF	11/28/1987	HAMPTON
	140 7/8	COOPER JETHRO	10/24/1989	FLORENCE
	140 7/8	FINK CHAD	11/11/1989	KERSHAW
	140 7/8	GAINEY RANDALL	11/23/1993	CHESTERFIELD
	140 7/8	HALL BRUCE	10/16/1989	BAMBERG
	140 7/8	JARRETT KENNY	1968	AIKEN
	140 7/8	METCALF KERRY C	11/10/2003	GREENVILLE
	140 7/8	NICKLES JERRY S	11/1979	ABBEVILLE
	140 7/8	PORTER JOSEPH B	9/01/2005	BAMBERG
	140 7/8	RAYMOND R F	10/17/1992	FAIRFIELD
	140 7/8	RIKARD CLAY R	11/24/1990	SALUDA
	140 7/8	STRICKLAND WILLIAM G	11/16/1996	WILLIAMSBURG
	140 7/8	WELCH R WAYNE	12/20/1983	DORCHESTER
	140 7/8	WHEELER WILLIAM M	12/1995	COLLETON
716	140 6/8	BROWN HARRY T	1991	AIKEN
	140 6/8	CARTER JOEY W	12/31/1990	GEORGETOWN
	140 6/8	EVANS MITCHELL	UNKNOWN	CHESTERFIELD
	140 6/8	JENKINS DONALD	12/24/1979	NEWBERRY
	140 6/8	LANE JOHN C	10/09/2006	DILLON
	140 6/8	MARSH JOHN W	9/25/1998	RICHLAND
	140 6/8	PURVIS KIN	8/15/1976	CALHOUN
	140 6/8	RODGERS BILLY S	11/2001	EDGEFIELD
	140 6/8	ROSBUROUGH WILLIAM	10/18/1986	FAIRFIELD
	140 6/8	SHIEDER DAVID	10/25/1963	COLLETON
726	140 5/8	COATES ROBBIE	12/15/2000	ORANGEBURG
	140 5/8	DENNIS JAMES P	9/01/2003	SUMTER
	140 5/8	DOOLEY HENRY C	11/17/1990	ORANGEBURG
	140 5/8	FOUND (ROGER GOODMAN)	11/1983	SALUDA
	140 5/8	HUCKS KEITH J	11/07/1991	MARION
	140 5/8	JOHNSON DANNY K	10/15/1994	MARION
	140 5/8	KAMINER ANDY W	11/02/2002	BARNWELL
	140 5/8	MCKEE MARK	10/28/1988	GREENWOOD
	140 5/8	MCLEOD BUCK	12/23/1993	BAMBERG
	140 5/8	MCMASTER KEM	12/1980	FAIRFIELD

All-Time South Carolina				
Typical White-tailed Deer - Minimum Score: 125				
All Time Rank	Score	Hunter	Date Taken	County
	140 5/8	MILLER DANNY	10/19/1986	SALUDA
	140 5/8	FOUND (TED PADGETT)	UNKNOWN	ABBEVILLE
	140 5/8	PITTS MARCUS	10/11/1977	ABBEVILLE
	140 5/8	SHINKLE GALEN F	10/18/1991	LAURENS
	140 5/8	TRIPP JOHN A	11/05/1999	COLLETON
	140 5/8	WARREN JOHN	9/08/2007	BAMBERG
742	140 4/8	BARKER E TODD	10/23/1991	ORANGEBURG
	140 4/8	BROWN, JR. JOSEPH M.	10/08/1991	LEE
	140 4/8	FANNING JR. OLIN H	11/24/1997	ORANGEBURG
	140 4/8	FURNARI WAYNE	10/17/1987	SPARTANBURG
	140 4/8	GASKINS HUGH	12/02/1981	BERKELEY
	140 4/8	GRAY DAVE MRS	9/15/1974	ALLENDALE
	140 4/8	KEISLER SIDNEY	12/1975	CHESTER
	140 4/8	LAYTON JEFFREY H	10/17/1995	SPARTANBURG
	140 4/8	MARTIN DAN J	12/07/2000	JASPER
	140 4/8	MATTHEWS RICHARD	11/20/1995	FLORENCE
	140 4/8	MAXEY JOHN	10/19/2007	ANDERSON
	140 4/8	RAINEY RICHARD G	11/06/1997	YORK
	140 4/8	RAUCH SR GEORGE	12/1973	RICHLAND
	140 4/8	SAYE JAMES T	12/15/1999	COLLETON
	140 4/8	YARBOROUGH A J	11/12/1988	FLORENCE
757	140 3/8	BRANHAM BOB	1/01/1964	SUMTER
	140 3/8	HILL JAMES	10/30/1986	ABBEVILLE
	140 3/8	HOLMES, III DAVID L	12/05/1981	HAMPTON
	140 3/8	HOLSENBACK JOHN	10/08/1988	AIKEN
	140 3/8	SIMS LES	10/1986	AIKEN
	140 3/8	JEFFCOAT EDWARD A	9/01/1990	ORANGEBURG
	140 3/8	FOUND (PAUL JOHNSON)	12/31/1992	ABBEVILLE
	140 3/8	MCNAUGHTON III OSCAR B	11/13/1984	KERSHAW
	140 3/8	MYERS GEORGE D	10/25/1978	AIKEN
	140 3/8	NIX RICHARD	11/1982	HAMPTON
	140 3/8	WALTERS DAVID C	11/14/1990	CHESTERFIELD
768	140 2/8	FOUND (NORRIS BISHOP)	1993	CHARLESTON
	140 2/8	FELDMAN DUANE E	9/06/2002	BAMBERG
	140 2/8	HARRISON ANTHONY P	10/20/2003	LANCASTER
	140 2/8	LENZ WILLIAM A	11/1989	SUMTER
	140 2/8	MOSS DAVID	11/11/1984	NEWBERRY
	140 2/8	NICHOLSON JOHNNY L	12/27/1993	CHESTERFIELD
	140 2/8	RALPH S. CANTEY	10/21/1994	KERSHAW
	140 2/8	WALLY SOX	9/24/1994	ORANGEBURG
776	140 1/8	CATOE GARY	12/27/1991	LANCASTER
	140 1/8	ILLEGAL KILL	10/1984	BERKELEY
	140 1/8	FENTERS BENNETT	12/1970	AIKEN
	140 1/8	FOGLE GENE	10/27/1980	JASPER
	140 1/8	HASLAM MARK C	10/29/1997	JASPER
	140 1/8	HUTTO RAYMOND	12/1966	ALLENDALE
	140 1/8	JARRELL SR JAMES	9/02/1978	ALLENDALE
	140 1/8	LUCAS JERRY M	8/27/2005	BARNWELL
	140 1/8	MCGAHA J F	10/14/1977	ANDERSON

All-Time South Carolina				
Typical White-tailed Deer - Minimum Score: 125				
All Time Rank	Score	Hunter	Date Taken	County
	140 1/8	MOORE JAMES	11/1978	JASPER
	140 1/8	OLIVER JOHN B	1978	WILLIAMSBURG
	140 1/8	POSTON CLIFFORD A	12/08/1979	LEE
	140 1/8	STANLEY MARION	10/16/1982	JASPER
	140 1/8	STEVENSON ROBERT W	11/26/1984	ALLENDALE
	140 1/8	THREADGILL N K	11/1988	MARLBORO
	140 1/8	TURNER BILL	11/25/1994	ALLENDALE
	140 1/8	TUTEN W M	1971	HAMPTON
	140 1/8	WHITE JR ROBERT	10/1973	UNION
	140 1/8	WILLIAMS THOMAS G	11/01/1989	GREENWOOD
795	140 0/8	AMERSON JAMES	12/08/2002	ALLENDALE
	140 0/8	BAXLEY TERRELL H	11/29/2006	AIKEN
	140 0/8	CARTER TONY A	11/1997	COLLETON
	140 0/8	CHAVIS DARRELL	UNKNOWN	BARNWELL
	140 0/8	DARREL L. HILL	10/10/1994	BERKELEY
	140 0/8	DYCHES CHARLES E	12/12/2007	PICKENS
	140 0/8	HUGHES JR JULIAN O	10/13/2007	HORRY
	140 0/8	FOUND (JERRY LIVINGSTON, JR)	9/15/1984	UNKNOWN
	140 0/8	MCLEOD DOUGLAS J	11/16/2002	COLLETON
	140 0/8	MONAHAN BILLY	9/23/1998	DILLON
	140 0/8	SHUMPERT R J	8/15/1981	BEAUFORT
	140 0/8	SLAGLE JEFF W	9/02/1989	RICHLAND
	140 0/8	SMITH BILL	1/01/1979	CHESTERFIELD
	140 0/8	SMITH RICHARD	9/03/1984	AIKEN
	140 0/8	WALL JOSH	11/01/2002	ALLENDALE
810	139 7/8	ADAMS JOHN	11/1986	RICHLAND
	139 7/8	ANDERSON DONNIE	10/21/1989	FAIRFIELD
	139 7/8	BRIGGS SMITH D	12/11/1996	ORANGEBURG
	139 7/8	CHAPMAN ROBERT	11/1987	PICKENS
	139 7/8	CORBETT BILL	9/19/1998	AIKEN
	139 7/8	COTHRAN STAN	1/01/1985	LAURENS
	139 7/8	CULPEPPER STEVE	11/04/1989	LAURENS
	139 7/8	DAVIS T H	9/18/1999	CHESTERFIELD
	139 7/8	GORE ASA M.	11/24/1995	HORRY
	139 7/8	HALL WILLIAM	11/18/1996	ORANGEBURG
	139 7/8	OWENS DONALD	11/01/1997	GREENVILLE
	139 7/8	FOUND (THOMAS SHERBERT, JR)	12/24/1985	CHESTER
	139 7/8	SHERBERT SR THOMAS D	12/24/1985	CHESTER
	139 7/8	STEPHENS CHARLIE	12/01/2007	KERSHAW
	139 7/8	WEATHERSBEE GARY L	10/08/2005	CLARENDON
	139 7/8	WILSON TROY	12/05/1992	OCONEE
	139 7/8	WYATT WILLIAM C.	11/01/1992	ANDERSON
827	139 6/8	ANDERSON WALTER	10/26/1979	MCCORMICK
	139 6/8	ATKINSON O DAVID	10/22/1990	LEE
	139 6/8	BOYTER BRIAN KEITH	10/24/2001	LAURENS
	139 6/8	BRANHAM JR OSCAR	11/10/1981	KERSHAW
	139 6/8	CRENSHAW JIMMY	12/1983	OCONEE
	139 6/8	HARRELL JR ROBERT E	10/19/2003	COLLETON
	139 6/8	HODGE ROBERT L	11/20/1987	SUMTER

All-Time South Carolina				
Typical White-tailed Deer - Minimum Score: 125				
All Time Rank	Score	Hunter	Date Taken	County
	139 6/8	FOUND (RICHARD IVEY)	UNKNOWN	UNION
	139 6/8	KENRICK GREG	9/06/2007	AIKEN
	139 6/8	LEWIS BRODDY	11/29/2007	PICKENS
	139 6/8	MILLER TRAVIS B	11/11/2006	AIKEN
	139 6/8	SMOAK JAMES H	10/1991	CLARENDON
	139 6/8	SWEATMAN RUBEN	12/1987	BERKELEY
	139 6/8	WALEA JIM	11/03/1989	HAMPTON
841	139 5/8	ALLEN DAVID	11/1987	BERKELEY
	139 5/8	BRAXTON COLEMAN S	10/02/1992	WILLIAMSBURG
	139 5/8	BRELAND BILL	12/1984	HAMPTON
	139 5/8	CARTER J C	12/10/1984	BAMBERG
	139 5/8	DOOLEY EDITH	11/08/1993	COLLETON
	139 5/8	GIBSON KYLE	10/21/2003	GREENVILLE
	139 5/8	JOWERS JAMES A	11/25/1978	BAMBERG
	139 5/8	KING ANTHONY L	11/26/1980	MCCORMICK
	139 5/8	KIRBY WOODY E.	10/13/1995	ORANGEBURG
	139 5/8	LONG TOM & DAVE KANTNER	UNKNOWN	BARNWELL
	139 5/8	HUMPHERIES JOHNNY	10/1994	CHEROKEE
	139 5/8	PRICE CHARLES W	10/11/1992	BARNWELL
	139 5/8	SANDIFER RANDALL	9/24/1983	BAMBERG
	139 5/8	SMITH BEN	12/15/1977	JASPER
	139 5/8	SMITH KEVIN G	11/09/1990	CHESTER
	139 5/8	WYATT WILLIAM C.	11/1980	PICKENS
857	139 4/8	BRABHAM DAVID	11/17/1991	ALLENDALE
	139 4/8	CHAPMAN JOE	12/1979	UNKNOWN
	139 4/8	EDMOND JOE	UNKNOWN	PICKENS
	139 4/8	JACKSON DEWAYNE	10/1989	AIKEN
	139 4/8	JOHNNY R. MOSS	11/25/1994	PICKENS
	139 4/8	MACKENFUSS CHRIS	1992	ORANGEBURG
	139 4/8	RIVERS ROBERT L	12/25/1992	CHESTERFIELD
	139 4/8	SMITH TERRY L	10/18/2002	AIKEN
	139 4/8	THORNE LARRY T	1/01/1981	BARNWELL
	139 4/8	TRENT KLUGH	UNKNOWN	AIKEN
867	139 3/8	BENNETT RICHARD E	10/24/1992	FAIRFIELD
	139 3/8	BIGBIE RONALD T	12/15/1990	HAMPTON
	139 3/8	BISHOP JR GEORGE B	10/08/2000	BERKELEY
	139 3/8	BUCHANNON BOB	9/05/1991	COLLETON
	139 3/8	COLEMAN J D	10/1969	SUMTER
	139 3/8	ELLISON JIMMY	11/10/2001	ANDERSON
	139 3/8	EPPS JOHN J	10/18/1995	AIKEN
	139 3/8	FEHR DIEDRICH	10/31/1987	ABBEVILLE
	139 3/8	FLYNT ROBERT M	11/05/2005	HAMPTON
	139 3/8	GAINES ALLEN	11/12/1989	RICHLAND
	139 3/8	JENNINGS CALVIN	10/25/1982	GREENWOOD
	139 3/8	KYZER JUNIOR F	11/03/1998	AIKEN
	139 3/8	MERCHANT FRANK	10/1988	NEWBERRY
	139 3/8	OGLESBY MIKE	11/1984	BARNWELL
	139 3/8	PARNELL JOHN W	11/1973	AIKEN
	139 3/8	RAUTON TOMMY	11/1983	EDGEFIELD

All-Time South Carolina				
Typical White-tailed Deer - Minimum Score: 125				
All Time Rank	Score	Hunter	Date Taken	County
	139 3/8	STONE TED C	10/28/1989	SPARTANBURG
	139 3/8	SUMMER JAMES W	11/14/1979	NEWBERRY
	139 3/8	THOMAS HARMON B	11/1955	COLLETON
	139 3/8	WALLING WALTER	11/1970	CALHOUN
	139 3/8	YODER DAVID	10/1987	FAIRFIELD
888	139 2/8	ALLSBROOK COREY	10/25/2007	CLARENDON
	139 2/8	BAKER JACOB	10/25/2006	KERSHAW
	139 2/8	BROWN VERNON D	11/01/1988	WILLIAMSBURG
	139 2/8	BURCH JOHN	11/25/1982	BARNWELL
	139 2/8	BYRD JOHN	1981	ORANGEBURG
	139 2/8	CAUSEY THOMAS L	1/01/1992	HORRY
	139 2/8	CLEVELAND NOVIE P	12/1971	MCCORMICK
	139 2/8	DALTON BENNY C	9/08/1979	DORCHESTER
	139 2/8	HALLMAN JERRELL	11/23/1991	SALUDA
	139 2/8	ESCO JAIME LYNN	10/08/2002	GREENWOOD
	139 2/8	GAINEY WAYNE R	12/17/1989	KERSHAW
	139 2/8	INABINET HAROLD	11/1984	BAMBERG
	139 2/8	JAMIE E. BROWN	10/18/1994	WILLIAMSBURG
	139 2/8	LEWIS CHRISTOPHER	11/03/1990	ALLENDALE
	139 2/8	LUCAS HOWARD	11/1975	NEWBERRY
	139 2/8	PEAVY DAN F	9/20/1997	HORRY
	139 2/8	ROBINSON RAYMOND L	10/01/1979	ORANGEBURG
	139 2/8	RUFF JONATHAN B	11/1999	NEWBERRY
	139 2/8	TAYLOR EDSEL T	9/29/2000	DORCHESTER
	139 2/8	TILL STEVE B	11/25/1990	ORANGEBURG
	139 2/8	WEATHERFORD L K	11/1977	AIKEN
909	139 1/8	ALLEN JAMES MARK	9/22/1990	FLORENCE
	139 1/8	BENNETT GENE	11/15/1981	FAIRFIELD
	139 1/8	BROOM MARCO	12/01/1991	KERSHAW
	139 1/8	CROSBY JR HERBERT O	10/18/2005	CALHOUN
	139 1/8	DEER WAYNE	12/1985	ALLENDALE
	139 1/8	GROULEY RUDY	11/1992	PICKENS
	139 1/8	KNIGHT DONNIE	10/1987	GREENVILLE
	139 1/8	KNIGHT DONNIE	11/1989	GREENVILLE
	139 1/8	LYERLY C TERRY	12/18/1988	FLORENCE
	139 1/8	MITCHELL GRIFFIN	10/16/1990	NEWBERRY
	139 1/8	OWENS WILLIAM M	9/19/1996	DORCHESTER
	139 1/8	PATTERSON JAMES D	10/1991	ABBEVILLE
	139 1/8	PORTER RUSSEL	1992	ANDERSON
	139 1/8	SPROUSE PRESTON	11/1973	GREENWOOD
	139 1/8	VAUGHN MARK	11/23/1995	CALHOUN
	139 1/8	WAGGONER SCOTT D	9/21/1997	MARION
925	139 0/8	BROWN FRANKLIN	10/20/1998	BARNWELL
	139 0/8	BURDETTE RONNIE	11/1992	ANDERSON
	139 0/8	CAPERS KENNETH M	11/01/1997	COLLETON
	139 0/8	CARR JR LESTER C	9/03/1977	BERKELEY
	139 0/8	COLLIER J W	10/28/1986	SPARTANBURG
	139 0/8	FULMER VERNON	12/1971	LAURENS
	139 0/8	HARDEE KEITH	11/16/2000	CHESTERFIELD

All-Time South Carolina				
Typical White-tailed Deer - Minimum Score: 125				
All Time Rank	Score	Hunter	Date Taken	County
	139 0/8	LEVINER HARRY	12/04/1993	ORANGEBURG
	139 0/8	LONG WM DAVID	9/15/2003	HORRY
	139 0/8	PARKER TIM	11/1987	CHESTERFIELD
	139 0/8	PARNELL L KIPP	10/24/1992	ORANGEBURG
	139 0/8	ROULSTON JR WILLIAM T	10/31/2001	FLORENCE
	139 0/8	SMITH ANTHONY	9/01/2003	AIKEN
	139 0/8	STEEDLY JOSEPH	10/22/1959	BAMBERG
	139 0/8	SUMNER C R	10/26/2006	BARNWELL
	139 0/8	TURNER BILLY	11/1977	ABBEVILLE
	139 0/8	WHEELER STEVE W	9/26/1981	GEORGETOWN
	139 0/8	WILLIAMS LAVERNE H	9/01/2000	HAMPTON
	139 0/8	ZWART DAVID L	10/28/1979	EDGEFIELD
944	138 7/8	BLACKMON JR ERNEST C	11/12/1985	KERSHAW
	138 7/8	BOWERS LARRY D	10/10/2003	DORCHESTER
	138 7/8	BROOKS J B	12/1987	BARNWELL
	138 7/8	BULLOCH GARY	10/31/2004	WILLIAMSBURG
	138 7/8	CANNON JAMES E	11/19/1984	FAIRFIELD
	138 7/8	CAREY GREG	11/10/2005	ABBEVILLE
	138 7/8	CRAWFORD GLENN	1973	ABBEVILLE
	138 7/8	CREECH HERBERT	10/16/2003	ALLENDALE
	138 7/8	DANDRIDGE III H J	10/05/1985	COLLETON
	138 7/8	HERRON LESTER	12/18/1990	AIKEN
	138 7/8	JOHNSON JESSIE	11/05/1988	ABBEVILLE
	138 7/8	KAY JIM	11/08/1997	ANDERSON
	138 7/8	LENNING JOHN C.	12/1989	GREENWOOD
	138 7/8	MARTIN WILLIAM L	11/01/2006	UNION
	138 7/8	FOUND (HARRY MCALHANY)	11/1992	ORANGEBURG
	138 7/8	MILLER R L	10/1945	COLLETON
	138 7/8	OATES, JR. JOHNNY L.	11/22/1995	CHESTERFIELD
	138 7/8	SMITH LES E	12/15/1998	PICKENS
	138 7/8	SWINDLER JACKIE	12/1986	SALUDA
963	138 6/8	AMICK BRUCE C	12/1985	BAMBERG
	138 6/8	BRIAN DAVIS	10/02/1994	KERSHAW
	138 6/8	BUSTLE HENRY A	11/01/2001	KERSHAW
	138 6/8	GOINS DOUG	12/07/1985	BARNWELL
	138 6/8	HEMINGWAY DAVID FREDERICK	10/15/1998	GEORGETOWN
	138 6/8	HINSON ROGER	10/14/1987	AIKEN
	138 6/8	VAUGHN LEE	8/1988	LAURENS
	138 6/8	LANGFORD LEON	1/01/1982	JASPER
	138 6/8	ROSE MICHAEL	11/21/1988	DORCHESTER
	138 6/8	STANLEY MARVIN	9/1979	COLLETON
	138 6/8	THOMAS JR. THOMAS	10/20/1997	ORANGEBURG
974	138 5/8	BAKER RICK J	10/17/2000	COLLETON
	138 5/8	BARTON RUSSELL B	10/25/1996	ANDERSON
	138 5/8	BEACH JOHN D	10/16/1990	ALLENDALE
	138 5/8	CAMPBELL W DEWITT	11/12/1983	GREENWOOD
	138 5/8	EASLER TOBY R	11/27/1999	SALUDA
	138 5/8	FRICKS JIMMY C	11/22/2005	ANDERSON
	138 5/8	GEDDINGS WILLIAM G	11/13/1993	BARNWELL

All-Time South Carolina				
Typical White-tailed Deer - Minimum Score: 125				
All Time Rank	Score	Hunter	Date Taken	County
	138 5/8	JOHNSON HAROLD	10/22/1991	BERKELEY
	138 5/8	JOWERS JEFF	1975	BAMBERG
	138 5/8	MILES RICK	11/27/1982	FAIRFIELD
	138 5/8	MOORE CHARLES B	11/07/1998	FLORENCE
	138 5/8	O'CAIN WATSON	11/19/1996	ORANGEBURG
	138 5/8	PATRICK STEVE R	10/21/2004	DORCHESTER
	138 5/8	TAYLOR KEITH	12/12/1987	BARNWELL
	138 5/8	WAY JR RALPH R	11/01/2004	COLLETON
	138 5/8	WILLIAMS GEORGE B	10/10/1979	ALLENDALE
	138 5/8	WINBURN JR HAROLD E	11/16/2007	CHESTERFIELD
	138 5/8	YOUNG GENE	10/30/1982	WILLIAMSBURG
992	138 4/8	BAGWELL DONALD	10/25/1980	GREENWOOD
	138 4/8	BROWN JOSEPH L	9/23/1989	KERSHAW
	138 4/8	CALLAS ALEX	11/03/1986	AIKEN
	138 4/8	CHRIST NICK	11/03/2007	BEAUFORT
	138 4/8	CRAVEN JR RALPH J	9/05/1991	ORANGEBURG
	138 4/8	DAVIS BILL	10/17/2004	ALLENDALE
	138 4/8	GALLOWAY MARK B	11/23/1991	KERSHAW
	138 4/8	HAYES LAWTON	10/27/1999	ORANGEBURG
	138 4/8	HAYNES EDDIE J	12/26/1989	LANCASTER
	138 4/8	LEE BERNIE B	12/07/1992	ORANGEBURG
	138 4/8	LELAND EDDY	11/1973	WILLIAMSBURG
	138 4/8	MCENTYRE DONNY	11/1983	ABBEVILLE
	138 4/8	OTT ALLAN	12/1978	ORANGEBURG
	138 4/8	RODGERS JAMES L	9/1975	LEE
	138 4/8	SANDIFER JACK G	8/15/1974	BAMBERG
	138 4/8	STYLES KENNETH	10/1970	COLLETON
	138 4/8	THOMPSON BRIAN P	10/17/1997	LAURENS
	138 4/8	WEATHERFORD C L	12/19/1978	BARNWELL
	138 4/8	YODER JOHN	11/10/2007	AIKEN
1011	138 3/8	ALESSANDRO DEE	10/07/1993	SUMTER
	138 3/8	BARTLETT FRANK	9/15/1990	COLLETON
	138 3/8	BURGESS BENJI T	12/11/2003	SPARTANBURG
	138 3/8	BUTLER JR BOB D	10/26/2005	LAURENS
	138 3/8	CHAPMAN TERRY	12/1979	NEWBERRY
	138 3/8	COLEMAN TIMOTHY ROBIN	11/13/2007	DILLON
	138 3/8	DANTZLER ADAIR	10/13/2001	ORANGEBURG
	138 3/8	DUPONT EDDIE	10/27/1982	JASPER
	138 3/8	FLOYD MAYNARD O	12/31/1988	DORCHESTER
	138 3/8	GASKINS DAVID B	8/27/1979	BERKELEY
	138 3/8	GILLCHREST RICHARD	11/21/2007	GREENVILLE
	138 3/8	HOLDEN JOEY	10/03/1991	LAURENS
	138 3/8	HOUSLEY EMMETTE E	10/30/1990	CHESTER
	138 3/8	HUGHES JOSEPH C	10/16/1996	DORCHESTER
	138 3/8	LIVINGSTON STEPHEN C	11/24/1986	ALLENDALE
	138 3/8	MILLER FISHER	10/20/1978	EDGEFIELD
	138 3/8	RABON ELDRED	11/12/1982	ABBEVILLE
	138 3/8	VEHICLE ACCIDENT	1990	RICHLAND
	138 3/8	WELLS STAW E.	10/16/1995	JASPER

All-Time South Carolina				
Typical White-tailed Deer - Minimum Score: 125				
All Time Rank	Score	Hunter	Date Taken	County
1030	138 2/8	ADKINS BUCK	12/1980	ORANGEBURG
	138 2/8	BARTLETT FRANK	11/1986	COLLETON
	138 2/8	BLANTON II EUEL	11/1979	RICHLAND
	138 2/8	BOLEN SIMMIE RODNEY	11/03/1995	BARNWELL
	138 2/8	CORLEY JR ROY	10/27/1984	BAMBERG
	138 2/8	DAVIDSON ED AND TOM	12/23/1995	CHESTERFIELD
	138 2/8	DECKER DELMAR	11/30/2005	JASPER
	138 2/8	EDDINS STEPHEN	11/28/1996	CHESTERFIELD
	138 2/8	FLETCHER JASON	10/17/2003	KERSHAW
	138 2/8	GOLDEN JIM	11/11/2000	AIKEN
	138 2/8	HEATH LINDA	11/10/1995	AIKEN
	138 2/8	LITTS MATTHEW C	12/02/2000	ABBEVILLE
	138 2/8	MILLER RONALD E	11/01/2005	CLARENDON
	138 2/8	RAY JAMES	11/18/1976	CHESTER
	138 2/8	STOKES JR CAPERS	10/01/2002	COLLETON
	138 2/8	TAYLOR JAMES	10/22/1977	EDGEFIELD
	138 2/8	THOMAS STEVEN	9/08/1990	ALLENDALE
	138 2/8	VINES ROBERT	11/1992	GREENWOOD
	138 2/8	WAKEFIELD DONNIE	12/22/1990	AIKEN
1049	138 1/8	BROWN JAMES	11/28/1988	OCONEE
	138 1/8	CHASTAIN JAMES	11/03/2000	PICKENS
	138 1/8	FORTE BOBBY	9/1988	BERKELEY
	138 1/8	GRAHAM DON	10/20/2007	HORRY
	138 1/8	GUY LINDSAY	11/12/2001	KERSHAW
	138 1/8	HATTAWAY THERON M	12/23/2006	LAURENS
	138 1/8	HENZLER WALLACE	10/28/1982	ALLENDALE
	138 1/8	HERRING F A	1967	ORANGEBURG
	138 1/8	HOLMES T E	1972	ABBEVILLE
	138 1/8	LYBRAND JR BOBBY C	10/23/1984	FAIRFIELD
	138 1/8	PAUL JOHN W	10/12/1993	ABBEVILLE
	138 1/8	REDDISH JOHNNY	11/1987	WILLIAMSBURG
	138 1/8	TURNER KEVIN V	11/04/2004	GREENVILLE
	138 1/8	VARNADOE JR JIMMY D	11/10/2001	HAMPTON
	138 1/8	VINSON JOSEPH R	11/15/2000	YORK
	138 1/8	WILLIAMS NATHAN	11/02/1996	LEXINGTON
1065	138 0/8	ADAMS TIMOTHY	1989	LANCASTER
	138 0/8	CASARES FELIPE	11/17/2005	AIKEN
	138 0/8	COOPER GARY C	11/1988	ABBEVILLE
	138 0/8	CUNNINGHAM JAMES	11/01/2001	BEAUFORT
	138 0/8	EVANS BRAD	11/1984	CHESTERFIELD
	138 0/8	GODWIN WILLIAM	11/1968	ORANGEBURG
	138 0/8	FELKEL DONALD A	11/23/1990	ORANGEBURG
	138 0/8	GEORGE PADGETT	10/25/1983	EDGEFIELD
	138 0/8	HODGE ROBERT L	11/1971	CLARENDON
	138 0/8	HOWELL SCOTTY	11/22/2001	ANDERSON
	138 0/8	INGLE JERRY W	11/19/1990	FAIRFIELD
	138 0/8	LONG JAMES	10/05/1987	FAIRFIELD
	138 0/8	MILLER BRIAN	10/06/2007	AIKEN
	138 0/8	MORRIS JOHN K	10/14/2006	EDGEFIELD

All-Time South Carolina				
Typical White-tailed Deer - Minimum Score: 125				
All Time Rank	Score	Hunter	Date Taken	County
	138 0/8	OPALEWSKI JR DAN	11/22/1978	AIKEN
	138 0/8	RICHARDSON DON	12/1978	RICHLAND
	138 0/8	RONNIE SCARBOROUGH	10/28/1994	ANDERSON
	138 0/8	SHEEHAN JOSH M	10/14/1999	KERSHAW
	138 0/8	FOUND (LUKE SNIPES)	UNKNOWN	LANCASTER
	138 0/8	STEEDLY GADUS M	10/1969	BAMBERG
	138 0/8	STROUD JOHN	8/16/1985	KERSHAW
	138 0/8	FOUND (ERNEST WATT)	UNKNOWN	ABBEVILLE
1087	137 7/8	COLEMAN JOE THAD	9/01/1990	ALLENDALE
	137 7/8	CURTIS W H	11/1981	AIKEN
	137 7/8	DEER TOMMIE L	11/28/1990	ALLENDALE
	137 7/8	DOYLE JAMES	11/04/1981	DORCHESTER
	137 7/8	FELTON MIKE	11/1991	OCONEE
	137 7/8	HARROWER STEVE	11/26/1986	ALLENDALE
	137 7/8	KNIGHT R DALE	10/21/1998	CHESTERFIELD
	137 7/8	MORRIS RICHARD A	12/10/1999	ORANGEBURG
	137 7/8	OVERRHOLT KENNY	10/19/1990	ABBEVILLE
	137 7/8	PEAKE WALTER D	10/01/2006	CALHOUN
	137 7/8	SHUMAKE BILLY	10/1989	JASPER
	137 7/8	SMITH KIM	10/1994	PICKENS
	137 7/8	WATSON GREG N	10/10/2002	KERSHAW
	137 7/8	WILLIAM C. TINSLEY	12/26/1994	AIKEN
	137 7/8	WILLIAM H. SHORT	11/20/1993	BAMBERG
1102	137 6/8	BENNETT DANA WAYNE	10/11/1995	ORANGEBURG
	137 6/8	BOWERS TIMMY	11/25/2001	KERSHAW
	137 6/8	BEACH HILL B	11/1961	COLLETON
	137 6/8	COKER FRED	11/1990	AIKEN
	137 6/8	COOPER CHUCK	11/01/1980	CHEROKEE
	137 6/8	GARDNER GLEN	11/10/1993	ORANGEBURG
	137 6/8	KING RICHARD G	11/24/1926	DORCHESTER
	137 6/8	OLIVER FRANK	1973	WILLIAMSBURG
	137 6/8	PALMA NICHOLAS J.	11/05/1994	HAMPTON
	137 6/8	PATRICK JUDGE	10/1982	UNION
	137 6/8	FOUND (CT PAYSINGER)	UNKNOWN	CHARLESTON
	137 6/8	PHELPS BRADFORD L	10/14/2002	BERKELEY
	137 6/8	PIERCE JIM	10/1971	RICHLAND
	137 6/8	PRIESTER BILLY	1954	BEAUFORT
	137 6/8	SIMMONS ADOLPH	8/1980	JASPER
	137 6/8	WALKER JIM	10/23/1982	AIKEN
	137 6/8	WILLIAMS JR GUY M	11/01/1990	HAMPTON
	137 6/8	WILLIAMSON WALTER J	10/06/1990	WILLIAMSBURG
1120	137 5/8	BARNES WYMAN	11/21/1995	AIKEN
	137 5/8	CREWS DAVID C	11/27/2006	YORK
	137 5/8	DALTON JR JAMES	12/08/1991	COLLETON
	137 5/8	DRIGGERS HOYTE W	10/25/1996	COLLETON
	137 5/8	GORE MARION J	10/26/1991	HORRY
	137 5/8	HARTZOG DEAN	12/20/1968	ALLENDALE
	137 5/8	HIERS DAVID	11/18/1995	ALLENDALE
	137 5/8	JEFFCOAT DENNIS	8/1990	AIKEN

All-Time South Carolina				
Typical White-tailed Deer - Minimum Score: 125				
All Time Rank	Score	Hunter	Date Taken	County
	137 5/8	JOHNSON ANTHONY	9/1968	RICHLAND
	137 5/8	MITCHELL RUSSELL A	11/22/1997	AIKEN
	137 5/8	MOULDER JERRY	11/1983	LAURENS
	137 5/8	PATE BRUCE	11/16/2007	KERSHAW
	137 5/8	RAGIN JR WALKER	11/17/2007	LEXINGTON
	137 5/8	RINEHART JOE	UNKNOWN	GREENWOOD
	137 5/8	SHUMAN BILLY	11/1977	HAMPTON
	137 5/8	SMITH JIMMIE R	11/25/1991	HAMPTON
	137 5/8	STOFFORD ROBERT E	12/24/1999	SUMTER
	137 5/8	NEWTON BEN	1977	COLLETON
	137 5/8	STUART JR, CHARLES A	10/18/1975	PICKENS
1139	137 4/8	CLARK RICHARD S	11/14/1992	SALUDA
	137 4/8	FOUND (GARY COCKFIELD)	10/19/1979	ABBEVILLE
	137 4/8	COLLINS SCOTT W	11/03/1997	YORK
	137 4/8	DANTZLER JOHN R	10/1999	ORANGEBURG
	137 4/8	EVANS MITCHELL	11/08/1979	CHESTERFIELD
	137 4/8	FILYAW JAMES C.	10/27/1995	BARNWELL
	137 4/8	GAUSE TROY	8/20/1977	WILLIAMSBURG
	137 4/8	HARDEE RODNEY W	11/07/1997	MARION
	137 4/8	HOGAN RALPH	12/13/1967	UNION
	137 4/8	JENKINS JR JAMES	12/04/1993	BERKELEY
	137 4/8	MARTIN JERRY	10/23/2000	YORK
	137 4/8	MIMS RAY A	10/15/1997	LAURENS
	137 4/8	MUSGROVE, JR CHARLIE C	11/23/1991	KERSHAW
	137 4/8	SMITH EARL	12/15/1986	HAMPTON
	137 4/8	SUGGS SR CHARLES	11/05/2005	CALHOUN
1154	137 3/8	ALTMAN JAMES S	9/15/1988	FLORENCE
	137 3/8	ANTLEY BRAD A	11/07/1997	ORANGEBURG
	137 3/8	BAKER WILLIAM C	10/11/1999	KERSHAW
	137 3/8	BARTLETT FRANK	12/1985	FAIRFIELD
	137 3/8	BAYNE LEONARD A	10/27/2003	COLLETON
	137 3/8	BROCK JOHN	10/20/1989	FAIRFIELD
	137 3/8	CORLEY EDDIE	12/1974	GREENWOOD
	137 3/8	MATHIS ALBERT	11/1976	LEE
	137 3/8	CROUCH JAMES T	11/01/2005	SALUDA
	137 3/8	GAY RANDY H	12/06/1997	LANCASTER
	137 3/8	GREENE JOEY	11/1986	AIKEN
	137 3/8	KELLETT DAN	1/01/1990	GREENVILLE
	137 3/8	FOUND (EDDIE LYNN)	1975	BARNWELL
	137 3/8	MCCRACKEN KENNETH R.	10/29/1995	WILLIAMSBURG
	137 3/8	MITCHELL ROBERT	12/1980	FAIRFIELD
	137 3/8	NEELY CHRISTOPHER E	12/05/2004	FAIRFIELD
	137 3/8	OSWALT JAMIE R	12/1989	SALUDA
	137 3/8	POTTER BRUCE A	8/1975	RICHLAND
	137 3/8	PREUSS SR, LEO	11/28/1993	BARNWELL
	137 3/8	RITTER JACK	12/08/1979	GREENWOOD
	137 3/8	SISTARE MIKE K	11/16/1989	LANCASTER
	137 3/8	TYLER JR RONALD M	10/26/2006	ORANGEBURG
	137 3/8	TYLER MIKE	11/21/1983	ORANGEBURG

All-Time South Carolina				
Typical White-tailed Deer - Minimum Score: 125				
All Time Rank	Score	Hunter	Date Taken	County
	137 3/8	WATFORD HAROLD	10/10/1979	WILLIAMSBURG
	137 3/8	WICKER BILLY	10/24/1985	ALLENDALE
	137 3/8	WILLIAMS JIMMY D	10/21/2005	CHEROKEE
	137 3/8	YONGUE BRETT	11/22/1998	ORANGEBURG
1181	137 2/8	BAUGHMAN CHARLES A	8/16/1965	BARNWELL
	137 2/8	BLACKWELL TONY	11/19/1988	ANDERSON
	137 2/8	BRICE JR JAMES B	10/1977	FAIRFIELD
	137 2/8	BURGESS JR CLAUDE	11/10/2001	CHEROKEE
	137 2/8	CHRISTOPHER DONNIE	UNKNOWN	CHESTER
	137 2/8	DARING LESTER	10/17/1981	JASPER
	137 2/8	DEATON JIM	11/21/1997	LEE
	137 2/8	DOVE GARY LEE	10/13/1984	ANDERSON
	137 2/8	ELLIOT RALPH S	11/05/1998	NEWBERRY
	137 2/8	FLOYD MAYNARD	11/26/1998	DORCHESTER
	137 2/8	FOSTER JAMES E	9/04/2000	DORCHESTER
	137 2/8	GREENE MICHAEL T	11/20/1984	HAMPTON
	137 2/8	HICKS PHILLIP D	11/23/2005	PICKENS
	137 2/8	JORDAN JORRY L	10/05/2001	WILLIAMSBURG
	137 2/8	KAMINER DAVID	10/30/1982	SALUDA
	137 2/8	KAMINER JAMES L	1/01/1991	CALHOUN
	137 2/8	KYZER ALTON E	12/1979	FAIRFIELD
	137 2/8	MARSH TONY S	11/03/2004	GEORGETOWN
	137 2/8	PARKER DOUGLAS A	10/1996	ORANGEBURG
	137 2/8	PEEPLES JOHN	10/03/1994	HAMPTON
	137 2/8	PENCE L E	1973	GEORGETOWN
	137 2/8	PORTER JAMIE	11/26/2001	PICKENS
	137 2/8	REDMOND ANTHONY J	10/28/1972	EDGEFIELD
	137 2/8	SHINKLE GALEN F	10/19/1991	LAURENS
	137 2/8	VASSEY JOHN E.	11/04/1995	SPARTANBURG
1206	137 1/8	ADDINGTON JOE	12/03/2006	OCONEE
	137 1/8	FOUND (RICHARD BAKER)	UNKNOWN	RICHLAND
	137 1/8	CALLAHAN JR LARRY E	11/06/1993	AIKEN
	137 1/8	CATOE JR RONALD W	11/28/2000	KERSHAW
	137 1/8	CHARLES B. SMITH	10/1992	ORANGEBURG
	137 1/8	EVANS BRAD	11/1985	CHESTERFIELD
	137 1/8	GRIFFIN WILLIE L	12/07/1982	CLARENDON
	137 1/8	FOUND (BILL HOLLAND)	12/04/1982	BARNWELL
	137 1/8	HOLLIS J H	9/30/1977	BARNWELL
	137 1/8	FOUND (KENNY JARRETT)	UNKNOWN	AIKEN
	137 1/8	LIVINGSTON BOB	12/25/1987	NEWBERRY
	137 1/8	MCKEE JR GEORGE	11/1971	MCCORMICK
	137 1/8	ROBERTSON MARK V	11/18/2003	SALUDA
	137 1/8	SMITH BERNIE L	9/22/1990	KERSHAW
	137 1/8	VARNADORE TOMMY	10/16/1982	CHESTER
1221	137 0/8	BARNHILL STANLEY O	10/20/1988	GEORGETOWN
	137 0/8	CLARK DAN	11/01/1974	FAIRFIELD
	137 0/8	TROTTER MARK	12/12/1994	DARLINGTON
	137 0/8	CUMALANDER ROBERT	11/06/1988	RICHLAND
	137 0/8	FOSTER TOM	10/16/1976	UNION

All-Time South Carolina				
Typical White-tailed Deer - Minimum Score: 125				
All Time Rank	Score	Hunter	Date Taken	County
	137 0/8	GRANT HERB	11/01/1978	SALUDA
	137 0/8	HAYDEN JIMMY	1965	COLLETON
	137 0/8	JOHNSON MICHAEL	11/1967	OCONEE
	137 0/8	LANGLEY JERRY	10/13/2000	KERSHAW
	137 0/8	MANUEL TOMMY R	UNKNOWN	ALLENDALE
	137 0/8	NICKLES WILLIAM	11/12/1980	GREENWOOD
	137 0/8	PASSMORE KEITH	12/21/1982	LANCASTER
	137 0/8	FOUND (BRIAN RAINES)	UNKNOWN	CHESTER
	137 0/8	SMITH AUSTIN	12/20/1999	ANDERSON
	137 0/8	SNIPES BEN	11/13/2000	ABBEVILLE
	137 0/8	TURNER ALFRED R	12/1988	NEWBERRY
	137 0/8	VAIGNEUR WILLAH	9/24/1978	JASPER
	137 0/8	WHITTEN JR GEORGE B	9/1982	COLLETON
	137 0/8	WILLIAMS THOMAS G	10/01/1982	GREENWOOD
1240	136 7/8	BAKER GORDON H	9/01/2003	DORCHESTER
	136 7/8	BESSINGER RED	9/06/1980	BAMBERG
	136 7/8	BODIE PATTI	10/1984	SALUDA
	136 7/8	CATOE, JR. HOLLIS T	10/25/1991	KERSHAW
	136 7/8	FAUS JONATHAN TADD	11/18/1997	PICKENS
	136 7/8	GRAY M F	1995	JASPER
	136 7/8	JOHNSON BILL	10/31/2001	DARLINGTON
	136 7/8	LAWRENCE JOHN	UNKNOWN	NEWBERRY
	136 7/8	MCCANTS JACKIE C	11/13/1990	WILLIAMSBURG
	136 7/8	MCWHORTER BOB	9/10/1988	BERKELEY
	136 7/8	NATHAN SURRETT	10/25/1994	GREENVILLE
	136 7/8	FOUND (PAUL JOHNS)	UNKNOWN	UNKNOWN
	136 7/8	PRICE DAVID & TOM POUND	10/09/1980	UNKNOWN
	136 7/8	RICARD JAMES	10/27/1982	BARNWELL
	136 7/8	ROOF DONNIE	11/01/1986	FAIRFIELD
	136 7/8	SANDIFER GLENN	11/15/1996	BAMBERG
	136 7/8	SIMMONS NATHANIEL	11/10/2002	DORCHESTER
	136 7/8	SLOAN BRIAN	11/21/1978	FAIRFIELD
	136 7/8	SMITH HUGH	11/1988	FAIRFIELD
	136 7/8	SULLIVAN JACK	10/21/1989	LAURENS
	136 7/8	THAMES MILTON	11/01/1976	ORANGEBURG
	136 7/8	TYLER TRENT D	10/21/1989	HORRY
	136 7/8	WALKER DAMON	9/28/1998	BERKELEY
	136 7/8	WIMBERLY TROY A	12/1991	ORANGEBURG
1264	136 6/8	BAUGH LARRY E	11/08/2005	ANDERSON
	136 6/8	BEALL JEFF	11/01/1990	ALLENDALE
	136 6/8	EFIRD II LANE J	12/16/1975	WILLIAMSBURG
	136 6/8	FENDER WOODROW	11/01/1984	COLLETON
	136 6/8	FREEMAN LONNIE	11/13/2003	KERSHAW
	136 6/8	GASKINS EUGENE O	12/12/2002	BERKELEY
	136 6/8	GATES HOMER	8/15/1960	CALHOUN
	136 6/8	HALLMAN JAMES N	12/16/1989	LEXINGTON
	136 6/8	HAMMOND LARRY C	UNKNOWN	RICHLAND
	136 6/8	HARRINGTON RICKY	10/27/1973	WILLIAMSBURG
	136 6/8	JONES TIM	10/13/1990	COLLETON

All-Time South Carolina				
Typical White-tailed Deer - Minimum Score: 125				
All Time Rank	Score	Hunter	Date Taken	County
	136 6/8	LEAGUE JOEL P	12/12/1979	MCCORMICK
	136 6/8	MICHAEL L. BIBB	11/15/1994	SPARTANBURG
	136 6/8	MOORE W.W., JR	UNKNOWN	BARNWELL
	136 6/8	PHELPS ALFRED L	9/01/1984	COLLETON
	136 6/8	FOUND (RICKIE NADELNY)	11/17/1990	KERSHAW
	136 6/8	RILEY DAVID	12/16/1978	UNKNOWN
	136 6/8	RONK VINCENT D	10/25/1994	FLORENCE
	136 6/8	STILL THOMAS H	12/15/1996	BARNWELL
	136 6/8	WILLIAM Q. CURTIS	12/14/1994	AIKEN
1284	136 5/8	BARRINEAU JERRY	12/1988	CHESTER
	136 5/8	BARRON YOUNG	10/28/1994	ANDERSON
	136 5/8	BLACK ROGER	11/16/1990	ANDERSON
	136 5/8	BURCH DONALD P	12/02/1997	JASPER
	136 5/8	CARROLL MARK A	12/17/2003	BARNWELL
	136 5/8	CHARLTON SCOTT	11/25/1991	ORANGEBURG
	136 5/8	CLAUD CLARENCE	10/25/1991	GEORGETOWN
	136 5/8	COLEMAN ROBIN	10/21/2005	DILLON
	136 5/8	DARBY JOE	10/13/1992	ABBEVILLE
	136 5/8	EDMUND BERNIE	10/1978	MCCORMICK
	136 5/8	FITTS III C THOMAS	11/02/2007	LEE
	136 5/8	GARVIN GREGORY S	11/22/2003	ORANGEBURG
	136 5/8	GIVENS JAMIE	12/27/2007	ORANGEBURG
	136 5/8	HOLLIMAN BOBBY L	9/02/1978	JASPER
	136 5/8	HORTON RICHARD R	12/08/1980	CHESTERFIELD
	136 5/8	HOUCK DON	12/23/1989	ALLENDALE
	136 5/8	HUNT EDDIE	1996	FAIRFIELD
	136 5/8	KNEECE ROXANNE	12/11/1993	LEXINGTON
	136 5/8	MCBRIDE TONY	12/18/1989	ANDERSON
	136 5/8	MORRIS HAROLD E	10/22/1998	CLARENDON
	136 5/8	RICHARDSON KENNETH W	11/21/1998	BARNWELL
	136 5/8	SASSER CHARLES E	10/17/2006	WILLIAMSBURG
	136 5/8	SCOTT JOHN H	10/1979	BARNWELL
	136 5/8	SHELLEY DALE W	10/09/1982	AIKEN
	136 5/8	SMITH RANDY	11/08/1995	OCONEE
	136 5/8	STOREY CHARLES	11/22/1976	EDGEFIELD
	136 5/8	WATSON MICHAEL C	10/31/1990	SUMTER
	136 5/8	YODER JOHN	12/30/2005	AIKEN
1312	136 4/8	BRIAN P. NICHOLS	10/1994	CHEROKEE
	136 4/8	DAVID B. EVANS	12/17/1994	WILLIAMSBURG
	136 4/8	DIXON GEORGE G	11/19/1988	LEE
	136 4/8	DRIGGERS CLINT S	9/1989	WILLIAMSBURG
	136 4/8	FUNDERBURK SAMMY G	11/1991	CHESTERFIELD
	136 4/8	HALL BOBBY S	12/01/1997	AIKEN
	136 4/8	HAYES JAMES D	12/15/1984	CALHOUN
	136 4/8	HOLDEN BOBBY	11/01/2007	GREENVILLE
	136 4/8	HOOVER KEVIN	9/01/1989	COLLETON
	136 4/8	FOUND (KAREN FINLEY)	11/01/1989	ANDERSON
	136 4/8	MANGUM PARKS	10/11/1987	COLLETON
	136 4/8	MARTIN MARION	11/1995	CHESTER

All-Time South Carolina				
Typical White-tailed Deer - Minimum Score: 125				
All Time Rank	Score	Hunter	Date Taken	County
	136 4/8	MARTY R. COLLINS	11/02/1993	BAMBERG
	136 4/8	NICHOLSON BRENT S	9/17/1990	CHESTERFIELD
	136 4/8	PROFFITT EVAN	12/19/2007	JASPER
	136 4/8	RADFORD CARL K	12/24/2001	COLLETON
	136 4/8	CALLOWAY RICHARD	12/01/1984	FAIRFIELD
	136 4/8	WHITE CLYDE A	11/21/1991	CLARENDON
	136 4/8	WILLIAMS BRIAN T	11/28/1992	AIKEN
	136 4/8	WILLIAMS RICKY	11/01/1990	ALLENDALE
1332	136 3/8	BANGE DALE L	11/15/1996	BARNWELL
	136 3/8	CROMER III WILLIAM L	10/14/2004	LEE
	136 3/8	DIXON PAUL	8/16/2000	AIKEN
	136 3/8	DONALD L. NETTLES	8/23/1994	ORANGEBURG
	136 3/8	FLACH GREGORY	10/01/2007	AIKEN
	136 3/8	HALLMAN PHILLIP	11/17/1992	LEXINGTON
	136 3/8	JARRELL JIMMIE M	1990	HAMPTON
	136 3/8	KIRKLAND STEVE P.	10/02/1995	KERSHAW
	136 3/8	LITTLE LEROY W	8/1980	JASPER
	136 3/8	LIVINGSTON CARL	10/22/1983	COLLETON
	136 3/8	MASON MAXIE R	9/05/1999	JASPER
	136 3/8	MICHAEL L. NEIL	11/19/1993	DORCHESTER
	136 3/8	SUYDAM RUSTY	8/30/1989	BAMBERG
	136 3/8	YOUMANS LUKE	12/06/1991	ALLENDALE
1346	136 2/8	BODIE CHEYENNE	12/28/2005	SALUDA
	136 2/8	BOZARD CHARLES	10/12/1987	CALHOUN
	136 2/8	CALDWELL JAMES E	11/04/2005	AIKEN
	136 2/8	CAMPBELL CHARLES	11/19/1986	ABBEVILLE
	136 2/8	CHRISWELL KENNY R	11/22/1995	ALLENDALE
	136 2/8	CLEMENT MARK A	11/07/1998	DORCHESTER
	136 2/8	COLTRANE RICHARD	11/05/1996	LEXINGTON
	136 2/8	CUSHMAN NEIL	8/26/2006	COLLETON
	136 2/8	HORNE RAY M	11/02/2002	DORCHESTER
	136 2/8	HUMPHRIES JOHN W	11/01/1977	MCCORMICK
	136 2/8	HYMAN LAWRENCE A.	10/21/1995	FLORENCE
	136 2/8	ISENHOWER GARY	11/1979	FAIRFIELD
	136 2/8	KELLER DAVID	12/1989	SPARTANBURG
	136 2/8	LITTLE MARK	12/26/1989	DORCHESTER
	136 2/8	ROBERT SAVAGE	11/1984	CHARLESTON
	136 2/8	ROWE ROGER	12/1989	COLLETON
	136 2/8	COGGINS ZACHARY	1/01/2004	CALHOUN
	136 2/8	SLOAN LEWIS W	10/1986	LAURENS
	136 2/8	SNELGROVE JERRY	10/12/1993	ORANGEBURG
	136 2/8	STUCK MARK A	11/01/1986	NEWBERRY
	136 2/8	WELLS TED	11/1978	JASPER
	136 2/8	WHITE CHARLES	11/01/2004	LEXINGTON
	136 2/8	WYATT JOHN D.	10/28/1995	SUMTER
	136 2/8	YODER STEVE	11/18/1986	OCONEE
1370	136 1/8	BRANHAM JAMES	10/30/1996	AIKEN
	136 1/8	BROWN WILLIAM C	11/07/1976	MCCORMICK
	136 1/8	FOUND (LAWRENCE BRYANT)	2005	GREENVILLE

All-Time South Carolina				
Typical White-tailed Deer - Minimum Score: 125				
All Time Rank	Score	Hunter	Date Taken	County
	136 1/8	BUCHANAN BYRON K	12/11/2004	GREENVILLE
	136 1/8	BUCHANAN HAROLD	10/1982	SALUDA
	136 1/8	CAMAK PITTS	10/28/1995	GREENWOOD
	136 1/8	CARSON WENDELL C	10/10/1998	COLLETON
	136 1/8	DALY BILLY	10/01/2004	SUMTER
	136 1/8	LOFTIS LAWRENCE	11/14/2001	PICKENS
	136 1/8	FOUND (CHARLES MEETZE)	UNKNOWN	FAIRFIELD
	136 1/8	OWEN ELLIS C	10/14/1991	SALUDA
	136 1/8	PAUL MUSH B	1/01/1998	RICHLAND
	136 1/8	PERNELL DAN T	9/05/2004	ORANGEBURG
	136 1/8	SMITH DONNIE	11/10/1997	ORANGEBURG
	136 1/8	STEEN MICHAEL R	10/04/1996	CLARENDON
	136 1/8	STRINGER WILL	10/15/1994	ANDERSON
	136 1/8	SWEARGINTON KEITH	12/31/1991	AIKEN
	136 1/8	WHEELER TED E	11/07/1998	ANDERSON
	136 1/8	WILL STRINGER	10/15/1994	ANDERSON
1389	136 0/8	BAUGHMAN CHARLES A	1965	BARNWELL
	136 0/8	BOONE DONALD E	11/01/1990	FAIRFIELD
	136 0/8	BRANHAM MARK	11/04/1989	FAIRFIELD
	136 0/8	BROWN HANS-PETER P	11/13/2004	CALHOUN
	136 0/8	CASH JASON	10/06/1998	SPARTANBURG
	136 0/8	CAUDILL CHARLES F	10/06/1990	LEE
	136 0/8	CROSBY CHUCK	10/01/2001	BEAUFORT
	136 0/8	CURTIS RONNIE	11/24/1988	PICKENS
	136 0/8	GOLDBAR SCOTT	10/13/2001	AIKEN
	136 0/8	GOODALE GARLAND V	11/29/2003	CHESTERFIELD
	136 0/8	HALL C. TODD	10/28/1997	SALUDA
	136 0/8	HALL RUSSELL E	9/13/1998	LEE
	136 0/8	HUGGINS WILLIAM K	10/1994	CHESTERFIELD
	136 0/8	JOHN C. ROBERTS	11/1994	LANCASTER
	136 0/8	KNIGHT DONNIE	10/03/1984	ANDERSON
	136 0/8	KOON TIMMY C	9/10/1983	ALLENDALE
	136 0/8	LATHAM BOB	11/13/1978	ABBEVILLE
	136 0/8	MARTIN JOHN H	11/18/2000	FAIRFIELD
	136 0/8	NICHOLS DANNY	11/05/1985	AIKEN
	136 0/8	O'QUINN FRED	11/07/2000	KERSHAW
	136 0/8	PADGETT DEBORAH L	9/1992	BEAUFORT
	136 0/8	PATTERSON WILLIAM A	11/05/1991	LAURENS
	136 0/8	REID MARK	12/04/1996	BARNWELL
	136 0/8	SHEALY ROLAND	9/1977	FAIRFIELD
	136 0/8	SHIPMAN FRANK	1976	LAURENS
	136 0/8	SMITH MILTON	11/15/1977	BAMBERG
	136 0/8	SULLIVAN CHARLES	11/22/1985	LAURENS
	136 0/8	TURNER JASON C	10/01/2003	WILLIAMSBURG
	136 0/8	TURNER GRADY E	11/15/1984	MARION
1418	135 7/8	AUSBURN CHARLES	10/1989	NEWBERRY
	135 7/8	BETTS LARRY M	9/19/1999	ALLENDALE
	135 7/8	CASTLES CLIFFORD H	11/03/1986	FAIRFIELD
	135 7/8	CHAPMAN K B	11/20/1980	NEWBERRY

All-Time South Carolina				
Typical White-tailed Deer - Minimum Score: 125				
All Time Rank	Score	Hunter	Date Taken	County
	135 7/8	CORLEY CLIF T	10/1995	ORANGEBURG
	135 7/8	DOOLITTLE TIM	10/04/1987	AIKEN
	135 7/8	DORFUSS MATTHEW	11/08/1987	ALLENDALE
	135 7/8	GASKINS THOMAS J	10/13/1990	CHESTERFIELD
	135 7/8	CHAPMAN J & L HALFACRE	1970	NEWBERRY
	135 7/8	ICENHOUR RON	9/25/2005	AIKEN
	135 7/8	INMAN RICKY D	11/16/1990	FAIRFIELD
	135 7/8	IRVINE CAM	12/27/1989	COLLETON
	135 7/8	KELLY TRAVIS	11/19/1996	KERSHAW
	135 7/8	MCCULLOUGH SAMUEL	12/1976	UNKNOWN
	135 7/8	OWENS ROBERT D	11/22/1988	FLORENCE
	135 7/8	SAXON JEFF A	11/24/2007	BARNWELL
	135 7/8	SMITH W VERNON	11/1974	EDGEFIELD
	135 7/8	WOODS RUSSELL	11/21/1983	BEAUFORT
1436	135 6/8	BEASLEY FRED E	11/05/1981	CHESTERFIELD
	135 6/8	CARROL ADAMS	11/23/1994	ALLENDALE
	135 6/8	CIRELLI TONY B	10/31/2004	ANDERSON
	135 6/8	COOPER KEN L	1971	GREENWOOD
	135 6/8	DANNER JAMES E	12/16/1983	KERSHAW
	135 6/8	ELLISON CALVIN L	11/08/2000	ANDERSON
	135 6/8	FISHER TERRY	11/14/1986	UNION
	135 6/8	FRASIER THOMAS	11/15/1979	ABBEVILLE
	135 6/8	GREEN MICHAEL	12/1983	HAMPTON
	135 6/8	HALL MICHAEL	10/15/2003	BARNWELL
	135 6/8	MCJUNKIN STAN	12/02/1998	PICKENS
	135 6/8	MELTON JOHNNY	11/04/1991	KERSHAW
	135 6/8	MILLER LARRY R	11/26/2005	WILLIAMSBURG
	135 6/8	FOUND (TRAVIS BRIAN MILLER)	UNKNOWN	AIKEN
	135 6/8	NORRIS LAGRANDE	11/11/1979	CALHOUN
	135 6/8	PARLER HASKELL	10/15/2005	ORANGEBURG
	135 6/8	ROLETTER JIMMY	11/01/1989	OCONEE
	135 6/8	SNYDER JASON P.	11/07/1995	ABBEVILLE
	135 6/8	ULDRICK NATHAN	10/21/1997	ABBEVILLE
	135 6/8	WALTERS G B	11/1990	COLLETON
	135 6/8	WHITE BILL B	9/15/1981	CHESTERFIELD
	135 6/8	WRIGHT BILL	11/02/1992	ABBEVILLE
1458	135 5/8	BARFIELD MARION C	11/16/1998	DARLINGTON
	135 5/8	DUGAN VIRGIL E	10/06/1979	GEORGETOWN
	135 5/8	FAILE TIM	11/1995	LANCASTER
	135 5/8	GASKINS DONALD R	12/02/2001	CHESTERFIELD
	135 5/8	HIERS ALVIN	10/01/1984	BAMBERG
	135 5/8	LANCASTER BOYCE S	12/31/1991	LAURENS
	135 5/8	LEVINER ERIC J	9/15/2000	HORRY
	135 5/8	MCCALLISTER MIKE	1978	AIKEN
	135 5/8	MCPHERSON JR SAMUEL L	11/03/1991	DARLINGTON
	135 5/8	NANCE JOE	UNKNOWN	ORANGEBURG
	135 5/8	NEELY BILLY	11/24/1981	FAIRFIELD
	135 5/8	ROWE ANN	11/30/1981	HAMPTON
	135 5/8	SCHMIDT GREGORY LAWRENCE	10/05/1997	JASPER

All-Time South Carolina				
Typical White-tailed Deer - Minimum Score: 125				
All Time Rank	Score	Hunter	Date Taken	County
	135 5/8	TEDDY DIXON	12/03/1994	COLLETON
	135 5/8	THOMAS JR THOMAS	10/16/2001	ORANGEBURG
	135 5/8	FOUND (TOMMY THOMASON)	9/1988	ANDERSON
	135 5/8	WOLFE TERRY	9/22/1988	ORANGEBURG
1475	135 4/8	BARNES RANDY	10/11/1995	SALUDA
	135 4/8	BELGER JOHN	11/25/1995	AIKEN
	135 4/8	BENENHALEY CLAYTON	11/02/2004	AIKEN
	135 4/8	BLACK III JOHN T	10/24/1986	UNION
	135 4/8	BLYTH STEPHEN K	9/19/1998	WILLIAMSBURG
	135 4/8	CASTLEBERRY SCOTT	9/15/1991	EDGEFIELD
	135 4/8	CAWTHON RONNIE	11/15/1991	OCONEE
	135 4/8	CHARLES GREG HAMMOND	11/17/1993	ANDERSON
	135 4/8	COLLINS R E	10/20/1984	ORANGEBURG
	135 4/8	DYKES RICHARD	10/01/1989	BAMBERG
	135 4/8	EVANS ALLEN	11/17/1997	BERKELEY
	135 4/8	FELTS DONALD J	10/22/1997	CHESTERFIELD
	135 4/8	FIELDS WAYNE	11/21/1991	ANDERSON
	135 4/8	GALLOWAY STANLEY W	9/02/2001	KERSHAW
	135 4/8	GARREN TONY	11/27/1987	ABBEVILLE
	135 4/8	GASKINS A HUGH	11/30/1994	WILLIAMSBURG
	135 4/8	GREENE THOMAS E	10/08/1976	BARNWELL
	135 4/8	HARVEY GREG K	11/26/2004	CHESTERFIELD
	135 4/8	HOLLAND CHRIS D	11/12/2004	ANDERSON
	135 4/8	JORDAN, THADIS HOUCK	10/1951	DARLINGTON
	135 4/8	MATT G. CORLEY	11/11/1994	SALUDA
	135 4/8	METTS WILLIAM	11/14/1980	BERKELEY
	135 4/8	MICKALIS BRIAN	11/23/1985	DORCHESTER
	135 4/8	MOAK JOHN	10/31/1999	KERSHAW
	135 4/8	QUATTLEBAUM RODNEY	11/12/2006	AIKEN
	135 4/8	FOSTER BRANDON J	12/11/2006	ANDERSON
	135 4/8	TAYLOR JOHN	11/01/1997	BAMBERG
1502	135 3/8	ASHLEY STEVE B	9/04/1998	AIKEN
	135 3/8	BANKS SAM	11/21/1986	OCONEE
	135 3/8	BOUKNIGHT HOWARD	10/1976	COLLETON
	135 3/8	DAVID E. NICHOLS	11/10/1994	PICKENS
	135 3/8	DONNAN JAMES HUGH	11/15/1995	AIKEN
	135 3/8	GRAHAM JOHN E	10/22/1992	COLLETON
	135 3/8	HARMAN KLECK	12/28/2005	ORANGEBURG
	135 3/8	HOOVER BEN	10/28/1999	ALLENDALE
	135 3/8	LOVING JR J T	10/20/1969	ALLENDALE
	135 3/8	MCPEAK DON	11/12/2001	PICKENS
	135 3/8	MIMS W. MARVIN	11/16/1992	BERKELEY
	135 3/8	PATTERSON RONNIE	11/03/1987	BARNWELL
	135 3/8	SMITH JOHN	11/30/1985	ALLENDALE
	135 3/8	STROTHER HUGH	10/29/1988	ALLENDALE
	135 3/8	VAUGHN MIKE	11/22/1984	CHESTER
	135 3/8	WALLACE RUSSELL	1965	CLARENDON
1518	135 2/8	BRADLEY GENE	11/27/2003	SPARTANBURG
	135 2/8	CHEEK TIM E	12/24/1996	ANDERSON

All-Time South Carolina				
Typical White-tailed Deer - Minimum Score: 125				
All Time Rank	Score	Hunter	Date Taken	County
	135 2/8	CHILDS TERRI D	12/31/1991	ALLENDALE
	135 2/8	CROMER WILLIAM L	11/29/1996	CLARENDON
	135 2/8	DUNN D SCOTT	9/18/1996	ORANGEBURG
	135 2/8	DYKES RICHARD	11/28/1991	LEXINGTON
	135 2/8	HALLMAN STEVE R	10/08/2000	BAMBERG
	135 2/8	HAMBY SCOTT	11/11/2005	ANDERSON
	135 2/8	HUTTO WILLIAM A	9/12/1998	BARNWELL
	135 2/8	LYNCH III W S	12/09/1988	WILLIAMSBURG
	135 2/8	MCCORD T WALLACE	10/23/1991	COLLETON
	135 2/8	NAPPIER CURTIS P	12/28/2002	AIKEN
	135 2/8	PADGETT RHETT	11/25/1993	AIKEN
	135 2/8	PARKER CHARLES BRYCE	9/30/2000	BEAUFORT
	135 2/8	REED JOHN	9/26/1986	ALLENDALE
	135 2/8	RHOLETTER JAMEY HOYT	12/09/2003	OCONEE
	135 2/8	RICHARDSON KELLEY	12/31/1980	JASPER
	135 2/8	UTSEY WAYNE	9/30/1991	DORCHESTER
	135 2/8	VAN BENSCHOTEN BRIAN	11/06/1987	ORANGEBURG
	135 2/8	WARD STEVEN M	10/16/1991	UNION
	135 2/8	WATKINS ROGER KEITH	12/28/1996	OCONEE
	135 2/8	WILLIAMS STEPHEN L	10/31/1992	CALHOUN
1540	135 1/8	WINGARD G & ALFORD S	11/1978	ALLENDALE
	135 1/8	BERRY GEORGE	9/26/1981	RICHLAND
	135 1/8	BRELAND GERALD	11/01/1973	COLLETON
	135 1/8	BROWN GERALD E	11/12/1990	ORANGEBURG
	135 1/8	BRUNSON WILLIAM E	10/18/1986	CLARENDON
	135 1/8	CRAFTON ROGER A	10/25/1997	EDGEFIELD
	135 1/8	GINN RANDY	11/06/1987	LAURENS
	135 1/8	HAMES LANDON	11/01/2006	SPARTANBURG
	135 1/8	CLARK RUTH	1960	LEXINGTON
	135 1/8	JONES WILLIE M	11/18/1997	ORANGEBURG
	135 1/8	KANEY MARION	10/1985	AIKEN
	135 1/8	LOLLIS DONNIE RAY	11/10/1984	ABBEVILLE
	135 1/8	OWENS ANDY K	12/28/1997	WILLIAMSBURG
	135 1/8	PRESSLEY MIKE	12/31/1991	CHESTER
	135 1/8	PRINCE ARTHUR LEE	11/01/1974	UNION
	135 1/8	RODGERS SHAD	1974	WILLIAMSBURG
	135 1/8	SPARWASSER ROGER C	10/24/1994	ORANGEBURG
	135 1/8	WALL DANNY	11/01/1969	BARNWELL
	135 1/8	WILSON JAMES E	12/23/1978	GEORGETOWN
	135 1/8	WOOTEN JR CHARLES W	11/01/2001	RICHLAND
1560	135 0/8	BARFIELD MARION C	11/15/1996	DARLINGTON
	135 0/8	BAZEMORE W J	11/1985	BARNWELL
	135 0/8	BLANKENSHIP WAYNE	UNKNOWN	JASPER
	135 0/8	BURTON TERRY	12/23/1992	ABBEVILLE
	135 0/8	CONARD BRIAN	12/01/2005	SPARTANBURG
	135 0/8	DALE L. ANDERSON	12/29/1992	KERSHAW
	135 0/8	DAVIS JR MELVIN H	11/1978	FAIRFIELD
	135 0/8	DOUGLAS M. PRIESTER	9/04/1993	ORANGEBURG
	135 0/8	DUCKETT LANDREW R	10/17/1998	SPARTANBURG

All-Time South Carolina				
Typical White-tailed Deer - Minimum Score: 125				
All Time Rank	Score	Hunter	Date Taken	County
	135 0/8	HODGE JOHN H	10/1978	GREENWOOD
	135 0/8	J. B. MARTIN	8/29/1994	COLLETON
	135 0/8	JENNINGS EARL	10/17/1991	ORANGEBURG
	135 0/8	LOWE RICKY A	10/26/1988	ALLENDALE
	135 0/8	MASON KENNETH	10/1974	WILLIAMSBURG
	135 0/8	MINSHEW JOHN G	12/01/2002	CHESTERFIELD
	135 0/8	PADGETT TED	11/1991	ANDERSON
	135 0/8	POLK JIMMIE	12/26/1988	JASPER
	135 0/8	PULASKI STEVE	11/23/1987	HAMPTON
	135 0/8	ROWE TERRY	10/1982	OCONEE
	135 0/8	SARVIS BOBBY	10/10/2007	WILLIAMSBURG
	135 0/8	SHELLEY DALE W	10/27/2004	BARNWELL
	135 0/8	SIMMONS SHAWN M	11/01/2006	ORANGEBURG
	135 0/8	SMITH RICHARD E.	9/05/1994	AIKEN
	135 0/8	TAYLOR RANDOLPH J	9/13/1975	WILLIAMSBURG
	135 0/8	THOMAS GARY L	10/27/1987	GEORGETOWN
	135 0/8	TINGEN IV JIM W	9/30/2002	CLARENDON
	135 0/8	SIMMONS RAVENELL	1/01/1981	DORCHESTER
1587	134 7/8	BAKER BEAVER	10/26/1992	LANCASTER
	134 7/8	BEDENBAUGH JEFF T	10/12/1994	NEWBERRY
	134 7/8	BRYANT JAMES C	11/25/2004	DARLINGTON
	134 7/8	CHAPMAN KEVIN	11/06/1996	GREENVILLE
	134 7/8	COOPER MIKE	10/01/2006	GREENVILLE
	134 7/8	FOUND (EDWARD COURTNEY)	11/23/2001	AIKEN
	134 7/8	CROMER III WM LAWRENCE	11/22/2002	SUMTER
	134 7/8	DURHAM HAROLD R	11/11/2004	PICKENS
	134 7/8	HALL RUSSELL E	9/09/2005	LEE
	134 7/8	HELM RUSTY BW	11/12/2001	MARION
	134 7/8	HUSTUS JR JOHN H	11/17/1984	FAIRFIELD
	134 7/8	HUTCHINSON RAY	1/01/1977	ALLENDALE
	134 7/8	OWENS CARLTON L	10/10/1993	ALLENDALE
	134 7/8	PHELPS BRADFORD L	12/05/1998	AIKEN
	134 7/8	RABON STEVEN R	10/08/1989	RICHLAND
	134 7/8	REASONOVER BILL	12/24/1977	KERSHAW
	134 7/8	REEVES GERALD O	11/01/2002	CHARLESTON
	134 7/8	RHODES JOHN T	12/03/1997	HAMPTON
	134 7/8	THOMASON BILL	11/1987	SPARTANBURG
	134 7/8	TILL GREG	12/07/1995	ORANGEBURG
	134 7/8	TUCKER ROBERT D	11/09/2002	ANDERSON
	134 7/8	WARREN HARRY	12/1974	BARNWELL
	134 7/8	WEEKS SHANE	11/01/2004	CALHOUN
	134 7/8	WHITHAKER T E	10/25/1975	LAURENS
	134 7/8	WICKER FRED M.	10/11/1995	NEWBERRY
	134 7/8	WILLEY ADAM H	10/18/2003	RICHLAND
	134 7/8	WILLIS ORRA	11/1968	JASPER
1614	134 6/8	ALEWINE DENNIS	11/20/1993	ABBEVILLE
	134 6/8	ALTMAN HARLAN M	12/15/1984	HORRY
	134 6/8	AYERS ROY	10/14/1998	ORANGEBURG
	134 6/8	BABB TY	10/13/2006	ORANGEBURG

All-Time South Carolina				
Typical White-tailed Deer - Minimum Score: 125				
All Time Rank	Score	Hunter	Date Taken	County
	134 6/8	BEARDEN DAN	12/14/2004	ANDERSON
	134 6/8	BEESON RICHARD JAY	10/29/2002	HORRY
	134 6/8	BISHOP WHIT S	11/1990	LAURENS
	134 6/8	BRADHAM III LAWRENCE K	9/21/2002	DORCHESTER
	134 6/8	BRADLEY JACK	10/01/1992	RICHLAND
	134 6/8	CHRIS ALLISON	9/24/1994	AIKEN
	134 6/8	FOUND (JESS DANNELLEY)	1/01/1991	COLLETON
	134 6/8	EDMISTON DALE L	9/18/1999	COLLETON
	134 6/8	HARRIOTT MICHAEL	UNKNOWN	UNKNOWN
	134 6/8	HATFIELD JR BURT M	10/06/1973	COLLETON
	134 6/8	HINSON MALCOLM	10/30/1984	KERSHAW
	134 6/8	MCKENZIE A L	8/1979	CHARLESTON
	134 6/8	MCMANUS WES	11/07/1987	LANCASTER
	134 6/8	OXENDINE CHUCK K	10/09/1997	MARLBORO
	134 6/8	ROSBOROUGH LOUIS A	10/27/2001	YORK
	134 6/8	ROSS GREG A	11/03/1992	RICHLAND
	134 6/8	SCHAEFFER DONNY	12/12/2006	COLLETON
	134 6/8	SHORT ROBERT W	12/10/1990	SPARTANBURG
	134 6/8	SMITH SHANNON	9/29/2007	AIKEN
	134 6/8	SMITH JOHN A	1950	ORANGEBURG
	134 6/8	SMITH BOB	12/1993	PICKENS
	134 6/8	STOKES RICK	10/1984	GREENVILLE
	134 6/8	SUTHERLAND EDWARD	12/1995	PICKENS
	134 6/8	WESTMORELAND ANDY	12/1986	CHESTER
	134 6/8	WILSON GARY	10/09/1987	LAURENS
1643	134 5/8	BEARD KENNETH H	9/28/1989	CALHOUN
	134 5/8	BROWN READ	11/16/2000	WILLIAMSBURG
	134 5/8	CLARE JOE	12/08/2003	AIKEN
	134 5/8	COLEMAN JOE	UNKNOWN	UNKNOWN
	134 5/8	DANTZLER JOHNNY	11/13/2007	ORANGEBURG
	134 5/8	DAULT SCOTT W	11/14/2005	CLARENDON
	134 5/8	DIXON CLAIRE D	8/1986	BERKELEY
	134 5/8	EPPS MICHAEL A	10/09/1992	WILLIAMSBURG
	134 5/8	GRANT THOMAS D	11/20/1982	BARNWELL
	134 5/8	HOOVER MARK R.	10/14/1994	CHARLESTON
	134 5/8	INABINET JOSEPH P	11/13/1999	ORANGEBURG
	134 5/8	JOHANNES WILLIAM	10/01/1990	LAURENS
	134 5/8	LEWIS KENNY R	10/01/2002	CHESTERFIELD
	134 5/8	LITTLEJOHN DONALD ERNEST	11/1986	YORK
	134 5/8	MANNING DEAS J.	10/1983	KERSHAW
	134 5/8	METZ RAY F	9/08/1983	RICHLAND
	134 5/8	MIKE COCKE	9/13/1994	ORANGEBURG
	134 5/8	OWENS JIMMY	10/29/1990	HAMPTON
	134 5/8	SALMONS DILLARD	10/01/2005	WILLIAMSBURG
	134 5/8	SAYLOR CURTIS	10/04/1964	ALLENDALE
	134 5/8	SWANEY JOHN W	UNKNOWN	UNION
	134 5/8	THOMAS JEFF	11/02/2007	ORANGEBURG
	134 5/8	VEACH CHIP	10/28/2007	BAMBERG
	134 5/8	WARNER STEVE W	11/09/1990	ORANGEBURG

All-Time South Carolina				
Typical White-tailed Deer - Minimum Score: 125				
All Time Rank	Score	Hunter	Date Taken	County
	134 5/8	WEAVER WILLIAM	11/16/1998	ORANGEBURG
	134 5/8	WHEELER TED	11/02/2004	ANDERSON
1669	134 4/8	AVENT JIM	12/01/1986	WILLIAMSBURG
	134 4/8	BUXTON MARK B	9/20/2002	BERKELEY
	134 4/8	BYRD JR E THOMAS	11/1976	WILLIAMSBURG
	134 4/8	CORBIN B B	11/23/1982	WILLIAMSBURG
	134 4/8	CROOK JAMES E	12/22/1980	CHESTERFIELD
	134 4/8	DURHAM MARGIE	10/1989	PICKENS
	134 4/8	ELVIS KIMBERLY S	9/17/1997	HORRY
	134 4/8	FOWLER MICHAEL	12/29/1977	UNION
	134 4/8	GALARDI TOM	10/22/1994	AIKEN
	134 4/8	HENZLER TRAVIS J	11/28/1996	BAMBERG
	134 4/8	HIERS DAVE	12/01/1989	ALLENDALE
	134 4/8	LABRACHE BILLY	1992	ANDERSON
	134 4/8	LARRIMORE MACK	11/10/1990	SUMTER
	134 4/8	LEACH ROBERT A	9/22/2004	BAMBERG
	134 4/8	LITTLE MARK T	11/01/1977	DORCHESTER
	134 4/8	MARLOWE RANDY	11/22/2004	CLARENDON
	134 4/8	MCLAIN MATTHEW W	12/31/2007	AIKEN
	134 4/8	PARRISH RANDALL J	10/11/2006	YORK
	134 4/8	PERKINS CHARLES	11/28/1987	DARLINGTON
	134 4/8	POOLE RANDY	11/11/1993	CHEROKEE
	134 4/8	RUMFELT RICKY O	10/17/1991	LAURENS
	134 4/8	SAM MCKAY	9/23/1994	BARNWELL
	134 4/8	SHINKLE GALEN F	10/19/1991	LAURENS
	134 4/8	STARNS ROBERT	10/16/2004	AIKEN
1693	134 3/8	BOOKHART WILLIAM B	11/15/1996	ORANGEBURG
	134 3/8	BOWERS DOUG W	11/1986	NEWBERRY
	134 3/8	CIRELLI TONY B	11/07/2002	ANDERSON
	134 3/8	COLLINS JERRY K	11/01/2003	AIKEN
	134 3/8	COWART ROBIN C	1983	AIKEN
	134 3/8	EZELL ERIC S	11/01/1998	ANDERSON
	134 3/8	FRANKS WILLIAM E	11/22/1998	OCONEE
	134 3/8	GARNER II GEORGE D	10/20/2002	MARLBORO
	134 3/8	GAUSE, L. ARNOLD	12/17/1994	ALLENDALE
	134 3/8	FOUND (HERBERT HUDSON)	11/05/1985	CLARENDON
	134 3/8	HUDSON, JR HERBERT W	11/05/1985	CLARENDON
	134 3/8	HUNTER JEFF	10/27/1986	ALLENDALE
	134 3/8	JOHNSON TIM W	11/16/2005	BAMBERG
	134 3/8	JOHNSON EARL W	11/29/1980	HORRY
	134 3/8	KEMP RICHARD G	10/10/1999	BAMBERG
	134 3/8	LINDSEY DAVID	2006	GREENVILLE
	134 3/8	NEELY BILLY E	12/21/1996	FAIRFIELD
	134 3/8	NEELY BILLY	11/11/1986	FAIRFIELD
	134 3/8	QUATTLEBAUM RODNEY E	8/28/1984	AIKEN
	134 3/8	SAWYER DAVID P	9/1993	COLLETON
	134 3/8	SCOTT, JR ROBERT R	10/06/1990	HAMPTON
	134 3/8	SMITH JR CHARLES P	11/01/1980	HAMPTON
	134 3/8	SOWELL JOEY	12/22/1993	EDGEFIELD

All-Time South Carolina				
Typical White-tailed Deer - Minimum Score: 125				
All Time Rank	Score	Hunter	Date Taken	County
	134 3/8	STONE DAVID	10/29/1983	NEWBERRY
	134 3/8	WALLACE ROBERT	11/1999	BEAUFORT
	134 3/8	WILLIAMS TERRY	10/23/1985	EDGEFIELD
1719	134 2/8	ADDY ROBERT	10/10/1997	LEXINGTON
	134 2/8	BOHONAK MIKE	10/31/1990	CHESTER
	134 2/8	CARROLL JEFFERY B	8/18/1969	COLLETON
	134 2/8	COX TOMMY N	9/27/1992	HORRY
	134 2/8	GIRK EARL	1963	NEWBERRY
	134 2/8	GORDON WAYNE	1982	ABBEVILLE
	134 2/8	GOURDINE AMOS	10/26/1986	BERKELEY
	134 2/8	HOGGE DUSTIN R	12/01/2000	CHESTERFIELD
	134 2/8	MCCALL CHRIS M	11/27/1995	OCONEE
	134 2/8	MCCATHERN MITCHELL	10/31/2004	LEE
	134 2/8	MCCOWN IV WILLIAM JEROME	11/1938	DARLINGTON
	134 2/8	MIXON JOHN	11/1967	HAMPTON
	134 2/8	MOORE GEORGE	10/30/1977	HAMPTON
	134 2/8	MORRIS PHILLIP L	10/11/1997	SALUDA
	134 2/8	MOSELY PERRY	UNKNOWN	CHESTERFIELD
	134 2/8	NEWELL JOEY E	11/05/1999	WILLIAMSBURG
	134 2/8	NODINE DANIEL K	9/17/2001	WILLIAMSBURG
	134 2/8	OTT THAD	11/1972	CALHOUN
	134 2/8	RATAJ SCOTT	11/12/1978	LEE
	134 2/8	RODGERS BILL	11/23/1984	GREENWOOD
	134 2/8	ROLLINGS LARRY D	10/23/1990	LANCASTER
	134 2/8	ROUNTREE RONNIE	10/14/1997	AIKEN
	134 2/8	SABBAGHA GEORGE	10/1974	AIKEN
	134 2/8	SHARPE THOMAS	10/28/2002	ALLENDALE
	134 2/8	STEGALL BARRY D	2003	AIKEN
	134 2/8	THOMAS STEVIE	10/17/1986	BAMBERG
	134 2/8	TURBEVILLE BILL	12/28/1984	ABBEVILLE
	134 2/8	WHITE DUSTY	12/09/1984	SALUDA
	134 2/8	WILSON JR JAMES R	10/12/2006	AIKEN
1748	134 1/8	AUSTIN W G	8/18/1999	BAMBERG
	134 1/8	BLACK RICHARD	11/1974	ABBEVILLE
	134 1/8	BOSTWICK CHARLES S	8/24/1995	ALLENDALE
	134 1/8	BRADLEY JASON	11/29/1991	KERSHAW
	134 1/8	BUSH ASHLEY	9/1983	HAMPTON
	134 1/8	EVANS WINSTON C.	8/15/1995	WILLIAMSBURG
	134 1/8	GANTT JAMIE	12/06/1991	LEXINGTON
	134 1/8	HIPP TIM	11/01/1987	FAIRFIELD
	134 1/8	HOLLIS PAUL N	9/06/1980	CALHOUN
	134 1/8	JOHNSON BART	10/24/1988	LANCASTER
	134 1/8	LITTLE VAUGHN STEVE	11/01/2005	ANDERSON
	134 1/8	FOUND (BOB MCMASTER)	10/1980	FAIRFIELD
	134 1/8	MURDAUGH CLIFTON	10/12/1972	HAMPTON
	134 1/8	MYERS WAKE	10/26/1989	GREENVILLE
	134 1/8	POPLIN III FELDER W	9/03/2002	SUMTER
	134 1/8	PRICE PHIL	11/14/2001	SALUDA
	134 1/8	PRIDGEN DARREN J	12/02/1998	AIKEN

All-Time South Carolina				
Typical White-tailed Deer - Minimum Score: 125				
All Time Rank	Score	Hunter	Date Taken	County
	134 1/8	RHINEHARDT JIM	11/1969	RICHLAND
	134 1/8	RICKER WARREN	11/28/1987	ANDERSON
	134 1/8	SAGGUS GERRY	10/27/2006	AIKEN
	134 1/8	STANLEY MICHAEL R	10/05/1994	ALLENDALE
	134 1/8	THOMAS KEN M	10/20/2001	ORANGEBURG
	134 1/8	TINDAL BOBBY	11/04/1994	AIKEN
	134 1/8	WAGENER CARL	12/19/1987	COLLETON
	134 1/8	WATTS JOHN M	11/1971	KERSHAW
	134 1/8	WILLIAMS BRYAN	11/06/1984	COLLETON
	134 1/8	WOOD JOEL B	11/03/1994	GEORGETOWN
1775	134 0/8	ANDERSON TAB	11/15/1996	ANDERSON
	134 0/8	BURBAGE PARKER O	8/26/1972	UNKNOWN
	134 0/8	CAMERATO COLLIN J	11/24/2006	ABBEVILLE
	134 0/8	CONLEY HENRY D	10/16/2004	BARNWELL
	134 0/8	CRANFORD HANK	9/21/2002	DORCHESTER
	134 0/8	DAVIS JAMES R	10/25/1988	GREENWOOD
	134 0/8	GOODSON JERRY F	1/01/2004	RICHLAND
	134 0/8	GRADY JR ROY	10/1969	UNION
	134 0/8	HARRINGTON RICKY	10/21/1989	WILLIAMSBURG
	134 0/8	HOLLIS PAUL N	11/03/1978	FAIRFIELD
	134 0/8	JOHNSON ROBERT L	11/17/2005	CHESTERFIELD
	134 0/8	LEWIS JR HAL P	12/10/1994	HORRY
	134 0/8	LUCERO TERRY	12/27/1996	AIKEN
	134 0/8	MARCHBANKS MARION R	11/20/1993	MCCORMICK
	134 0/8	MCWHORTER BOBBY	11/14/1988	ABBEVILLE
	134 0/8	OSWALD JEFF M	10/1997	LANCASTER
	134 0/8	PASSMORE MICHAEL	11/09/2002	FAIRFIELD
	134 0/8	PEEK JOHN S	12/13/1980	HAMPTON
	134 0/8	RICHISTER WOODROW S	11/20/2000	HAMPTON
	134 0/8	RIMES RANDY	10/20/1986	AIKEN
	134 0/8	SABB HENRY L	11/16/2007	HAMPTON
	134 0/8	SHARPE ROBERT	9/23/1988	AIKEN
	134 0/8	SIPPEL STEVEN W	11/01/1991	HAMPTON
	134 0/8	SPROUSE KENNETH A	10/24/1989	LAURENS
	134 0/8	STEELE RAYMOND D	11/08/2004	SALUDA
	134 0/8	TODD WILLIAM A	11/30/2004	AIKEN
	134 0/8	WILLIAMS RICKY	9/1988	ORANGEBURG
	134 0/8	WOODWARD REGGIE D	11/23/2005	AIKEN
	134 0/8	YONGUE DAMIAN P	11/13/2000	ORANGEBURG
1804	133 7/8	BAKER EDDIE M	9/04/1995	LEE
	133 7/8	BOLT STEPHEN A	12/11/2003	OCONEE
	133 7/8	BUNTON CHRIS	10/20/1982	COLLETON
	133 7/8	BURTON ANTHONY P	11/01/1998	PICKENS
	133 7/8	CRAYTON RANDALL L	11/04/1984	ORANGEBURG
	133 7/8	CREECH HERBERT B	10/14/2004	ALLENDALE
	133 7/8	DICERBO MARK	11/29/1991	DARLINGTON
	133 7/8	EARHART GREG L	11/25/1999	RICHLAND
	133 7/8	FAVER HOWARD C	9/01/1999	RICHLAND
	133 7/8	FLETCHER EDWIN	10/17/2003	KERSHAW

All-Time South Carolina				
Typical White-tailed Deer - Minimum Score: 125				
All Time Rank	Score	Hunter	Date Taken	County
	133 7/8	GAUSE TOMMY	10/25/1997	KERSHAW
	133 7/8	HOLDEN JOEY	11/12/1990	LAURENS
	133 7/8	HOLLIS CAMPBELL C	9/1967	HAMPTON
	133 7/8	MATHIS JAMES A	11/08/2002	BARNWELL
	133 7/8	MATTHEWS RALPH N	12/03/1982	HORRY
	133 7/8	MCWHORTER ROBERT O	9/1988	BERKELEY
	133 7/8	MILLER ERNEST	10/01/1982	ABBEVILLE
	133 7/8	NEESE RICHARD W	10/04/1996	ORANGEBURG
	133 7/8	NICHOLS JR CHARLES H	11/05/1989	MARION
	133 7/8	OWENS III ARCHIE	12/30/1989	FAIRFIELD
	133 7/8	PHILLIPS GAYNOR	11/1991	NEWBERRY
	133 7/8	POTEAT CHAD E	11/28/2004	ORANGEBURG
	133 7/8	SECOR THOMAS D	11/19/1988	SUMTER
	133 7/8	SWEARINGEN BOBBY M	11/01/2003	LEXINGTON
	133 7/8	WATT JODY	12/1991	ANDERSON
	133 7/8	WELTY KEVIN	10/29/2005	AIKEN
	133 7/8	WHITE JOHN	11/1971	LAURENS
	133 7/8	WISE RANDY	12/12/2001	CALHOUN
	133 7/8	FOUND (ANDREW WOODHAM, JR)	10/12/1983	FAIRFIELD
	133 7/8	ZEMKE GREGG A	11/12/2007	AIKEN
1834	133 6/8	ADAMS JOHN	12/31/1981	JASPER
	133 6/8	ATKINSON J HEYWARD	1969	MARLBORO
	133 6/8	BAILEY SCOTT E	10/27/1985	CHESTER
	133 6/8	BLACKWELL JEFF F	12/08/2004	OCONEE
	133 6/8	BLOODWORTH CHARLES	9/1978	ALLENDALE
	133 6/8	BOWEN STEPHEN M	11/27/2006	ANDERSON
	133 6/8	BROWN MARTY	12/1989	GREENWOOD
	133 6/8	CARROLL DANNY	12/14/1987	EDGEFIELD
	133 6/8	CLARK MARSHALL R	12/28/1999	COLLETON
	133 6/8	EDDINS T WAYNE	11/1969	CHESTERFIELD
	133 6/8	GIBSON JOHNNIE	10/29/2005	AIKEN
	133 6/8	GILREATH ROBERT L	11/27/1991	ANDERSON
	133 6/8	GREGORY ANDY L	12/1999	LAURENS
	133 6/8	HAMMOND LARRY	11/1973	UNKNOWN
	133 6/8	HIOTT BEN	10/24/2007	BAMBERG
	133 6/8	HOLLAND JEFF	11/11/2001	BEAUFORT
	133 6/8	FOUND (HARRY HULL)	UNKNOWN	LAURENS
	133 6/8	KINARD KEN A	11/10/1994	CALHOUN
	133 6/8	LAMBERT CHRIS R	10/21/1996	MARLBORO
	133 6/8	LOWTHER EDWARD L	12/30/1989	JASPER
	133 6/8	MANNING STEVE	11/01/2003	ABBEVILLE
	133 6/8	NEESE PHILIP M	12/20/2007	RICHLAND
	133 6/8	PARRIS BRUCE	11/05/1997	GREENVILLE
	133 6/8	PINER EDDIE L	11/1990	MARION
	133 6/8	PRINCE MARK T	11/04/1996	HORRY
	133 6/8	RHOAD HANK	11/1972	CHESTERFIELD
	133 6/8	SMITH JR C P	8/1975	HAMPTON
	133 6/8	FOUND (DON STRINGFIELD)	1978	COLLETON
	133 6/8	THOMPSON ROY	11/04/1995	ORANGEBURG

All-Time South Carolina				
Typical White-tailed Deer - Minimum Score: 125				
All Time Rank	Score	Hunter	Date Taken	County
	133 6/8	TINDAL WAYNE	10/04/1980	JASPER
	133 6/8	TRAVER LARRY	10/1988	ORANGEBURG
	133 6/8	TUTEN BILLY	11/1973	HAMPTON
	133 6/8	WHITFIELD MIKE	12/1999	OCONEE
	133 6/8	WILLIAMS DAVID	11/04/1986	LAURENS
1868	133 5/8	BASS JACK	8/30/1990	HAMPTON
	133 5/8	BELCHER THOMAS	11/10/2006	ANDERSON
	133 5/8	BROWN HARDY D	9/1973	WILLIAMSBURG
	133 5/8	BROWN VERNON D	9/01/1986	WILLIAMSBURG
	133 5/8	BUTLER DARRYL	12/21/1985	BEAUFORT
	133 5/8	CAMPBELL HAROLD K	10/20/2005	SPARTANBURG
	133 5/8	CROOK JAMES E	12/10/1988	CHESTERFIELD
	133 5/8	DINKINS GENE L	12/23/2000	RICHLAND
	133 5/8	ELROD JR W C	12/31/1975	JASPER
	133 5/8	FOUND (REGGIE FINLEY)	1987	ABBEVILLE
	133 5/8	GIFFORD ROBERT M	11/15/1979	ALLENDALE
	133 5/8	GUNTER GREG	11/23/1981	UNKNOWN
	133 5/8	JEFFCOAT R ALAN	11/12/2004	BEAUFORT
	133 5/8	JOHNSTON A WILLIAM	12/14/1998	DORCHESTER
	133 5/8	JONES TIM	10/19/1981	COLLETON
	133 5/8	LANE KEN	11/02/1987	ORANGEBURG
	133 5/8	MAC TURBEVILLE	11/12/1993	WILLIAMSBURG
	133 5/8	PEAKE BOBBY	10/11/1990	FAIRFIELD
	133 5/8	PEARSON NEIL	10/20/1990	AIKEN
	133 5/8	PRINCE BUDDY	10/01/1985	SALUDA
	133 5/8	RAY ANSLEY	11/1985	FAIRFIELD
	133 5/8	RHODES JIM	10/27/2007	ANDERSON
	133 5/8	ROBERTS WALLACE E	11/1976	JASPER
	133 5/8	SAWYER DAVID P	11/24/1989	AIKEN
	133 5/8	SINGLETARY SAM M	8/19/2005	BERKELEY
	133 5/8	STEELE HAROLD R	10/31/1991	LANCASTER
	133 5/8	STOCKMAN ALAN R	10/24/1988	NEWBERRY
	133 5/8	TUTEN HENRY M	10/20/1978	HAMPTON
	133 5/8	WEATHERS DANNY	1/01/1977	ORANGEBURG
	133 5/8	WILSON WALLIS	11/1970	CALHOUN
1898	133 4/8	BAKER MARION H	12/28/1998	KERSHAW
	133 4/8	BENNETT JACK	11/20/1986	CHESTER
	133 4/8	BERRY DANNY L	12/1974	GREENWOOD
	133 4/8	BERRY RONALD E	12/31/1980	FAIRFIELD
	133 4/8	BOUKNIGHT HEYWARD J	10/14/1992	SALUDA
	133 4/8	BRUNSON JODY	12/31/1991	KERSHAW
	133 4/8	CHAFIN MICHAEL K	11/01/1999	CHESTERFIELD
	133 4/8	COPELAND WAYNE	11/20/1995	CHESTER
	133 4/8	COTE STEVEN R	11/30/1995	HAMPTON
	133 4/8	DAVIS RONNIE	11/03/1998	COLLETON
	133 4/8	DOUGLAS CLINT	10/1981	ABBEVILLE
	133 4/8	EDENFIELD LEON L	11/1990	BAMBERG
	133 4/8	ELEAZER HOMER	10/17/1984	RICHLAND
	133 4/8	FOUND (DENNIS FALLAW)	10/1988	UNION

All-Time South Carolina				
Typical White-tailed Deer - Minimum Score: 125				
All Time Rank	Score	Hunter	Date Taken	County
	133 4/8	GRAY DAVE	10/1973	ALLENDALE
	133 4/8	GREEN O'NEAL	12/01/2002	CALHOUN
	133 4/8	HANEY WAYNE	10/26/1978	UNION
	133 4/8	HOATS RANDY	11/1998	COLLETON
	133 4/8	HOUGH STEVE	12/27/1997	LANCASTER
	133 4/8	HUGHES HAROLD M	11/21/1992	ORANGEBURG
	133 4/8	JACKSON THOMAS H	1996	DILLON
	133 4/8	FOUND (JOEY YOUNG)	11/14/1994	RICHLAND
	133 4/8	LAWSON JOEL L	10/21/2004	LAURENS
	133 4/8	LEIN BILLY	11/03/1989	ABBEVILLE
	133 4/8	MARSHALL CHARLES M	11/07/1970	BARNWELL
	133 4/8	MCPHERSON FRANK F	UNKNOWN	KERSHAW
	133 4/8	MILLS HEATH	12/1991	CHESTERFIELD
	133 4/8	NAYLOR MIKE	10/30/1995	ALLENDALE
	133 4/8	PAYNE PAUL E	10/02/1989	NEWBERRY
	133 4/8	PRICE JOHN H	12/1970	HORRY
	133 4/8	RALPH E. BACKMAN	10/22/1994	CALHOUN
	133 4/8	REDD CHARLES W	11/08/2002	LAURENS
	133 4/8	RONNIE W. JONES	11/23/1994	CALHOUN
	133 4/8	SHANNON GLENN	1967	CALHOUN
	133 4/8	SMITH BENNY	12/27/1993	CLARENDON
	133 4/8	SMITH FRANCIS B	10/12/2001	SALUDA
	133 4/8	THOMPSON TONYA W	10/21/1996	SPARTANBURG
1935	133 3/8	ARRON THOMAS	1984	CALHOUN
	133 3/8	AUGHTRY BRIAN	10/1991	WILLIAMSBURG
	133 3/8	BRAZELL RONNIE	11/22/1983	ALLENDALE
	133 3/8	BURGESS SONNY	10/21/1986	FAIRFIELD
	133 3/8	CARTER ALLAN	12/1987	OCONEE
	133 3/8	CARVER CHARLES	10/27/1988	YORK
	133 3/8	COLLINS SCOTT W	11/28/1997	YORK
	133 3/8	DE BRUHL RANZ	11/12/1984	KERSHAW
	133 3/8	DEASON EDWARD	11/19/1982	MCCORMICK
	133 3/8	EPPS BOBBY L	11/11/1991	LANCASTER
	133 3/8	FLOYD JOHN E	11/25/1966	SUMTER
	133 3/8	FRICK EDWARD	10/30/2005	SALUDA
	133 3/8	GERMAUX ROBERT L	12/01/1995	BARNWELL
	133 3/8	HARVEY JOSEPH	10/18/1986	BAMBERG
	133 3/8	HOOVER BEN	11/1983	FAIRFIELD
	133 3/8	JENNINGS HAROLD	2005	GREENVILLE
	133 3/8	LEOPARD JR WALTER T	11/06/1982	LAURENS
	133 3/8	LEWIS JAY E	10/15/1999	ORANGEBURG
	133 3/8	LUCAS PHIL	11/1977	GREENWOOD
	133 3/8	LYERLY TERRY C.	11/02/1995	CHESTERFIELD
	133 3/8	LYLES TYRONE	11/03/1991	AIKEN
	133 3/8	MACK JAMES F	11/20/2000	CALHOUN
	133 3/8	NELSON RICHARD	9/16/1999	KERSHAW
	133 3/8	REYNOLDS ROBERT	10/15/1992	MARION
	133 3/8	SCOGGINS RICHARD H	10/19/2006	ALLENDALE
	133 3/8	SPARKS GEORGE	12/18/1992	ANDERSON

All-Time South Carolina				
Typical White-tailed Deer - Minimum Score: 125				
All Time Rank	Score	Hunter	Date Taken	County
	133 3/8	VAUGHAN DAVID R	11/12/1997	CHESTERFIELD
	133 3/8	WHEELER DANNY L.	11/18/1995	LANCASTER
	133 3/8	WILSON III JOHN C	12/1979	FAIRFIELD
1964	133 2/8	ALTMAN JAMES E	11/26/1995	WILLIAMSBURG
	133 2/8	ANTLEY JERRY	10/1986	ORANGEBURG
	133 2/8	AUSTIN JR H T	11/01/1986	ORANGEBURG
	133 2/8	BENTON ROBERT	9/04/1999	RICHLAND
	133 2/8	BOHLER J DAVID	10/13/2007	DORCHESTER
	133 2/8	BROWN FRANK A	10/27/1982	WILLIAMSBURG
	133 2/8	CASEY KEITH	11/02/1979	LAURENS
	133 2/8	CLEMENTS RUSTY	11/19/2003	KERSHAW
	133 2/8	CROUCH BOB	9/15/1987	BARNWELL
	133 2/8	DALY BILLY	9/01/2004	SUMTER
	133 2/8	DANTZLER JOHN R	9/1996	ORANGEBURG
	133 2/8	DAVIS RON	10/15/1995	ORANGEBURG
	133 2/8	GRANT ED	12/16/1998	LAURENS
	133 2/8	HARDEE RODNEY	12/22/1999	MARION
	133 2/8	HAWKINS HERMAN E	10/1963	NEWBERRY
	133 2/8	HEAD JAMES	10/19/1976	CHESTER
	133 2/8	HERNDON, SR HARLEY	9/15/1990	DORCHESTER
	133 2/8	HOLMES BUBBA	11/20/1988	BERKELEY
	133 2/8	JOEY WOODWARD	12/04/1994	AIKEN
	133 2/8	KILBY BYRON	12/31/2004	ORANGEBURG
	133 2/8	KINARD JR ROBERT M	11/1984	BAMBERG
	133 2/8	KISER WILLIAM D	11/02/1991	MARLBORO
	133 2/8	MANASCO ROBERT L	11/15/1984	FAIRFIELD
	133 2/8	MICKALIS BRIAN	10/07/1984	ORANGEBURG
	133 2/8	MIKELL J. GORDON	12/1995	SUMTER
	133 2/8	MOGILKA GERALD S	11/07/2002	CHESTERFIELD
	133 2/8	MORRIS LELAND O	11/09/2004	GEORGETOWN
	133 2/8	PETERS IRVING	11/03/1983	COLLETON
	133 2/8	POSTON RICKY	12/01/2004	CHESTERFIELD
	133 2/8	RAMEY DERRILL	1970	OCONEE
	133 2/8	SIMS DAVID L	9/28/2003	FLORENCE
	133 2/8	SKIPPER CHARLES H	12/1972	HORRY
	133 2/8	SMITH HAROLD	12/1975	OCONEE
	133 2/8	SMOTHERS CARL	10/19/1989	LAURENS
	133 2/8	STUCK R WYMAN	10/1981	NEWBERRY
	133 2/8	SUBER MIKE	11/30/1987	ABBEVILLE
	133 2/8	TENNANT JR C O	12/16/1961	HAMPTON
	133 2/8	TERMARSCH JR WILTON G	9/1995	HAMPTON
	133 2/8	FOUND (HOWARD TUCK, JR)	11/01/1969	GREENWOOD
	133 2/8	WADFORD WAYNE D	9/01/2003	CALHOUN
	133 2/8	WALLS BILLY	12/01/1997	SALUDA
	133 2/8	WELLS STAN	11/1988	JASPER
	133 2/8	WILLIAMS ARTHUR L	11/14/1989	KERSHAW
	133 2/8	YODER DAVID	10/1986	FAIRFIELD
2008	133 1/8	AXON FRED H	11/30/1996	ORANGEBURG
	133 1/8	BEASLEY THOMAS H	11/20/1992	LEE

All-Time South Carolina				
Typical White-tailed Deer - Minimum Score: 125				
All Time Rank	Score	Hunter	Date Taken	County
	133 1/8	CHAPMAN JAMIE R	12/19/2001	YORK
	133 1/8	CLARKE ROBERT L III	11/05/1999	BERKELEY
	133 1/8	COLLINS MICHAEL	12/06/2005	GREENVILLE
	133 1/8	COOKE RONALD	11/15/2005	GREENVILLE
	133 1/8	DANNY KENNINGTON	12/1986	LANCASTER
	133 1/8	FREEMAN DARYL	10/1980	HAMPTON
	133 1/8	GASKINS A HUGH	12/15/1991	BERKELEY
	133 1/8	HARTLEY WESTLEY B	10/28/1990	AIKEN
	133 1/8	HEGLER DAVID S	11/23/1990	KERSHAW
	133 1/8	HOLT JR D N	11/07/1992	CHARLESTON
	133 1/8	JIM W. BACKMAN	12/04/1994	ORANGEBURG
	133 1/8	JOHNSON DAVID L	11/05/1995	SUMTER
	133 1/8	KIRKLAND STEVE P.	11/25/1995	KERSHAW
	133 1/8	MCCARSON KEVIN	12/02/2006	GREENVILLE
	133 1/8	MCCONNELL EDWARD H	12/12/1979	SPARTANBURG
	133 1/8	MOSELEY GLEN W	12/07/1968	ALLENDALE
	133 1/8	OWENS BENNY	11/03/2003	ANDERSON
	133 1/8	PHILLIPS HAROLD T	11/30/2001	ORANGEBURG
	133 1/8	PRESSLEY BRAD	10/27/2000	HAMPTON
	133 1/8	SEPPALA JEREMIAH	12/04/2007	GREENVILLE
	133 1/8	SPIRES MICHAEL	12/19/1984	CALHOUN
	133 1/8	TAYLOR GEORGE L	11/10/1975	WILLIAMSBURG
	133 1/8	TOOKE PHILLIP G	11/16/1979	FAIRFIELD
	133 1/8	VALENTINE TONY	11/16/1991	BAMBERG
	133 1/8	WILSON, SR JERRY	11/10/1973	MCCORMICK
2035	133 0/8	BAILEY JOSEPH	12/26/1996	YORK
	133 0/8	BEARD JR W E	12/15/1978	FLORENCE
	133 0/8	BENTON ROBERT J	10/27/1979	RICHLAND
	133 0/8	BERRY PHIL	10/01/1989	SALUDA
	133 0/8	CAUGHMAN FRANK	11/05/1987	KERSHAW
	133 0/8	CLAMP KEVIN R	10/13/1992	ORANGEBURG
	133 0/8	COSTNER A B	10/14/1977	LAURENS
	133 0/8	DICKERT DEAN	10/16/1983	NEWBERRY
	133 0/8	HALL CHARLES	11/03/1982	ABBEVILLE
	133 0/8	HARRELSON CARROLL S	11/06/1990	FLORENCE
	133 0/8	HURST JOHN W	11/04/1989	BARNWELL
	133 0/8	JIM BOYLSTON	10/28/1994	BARNWELL
	133 0/8	JONES FRANK D	11/04/1983	GREENWOOD
	133 0/8	MCCUTCHEN KIRK	10/24/1996	LEE
	133 0/8	MOORE JIMMY	11/17/1986	NEWBERRY
	133 0/8	MORRIS ROGER W	11/29/1983	ORANGEBURG
	133 0/8	MORRISON SCOTT	12/24/1988	FAIRFIELD
	133 0/8	MOSTELLER MATTHEW S	9/01/2005	LEXINGTON
	133 0/8	OWENS JOHNNY	10/01/2004	FLORENCE
	133 0/8	ROOSEN KEVIN J	10/1998	SALUDA
	133 0/8	RUSHING PINKY	1/01/1984	JASPER
	133 0/8	SARINE JASON D	11/10/1996	COLLETON
	133 0/8	SMITH TIMOTHY G	12/27/2002	WILLIAMSBURG
	133 0/8	SOMERO DAVID	12/22/1992	ANDERSON

All-Time South Carolina				
Typical White-tailed Deer - Minimum Score: 125				
All Time Rank	Score	Hunter	Date Taken	County
	133 0/8	STRICKLAND TAMMY	10/24/2000	WILLIAMSBURG
	133 0/8	TATE GARY	10/17/1977	JASPER
	133 0/8	WALKER SANDY N	11/01/2003	NEWBERRY
	133 0/8	WORTHINGTON DAVID	11/23/1985	EDGEFIELD
	133 0/8	WRIGHT GIBBONS J	11/1965	CLARENDON
2064	132 7/8	BALL III NATHANIEL I	9/30/1990	COLLETON
	132 7/8	BENTON JOE	12/1982	HAMPTON
	132 7/8	BLACK DONALD J	11/21/1990	GREENVILLE
	132 7/8	FOUND (DEAN BRAZELL)	10/02/1992	KERSHAW
	132 7/8	BROWN RICHARD D	12/01/1984	WILLIAMSBURG
	132 7/8	CAMPBELL GEORGE B	11/12/1996	DILLON
	132 7/8	CAMPBELL JOHN	11/01/1986	COLLETON
	132 7/8	CAUGHMAN FRANKIE	10/15/2003	ORANGEBURG
	132 7/8	CLARK JR DANIEL E	10/01/1998	COLLETON
	132 7/8	COLLEY ADAM B	11/01/2003	BARNWELL
	132 7/8	DAVENPORT CHARLES E	11/1977	KERSHAW
	132 7/8	DELMAS BRUCE D	12/12/1991	BEAUFORT
	132 7/8	DENNIS DAVID	10/17/1994	LEE
	132 7/8	EARGLE STEVE	9/25/1990	AIKEN
	132 7/8	EARLEY DAVID	12/1984	ORANGEBURG
	132 7/8	GORDON JERRY L	12/02/2000	LANCASTER
	132 7/8	HARTNESS HOWARD	11/16/1983	FAIRFIELD
	132 7/8	HILTON WILLIAM N	9/29/1990	BAMBERG
	132 7/8	HODGE ROBERT L	10/23/2005	CLARENDON
	132 7/8	HUIET GENE	11/01/1980	EDGEFIELD
	132 7/8	HUMPHRIES LARRY	10/03/2001	KERSHAW
	132 7/8	JACOBS, JR RONALD L	11/30/1990	YORK
	132 7/8	JORDAN RANDY D	10/31/1989	CHESTER
	132 7/8	MITCHUM DONALD	1969	CHARLESTON
	132 7/8	NIPPER TOMMY	12/18/1986	RICHLAND
	132 7/8	NIX DENNIS	10/19/1976	JASPER
	132 7/8	PATTERSON WILLIAM A	10/24/1989	LAURENS
	132 7/8	PITTMAN LEWIS C	12/09/2002	GREENVILLE
	132 7/8	PRICE RICKY C	10/01/1993	GEORGETOWN
	132 7/8	RATLIFF WILLIAM E	9/30/1993	ORANGEBURG
	132 7/8	FOUND (RICHIE NADELNY)	11/17/1990	KERSHAW
	132 7/8	SANDERS LADD C	11/24/1990	KERSHAW
	132 7/8	SORROW JAMES	10/01/1983	HAMPTON
	132 7/8	STONE TAYLOR M	10/26/2000	WILLIAMSBURG
	132 7/8	TALLY JONAH B	10/1974	MCCORMICK
	132 7/8	WATSON RONNIE E	11/21/1989	BARNWELL
	132 7/8	WILSON, HERMAN E	12/01/1965	GEORGETOWN
	132 7/8	YATES KEITH P	11/11/1992	HORRY
2102	132 6/8	ASHLEY JAMES	10/17/1987	ABBEVILLE
	132 6/8	ASHLEY MICHAEL W	11/15/1985	LANCASTER
	132 6/8	BAKER JR BROADUS	10/08/1986	NEWBERRY
	132 6/8	BANNER DAVID E	10/10/2000	DORCHESTER
	132 6/8	BLAKLEY SAMUEL E	11/1999	GEORGETOWN
	132 6/8	BRANT TIM	10/26/1984	HAMPTON

All-Time South Carolina				
Typical White-tailed Deer - Minimum Score: 125				
All Time Rank	Score	Hunter	Date Taken	County
	132 6/8	BURRIS STEVE	11/08/1990	COLLETON
	132 6/8	FOUND (HENRY CLARK)	11/01/1998	EDGEFIELD
	132 6/8	FORD ROBERT M	11/1992	CHARLESTON
	132 6/8	GAINES JOHN L	11/21/2002	OCONEE
	132 6/8	GODOWNS EDDIE	UNKNOWN	ORANGEBURG
	132 6/8	HALL ANTHONY J	12/14/1990	KERSHAW
	132 6/8	HARSEY SHARON	10/12/1989	LEXINGTON
	132 6/8	HAYES DOUG H.	10/01/1995	LEE
	132 6/8	HUTCHINS JEFFERY D.	11/08/1995	SPARTANBURG
	132 6/8	LANIGAN KENNETH M	10/18/2005	RICHLAND
	132 6/8	MARTIN TONY	11/16/1992	SPARTANBURG
	132 6/8	MATTHEWS DAVID	1983	GEORGETOWN
	132 6/8	MCCASKILL JOHN C	11/1985	LEE
	132 6/8	MCMILLAN CHUCK	11/11/1984	DORCHESTER
	132 6/8	VEHICLE ACCIDENT	10/15/1995	CHESTERFIELD
	132 6/8	MURRAY FRANK	10/01/1989	CHESTER
	132 6/8	PITTS LELAND	11/09/2004	ABBEVILLE
	132 6/8	PYE MICKEY	12/07/1991	COLLETON
	132 6/8	RAYFIELD CHARLES	11/21/1988	CHESTERFIELD
	132 6/8	REEVES ANDREW	12/1994	OCONEE
	132 6/8	RIMES RANDY	UNKNOWN	AIKEN
	132 6/8	SEIGLER WYNN	UNKNOWN	AIKEN
	132 6/8	FOUND (ROBERT SHEPPARD)	12/22/1979	NEWBERRY
	132 6/8	SHIRLEY BUBBA B	9/02/2004	KERSHAW
	132 6/8	SIMPKINS CHARLES	11/18/1995	CHESTER
	132 6/8	SMITH JAMES T	1989	ALLENDALE
	132 6/8	SMITH RANDY	10/17/1989	LAURENS
	132 6/8	STEWART REX A	11/20/1997	FAIRFIELD
	132 6/8	TANNER W C	11/1976	ORANGEBURG
	132 6/8	TATE BRIAN	10/29/2007	ABBEVILLE
	132 6/8	THURSTON JOHN D	11/06/1984	GREENWOOD
	132 6/8	TUCKER WILLIAM L	11/17/2007	SPARTANBURG
	132 6/8	VIVERETTE DANNY	10/05/1991	BARNWELL
2141	132 5/8	ANDERSON BRIAN	11/01/1989	KERSHAW
	132 5/8	BAKER MARK T	10/17/1982	CHARLESTON
	132 5/8	BARTUS ROCKY	10/08/1997	LEXINGTON
	132 5/8	FOUND (BLUFF PLANTATION)	10/1993	COLLETON
	132 5/8	BUSH WILLIE	12/1981	JASPER
	132 5/8	CASARES FELIPE	10/14/2004	AIKEN
	132 5/8	CLARK AL	11/01/2005	DORCHESTER
	132 5/8	COLLINS CLEVE	11/01/1998	CHESTER
	132 5/8	COLLINS TOMMY	11/25/1991	YORK
	132 5/8	CREECH BOBBY	UNKNOWN	ALLENDALE
	132 5/8	DR. LOWRY KING	11/28/1993	COLLETON
	132 5/8	FERREE JACK D	11/23/1983	FAIRFIELD
	132 5/8	GREEN DOUGLAS Y	10/20/1977	FAIRFIELD
	132 5/8	HOLCOMBE JAMES T	11/06/2005	PICKENS
	132 5/8	HOOK JIMMY R	9/19/1992	BAMBERG
	132 5/8	JOHNSON CHARLIE	9/01/1985	BERKELEY

All-Time South Carolina				
Typical White-tailed Deer - Minimum Score: 125				
All Time Rank	Score	Hunter	Date Taken	County
	132 5/8	LOWE SCOTT	11/26/1979	HAMPTON
	132 5/8	MCCASKILL MAC	10/19/1991	KERSHAW
	132 5/8	MEETZE FLOYD R	11/08/1983	FAIRFIELD
	132 5/8	MICHAU BERNARD E	11/10/1978	WILLIAMSBURG
	132 5/8	MICHAU LARRY G	10/24/1986	GEORGETOWN
	132 5/8	MITCHUM RAYMOND	10/16/1991	ORANGEBURG
	132 5/8	NEXSON E V	1979	WILLIAMSBURG
	132 5/8	NORRYCE BILLY	10/17/1995	ABBEVILLE
	132 5/8	OTT JOE	11/01/2000	BAMBERG
	132 5/8	PINER EDDIE L	11/1990	MARION
	132 5/8	POPE HARRY	9/07/1957	HAMPTON
	132 5/8	PUCKETT HERB	9/11/1980	BAMBERG
	132 5/8	RAYMOND CHARLES	10/1981	BEAUFORT
	132 5/8	SMYLY WAYNE	9/17/1978	BAMBERG
	132 5/8	SQUIRES MARTY D	12/10/1990	GEORGETOWN
	132 5/8	STEVENSON MUTT	12/1990	FAIRFIELD
	132 5/8	TOWNSEND TIMOTHY F	11/03/2003	DILLON
	132 5/8	WALKER JIMMY	10/24/1984	FAIRFIELD
	132 5/8	WILSON JEFF	10/11/1995	WILLIAMSBURG
2176	132 4/8	ADAMS JR CARROL	9/23/1990	ALLENDALE
	132 4/8	ALLEN ALBERT KENNETH	9/1996	AIKEN
	132 4/8	ARENDS ANDY R	10/1989	ORANGEBURG
	132 4/8	BOGGS WILLIAM	10/09/1984	RICHLAND
	132 4/8	BRADLEY JR WILLIAM O	11/15/1989	ALLENDALE
	132 4/8	BRYANT RON	11/17/2007	ANDERSON
	132 4/8	CALVERT BYRON	11/15/2006	BARNWELL
	132 4/8	COKER MIKE	11/15/2000	DORCHESTER
	132 4/8	COTHRAN STAN	10/26/1983	LAURENS
	132 4/8	CRIMINGER BOBBY	10/25/1987	LANCASTER
	132 4/8	CURTIS RICHARD C	10/19/1992	BARNWELL
	132 4/8	DAVIS JERRY	10/01/2004	COLLETON
	132 4/8	DAY RAY	10/20/1986	AIKEN
	132 4/8	DUNCAN ANDY M	10/1970	DORCHESTER
	132 4/8	FAULKENBERRY RICHARD	10/27/1989	LANCASTER
	132 4/8	HENDRIX RICK	1981	RICHLAND
	132 4/8	LENCH JOHN	9/10/2004	COLLETON
	132 4/8	LINK J WAYNE	11/23/1987	SUMTER
	132 4/8	MCINTYRE L F	12/1988	MARION
	132 4/8	MCMAHAN WILLIAM E	12/1978	ABBEVILLE
	132 4/8	MOONEY MITCHELL M	10/14/1998	HORRY
	132 4/8	MURPHY JR RICHARD	9/24/1982	ORANGEBURG
	132 4/8	OSTEEN BRAYDON D	10/09/2007	CLARENDON
	132 4/8	POLK PARANEAU A	10/01/2007	COLLETON
	132 4/8	POSTELL TIM A	11/29/2003	YORK
	132 4/8	RATTERREE JOHN T	10/01/2002	CHESTER
	132 4/8	SMITH RODNEY	11/28/1987	FAIRFIELD
	132 4/8	SUBER GLENN	12/14/1992	NEWBERRY
	132 4/8	THOMPSON SR JOHN B	9/26/1983	CLARENDON
	132 4/8	TIMS WILLIAM C	10/02/2002	WILLIAMSBURG

All-Time South Carolina				
Typical White-tailed Deer - Minimum Score: 125				
All Time Rank	Score	Hunter	Date Taken	County
	132 4/8	WELCH DEMPSEY	10/14/1972	BAMBERG
	132 4/8	WIGGINS SR CHARLES P	10/21/1990	CHARLESTON
2208	132 3/8	BALL DOUG	11/01/1986	LANCASTER
	132 3/8	BROOKS STEVE	11/01/1978	LAURENS
	132 3/8	BURDETTE DAVID	1974	MCCORMICK
	132 3/8	CARTER TONY	11/1987	COLLETON
	132 3/8	DOMINICK STEVE	11/18/1988	FAIRFIELD
	132 3/8	DUKES RICHARD	12/1984	OCONEE
	132 3/8	ERGLE STEVE E	11/18/1999	AIKEN
	132 3/8	FRANKS MARK D	11/04/1999	YORK
	132 3/8	HARVEY GLENN	10/27/2007	BERKELEY
	132 3/8	HIERS TERRY L	10/15/1989	ALLENDALE
	132 3/8	HODGE DONALD L	11/02/1996	LANCASTER
	132 3/8	IRICK MATTHEW C	10/23/2002	BARNWELL
	132 3/8	JEFFERY T. DAVIS	10/1990	ORANGEBURG
	132 3/8	JOHNSON WARREN	10/05/1985	GREENWOOD
	132 3/8	JOINER JEFFERY D	10/12/1989	BAMBERG
	132 3/8	MANGUM JOHN A	11/14/2002	LANCASTER
	132 3/8	MORRIS TIM	UNKNOWN	NEWBERRY
	132 3/8	MORRISON HUGH C	12/19/1994	BEAUFORT
	132 3/8	MURDAUGH DONALD C	11/08/1996	HAMPTON
	132 3/8	OWENS CARLTON	10/11/2001	BARNWELL
	132 3/8	PEEBLES JAMES	11/16/1990	NEWBERRY
	132 3/8	PRICE TONY	11/01/2005	DILLON
	132 3/8	RODGER WILLIAM	11/01/1987	SALUDA
	132 3/8	STEWART JR CHARLIE M	11/1975	CHESTER
	132 3/8	SULLIVAN GARY R	12/27/1991	ORANGEBURG
	132 3/8	TAYLOR JEFF	11/01/2004	BARNWELL
	132 3/8	WILLIAMS BRAD	10/23/1982	ORANGEBURG
	132 3/8	WILLIAMS DR. DANIEL A	9/20/1991	GEORGETOWN
	132 3/8	WILSON JOHN	UNKNOWN	CHARLESTON
2237	132 2/8	ALDRIDGE KEITH D	10/27/1993	LAURENS
	132 2/8	BOWERS ALTON C	12/26/1992	LANCASTER
	132 2/8	BUIST CHRIS E	10/20/1996	AIKEN
	132 2/8	BURDETTE DEWAYNE E	12/1996	OCONEE
	132 2/8	CHRISLEY CARROLL	11/1977	EDGEFIELD
	132 2/8	CROUCH BEN	10/11/1986	LAURENS
	132 2/8	DANGERFIELD JOHN	11/18/2000	ORANGEBURG
	132 2/8	DENNIS JAMES P	11/01/1996	SUMTER
	132 2/8	HERNDON JR HARLEY	8/25/2005	DORCHESTER
	132 2/8	HERNDON JR NOLAN A	11/19/1973	EDGEFIELD
	132 2/8	HOBBS GEORGE R	10/21/1989	LANCASTER
	132 2/8	HOLDEN RICKY	12/26/1983	ABBEVILLE
	132 2/8	HORNE SAMUEL J	11/11/2005	DORCHESTER
	132 2/8	FOUND (RAYMOND JACOBS)	1996	COLLETON
	132 2/8	JOHANSON NEIL P	10/08/2005	CLARENDON
	132 2/8	JOHNSON GERALD	11/11/2000	EDGEFIELD
	132 2/8	KENNERLY JOHN	10/23/2000	ORANGEBURG
	132 2/8	KNIGHT DONNIE	11/1983	GREENVILLE

All-Time South Carolina				
Typical White-tailed Deer - Minimum Score: 125				
All Time Rank	Score	Hunter	Date Taken	County
	132 2/8	LAREAU BLAISE S	10/28/2001	WILLIAMSBURG
	132 2/8	MEEKS JAMES W	11/07/1977	NEWBERRY
	132 2/8	MILLIKEN WALKS	10/01/2005	RICHLAND
	132 2/8	MILLING CHARLES	12/15/2007	CLARENDON
	132 2/8	PARKER ALLEN	11/15/1980	LAURENS
	132 2/8	PAYNE ROBERT	11/16/1985	OCONEE
	132 2/8	RAINEY LIN	12/06/1989	WILLIAMSBURG
	132 2/8	ROBERTS DOUG	11/02/1988	LANCASTER
	132 2/8	SHORT JAMES T	10/30/1992	KERSHAW
	132 2/8	SHULER JR. RICHARD M	8/20/1997	ORANGEBURG
	132 2/8	TURNER RICHARD L	10/01/1984	GREENWOOD
	132 2/8	WILLIS CAROL	9/18/2004	AIKEN
2267	132 1/8	ANDERSON AVERY	10/21/1984	FAIRFIELD
	132 1/8	BAILEY ARTHUR W	11/28/1991	CHARLESTON
	132 1/8	BLYTH STEVE	9/28/2005	WILLIAMSBURG
	132 1/8	BOONE DAVID	12/18/1985	SALUDA
	132 1/8	BOZARD JR BILLY R	11/06/2004	ORANGEBURG
	132 1/8	CALDWELL JAMES M	10/24/1992	CHESTER
	132 1/8	BETSILL CHARLES	1/01/1978	CLARENDON
	132 1/8	CLEVENGER SCOTT	10/29/1989	NEWBERRY
	132 1/8	DALY BILLY J	10/24/2006	SUMTER
	132 1/8	GABLE CHAD A	1983	ORANGEBURG
	132 1/8	GASKINS TIMMY P	10/30/1992	CHESTERFIELD
	132 1/8	GRAHAM JOHN H	11/01/2005	ANDERSON
	132 1/8	INGRAM JAMES B	11/11/1998	CLARENDON
	132 1/8	JIMMY WHITMAN	1975	OCONEE
	132 1/8	JONES BRAD	11/28/1986	ABBEVILLE
	132 1/8	KELLY JOSEPH	11/15/1976	LAURENS
	132 1/8	LAMBERT SOLON J	11/03/1979	GEORGETOWN
	132 1/8	MARLOWE JAMES D	10/04/2004	WILLIAMSBURG
	132 1/8	NAPIER PHILLIP	10/15/2003	EDGEFIELD
	132 1/8	NICHOLSON BILLY	10/1959	CHESTERFIELD
	132 1/8	FOUND (SAM NIMMONS)	2003	ANDERSON
	132 1/8	PRICE ROY	10/28/2006	SALUDA
	132 1/8	RODGERS BEN	11/01/2005	SALUDA
	132 1/8	ROGERS MIKE	10/11/1986	OCONEE
	132 1/8	SHUMAN BILLY	11/01/1978	HAMPTON
	132 1/8	SNIPES LAMAR	9/01/2004	RICHLAND
	132 1/8	STONE JR FRANK	11/1964	ALLENDALE
	132 1/8	SUDOL BILL	10/1990	CHESTER
	132 1/8	FOUND (DIANE TERNI)	10/01/2005	BEAUFORT
	132 1/8	TURNER RAYMOND M	11/14/1998	FLORENCE
	132 1/8	WATTS JACK D	11/1980	ABBEVILLE
	132 1/8	WILLIAMS MICHAEL	11/21/1998	KERSHAW
	132 1/8	WILSON TOMMY	10/01/1982	ABBEVILLE
	132 1/8	YOUNG MARK	11/23/1984	FAIRFIELD
2301	132 0/8	ACKERMAN IRVIN B	10/21/1995	WILLIAMSBURG
	132 0/8	BAXLEY JESSIE	9/1937	WILLIAMSBURG
	132 0/8	BAXLEY O'NEAL J	10/24/1992	BARNWELL

All-Time South Carolina				
Typical White-tailed Deer - Minimum Score: 125				
All Time Rank	Score	Hunter	Date Taken	County
	132 0/8	BOSTWICK CHARLES S	10/01/1994	BEAUFORT
	132 0/8	BREWER RONALD	9/1993	BERKELEY
	132 0/8	BROOKS SAMMY	10/28/2007	ANDERSON
	132 0/8	BUZHARDT JOHN	10/26/1982	NEWBERRY
	132 0/8	COCKRELL AARON	11/1982	GREENWOOD
	132 0/8	COFIELD JR RAYMOND G	10/1985	CLARENDON
	132 0/8	COOK ROBERT	10/16/1998	AIKEN
	132 0/8	CORLEY VERNON	11/09/1988	NEWBERRY
	132 0/8	CULLUM JR J CURTIS	11/07/1974	EDGEFIELD
	132 0/8	DANTZLER U M	1952	ORANGEBURG
	132 0/8	DRIVER BEN A	11/22/2000	JASPER
	132 0/8	FAULKENBERRY DONALD D	11/05/1997	LANCASTER
	132 0/8	FOGLE LYMAN E	11/26/1992	ORANGEBURG
	132 0/8	FOX TROY E	11/1991	AIKEN
	132 0/8	GASKINS HUGH	12/1978	BERKELEY
	132 0/8	GIBSON DELBERT R	10/18/2002	CLARENDON
	132 0/8	GILLIARD BOBBY	12/22/2000	SPARTANBURG
	132 0/8	HORNER JAMES H	10/08/2002	YORK
	132 0/8	HUGHES JARRETT R	10/15/1997	HORRY
	132 0/8	JEANES ALLEN	11/18/1992	GREENVILLE
	132 0/8	JOHNSON BART	10/28/2000	LANCASTER
	132 0/8	JOHNSON BOB	10/28/1982	COLLETON
	132 0/8	JONES WILLIE	11/01/1987	ABBEVILLE
	132 0/8	KELLY BRADLEY W	10/16/2004	AIKEN
	132 0/8	KING III FULLER H	10/24/1985	LEE
	132 0/8	KOON JAMES W	11/18/1989	NEWBERRY
	132 0/8	LOOPER JR KEITH A	2006	PICKENS
	132 0/8	MCAULIFFE ANDY	11/15/1991	GREENVILLE
	132 0/8	MCGHEE BOBBY	1/01/1980	COLLETON
	132 0/8	MOORE DWIGHT	12/02/1978	JASPER
	132 0/8	NEELY ARTHUR F	12/29/1997	CHESTER
	132 0/8	PARNELL JR IRA B	11/11/1992	DORCHESTER
	132 0/8	PLAYER DALE W	10/27/2000	LEE
	132 0/8	PRICE SAM W	11/11/2000	DILLON
	132 0/8	SNEAD JR HOLLIS	11/12/1992	CHESTER
	132 0/8	STROUD LARRY L.	10/20/1995	HORRY
	132 0/8	STURKIE THOMAS	11/01/1985	ORANGEBURG
	132 0/8	THOMPSON ERIC R	12/12/1998	CALHOUN
	132 0/8	WATSON BILLY R	10/12/2002	LANCASTER
	132 0/8	WEAVER WILLIAM ERVIN	10/16/1997	ORANGEBURG
	132 0/8	WILBANKS RAY E	11/22/2003	ANDERSON
2345	131 7/8	BRELAND E GARY	8/1965	JASPER
	131 7/8	COKER JAMES	12/19/1988	ANDERSON
	131 7/8	FOUND (STEVE CULPEPPER)	11/01/1988	GREENVILLE
	131 7/8	CUSTER RUDY	8/15/1987	ANDERSON
	131 7/8	DEMPSEY ALEX S	10/24/1998	ORANGEBURG
	131 7/8	EFIRD II LANE J	12/1975	WILLIAMSBURG
	131 7/8	FAULKENBERRY ALSTON	12/1985	LANCASTER
	131 7/8	HOWLE BRYAN	12/09/2006	MARLBORO

All-Time South Carolina				
Typical White-tailed Deer - Minimum Score: 125				
All Time Rank	Score	Hunter	Date Taken	County
	131 7/8	JOHNSON WILBURN N	11/27/2004	CHESTERFIELD
	131 7/8	JOYE JAMES E	10/1967	RICHLAND
	131 7/8	KELLAHAN RUSSELL	11/1969	WILLIAMSBURG
	131 7/8	KYZER DONALD	10/21/1988	EDGEFIELD
	131 7/8	MARK HENDRIX	10/31/1993	LEXINGTON
	131 7/8	MATTHEWS PETER L	11/08/1982	CHESTERFIELD
	131 7/8	MOSTELLER DEE	12/14/1995	ANDERSON
	131 7/8	NICHOLS HERSHAL D	10/31/2003	ANDERSON
	131 7/8	PHILLIPS DAVID P	12/01/2001	OCONEE
	131 7/8	RUSHTON MICHAEL C.	11/05/1987	EDGEFIELD
	131 7/8	SIMMONS JENNIFER R	10/01/2000	JASPER
	131 7/8	SMITH KEN	12/14/1987	CALHOUN
	131 7/8	SNIPES GRADY T	11/15/1991	LANCASTER
	131 7/8	STEWART JAMES D	12/01/2003	SUMTER
	131 7/8	STROMAN LARRY	10/1984	ORANGEBURG
	131 7/8	THORNTON BOBBY	11/04/1995	SPARTANBURG
	131 7/8	WILLIAM A. REYNOLDS, JR.	10/15/1994	SALUDA
2370	131 6/8	ANDERSON TONY D	11/17/2003	PICKENS
	131 6/8	BACKMAN TOMMY	9/01/1988	COLLETON
	131 6/8	BOOZER CHAD H	10/19/2003	LEXINGTON
	131 6/8	BROWN LEWIS	10/05/1987	BAMBERG
	131 6/8	BUDDY MACK	10/31/1994	BAMBERG
	131 6/8	BURKUTT ARTHUR	1997	CALHOUN
	131 6/8	CHARLES E. WILKIE	10/20/1994	ABBEVILLE
	131 6/8	CHILDS RYAN L	12/17/2005	BARNWELL
	131 6/8	DAVIS JEFF	10/30/2005	GREENVILLE
	131 6/8	DOREMUS JASON	11/01/1999	ORANGEBURG
	131 6/8	DUNN DAVID	10/01/2003	ANDERSON
	131 6/8	EGGLESTON ROBERT D	10/1972	CHARLESTON
	131 6/8	ELLIS TONY L	11/14/1996	BAMBERG
	131 6/8	EPPS BOBBY	9/11/1993	BAMBERG
	131 6/8	EPPS BOBBY	10/16/1990	CHESTER
	131 6/8	EUREY RAY B	12/31/1983	AIKEN
	131 6/8	FONVIELLE CARLTON	UNKNOWN	RICHLAND
	131 6/8	FRAMPTON JR. JOHN E	8/31/1997	COLLETON
	131 6/8	GALLOWAY MURIEL	11/1989	COLLETON
	131 6/8	GAMM DUANE	10/30/1998	AIKEN
	131 6/8	GEDDINGS SR LAWRENCE H	12/31/1996	CLARENDON
	131 6/8	HERNDON JR HARLEY	11/07/2003	DORCHESTER
	131 6/8	HIGGINS CALVIN D	10/22/1999	GREENVILLE
	131 6/8	HOPEWELL MICHAEL S	11/03/2002	FLORENCE
	131 6/8	HUGHES TOMMY C	10/01/1979	WILLIAMSBURG
	131 6/8	JENNINGS JAMIE	11/01/1986	FAIRFIELD
	131 6/8	JOHN GLENN G	10/23/1999	BERKELEY
	131 6/8	JONES JR TERRY A	10/22/1988	COLLETON
	131 6/8	LOTT RONALD B	12/29/2004	BAMBERG
	131 6/8	MCGUIRE GARY	8/16/2003	BAMBERG
	131 6/8	MORRIS JR WILLIAM C	12/26/1976	WILLIAMSBURG
	131 6/8	OLANO JAVIER	11/17/1993	KERSHAW

All-Time South Carolina				
Typical White-tailed Deer - Minimum Score: 125				
All Time Rank	Score	Hunter	Date Taken	County
	131 6/8	PAGE TOMMY	10/27/2001	KERSHAW
	131 6/8	REDDISH JOHNNY	12/04/1982	AIKEN
	131 6/8	REID BRIAN	10/18/1985	LAURENS
	131 6/8	RHODE BOBBY G	10/19/1982	COLLETON
	131 6/8	RICARD BRUCE	12/01/1982	BARNWELL
	131 6/8	ROWLAND JOHN	10/01/2006	PICKENS
	131 6/8	SILKWOOD JESSE R	11/20/2007	RICHLAND
	131 6/8	SMITH DAVID	11/09/2004	SALUDA
	131 6/8	SMITH JAY	11/19/1990	ORANGEBURG
	131 6/8	STOKES BRANDON O	10/26/2007	KERSHAW
	131 6/8	STONE KELLY	11/21/1986	BAMBERG
	131 6/8	STUDLEY ROBERT L	8/20/2002	BEAUFORT
	131 6/8	THOMAS WILLIAM	12/08/1980	ALLENDALE
	131 6/8	TIMMERMAN CARROLL	10/11/1989	AIKEN
	131 6/8	TOTHEROW KEVIN	10/27/1984	JASPER
	131 6/8	TRUESDALE JR ANDREW	11/08/1995	FAIRFIELD
	131 6/8	TYNER RANDY	11/18/2007	DARLINGTON
	131 6/8	WARNOCK MICHAEL	8/30/2002	AIKEN
	131 6/8	WHITLOCK MICHAEL D	10/01/2006	NEWBERRY
	131 6/8	WILSON JR T REESE	1945	CLARENDON
	131 6/8	YOST GARY	12/21/1995	ANDERSON
2423	131 5/8	ADAMS JOSEPH M	10/19/1990	LANCASTER
	131 5/8	ALEXANDER WILLIAM C	10/20/2001	GREENWOOD
	131 5/8	BEDENBAUGH THOMAS F	12/05/1998	SALUDA
	131 5/8	BRINSON JAY T	10/26/2000	KERSHAW
	131 5/8	BROWDER RICHARD	10/20/1984	FAIRFIELD
	131 5/8	BURGESS HAROLD E	12/1975	SPARTANBURG
	131 5/8	BURNSIDE MARION	12/1981	RICHLAND
	131 5/8	CAMPBELL CHARLES	10/1987	ABBEVILLE
	131 5/8	CARTER DONALD P	10/04/1992	RICHLAND
	131 5/8	CAUSEY JASON L	11/25/2000	HORRY
	131 5/8	CHAPMAN LARRY	10/1979	SALUDA
	131 5/8	COPELAND WAYNE	10/1992	ORANGEBURG
	131 5/8	DAY RAY	9/01/1997	AIKEN
	131 5/8	DEER SHEALEY J	11/17/1987	ALLENDALE
	131 5/8	DODD WILLIAM P	11/10/2007	RICHLAND
	131 5/8	GOETTEE ALLEN	12/09/1989	HAMPTON
	131 5/8	GONCE LONNIE	12/14/1984	EDGEFIELD
	131 5/8	HANNA A. EVAN	11/11/1997	LEE
	131 5/8	HUNNICUTT JOHN	11/01/1989	OCONEE
	131 5/8	JOHNSON KALEB	11/06/2007	KERSHAW
	131 5/8	KRAUSE WILLIAM G	10/02/1998	HAMPTON
	131 5/8	LATHAM THOMAS WAYNE	12/1977	BARNWELL
	131 5/8	LOADHOLT ERNEST M	9/24/1982	ALLENDALE
	131 5/8	LUCAS JR MILO C	12/17/2005	HAMPTON
	131 5/8	MCCOWN W JEROME	12/01/1993	DARLINGTON
	131 5/8	RANKIN GREGG	10/21/1989	AIKEN
	131 5/8	RAY JAMES W.	12/18/1992	KERSHAW
	131 5/8	ROBERTSON DOYLE S	10/14/1989	CLARENDON

All-Time South Carolina				
Typical White-tailed Deer - Minimum Score: 125				
All Time Rank	Score	Hunter	Date Taken	County
	131 5/8	RODGER WILLIAM YORK	10/04/1994	LAURENS
	131 5/8	ROWE ASHLEY H	11/1991	NEWBERRY
	131 5/8	STAFFORD, SR ROBERT E	10/15/1990	SUMTER
	131 5/8	STEPHENS BRAD H	11/16/1998	HORRY
	131 5/8	SULLIVAN BRIAN	11/01/1998	CHESTERFIELD
	131 5/8	TAYLOR A GLENN	10/27/1989	SPARTANBURG
	131 5/8	THOMPKINS RONNIE	10/06/1973	KERSHAW
	131 5/8	TURNER KEVIN V	11/21/1995	ANDERSON
	131 5/8	WALDREP CHARLES	10/30/1987	LAURENS
	131 5/8	YOUMANS VERNON	11/28/1993	HAMPTON
2461	131 4/8	ADAMS TERRY W	12/15/1993	LANCASTER
	131 4/8	BANNER DAVID	10/17/1985	ORANGEBURG
	131 4/8	BLEDSOE SCOTT	11/1991	SALUDA
	131 4/8	BOWERS ASHLEY A	11/04/2004	KERSHAW
	131 4/8	BROWN PATRICK A	10/15/1997	LAURENS
	131 4/8	BURGER GARY O	11/15/1995	AIKEN
	131 4/8	BURKETT DANIEL E	12/1989	SUMTER
	131 4/8	BYRD HANK	11/08/2007	ABBEVILLE
	131 4/8	CHADWICK DARRELL	11/09/1986	LAURENS
	131 4/8	CHAPMAN MITCH	9/29/2001	GEORGETOWN
	131 4/8	DAVIDSON ED	11/1968	CHESTERFIELD
	131 4/8	DELOACH FREDDY	10/01/1982	HAMPTON
	131 4/8	DENNIS J	11/28/1992	BERKELEY
	131 4/8	DUBOSE RICHARD A	10/13/2001	KERSHAW
	131 4/8	FRED STEVENS	10/18/1994	ANDERSON
	131 4/8	GASKINS DONNIE R	10/14/1993	CHESTERFIELD
	131 4/8	GASKINS GREGG B	11/09/1983	FLORENCE
	131 4/8	GHENT LEE E	11/1992	LANCASTER
	131 4/8	GODBOLD JERRY T	11/23/1996	CHESTERFIELD
	131 4/8	GOSNELL PHILLIP A	12/22/2005	GREENVILLE
	131 4/8	HARRIS TRIPP E	10/11/1999	FAIRFIELD
	131 4/8	HENDRIX BILL	11/15/1991	LAURENS
	131 4/8	HERRING F A	10/1974	ORANGEBURG
	131 4/8	HUDSON JEREMY K	11/29/2007	OCONEE
	131 4/8	HUGHES HAROLD	11/22/1997	ORANGEBURG
	131 4/8	HUMPHRIES LARRY DALE	10/10/1989	KERSHAW
	131 4/8	KEMP LYNN	UNKNOWN	UNKNOWN
	131 4/8	KEY RICKY C	9/13/2001	AIKEN
	131 4/8	KUHMAN PAUL	11/14/1987	OCONEE
	131 4/8	LENNING JOHN C.	10/1969	GREENWOOD
	131 4/8	LIVINGSTON AL	11/1972	BAMBERG
	131 4/8	NORTON MICHAEL K	10/21/1990	COLLETON
	131 4/8	OLIVER GEORGE	11/22/1988	WILLIAMSBURG
	131 4/8	PAGE WILLIAM LARRY	12/26/1988	BARNWELL
	131 4/8	REEVES GLENN	1951	UNKNOWN
	131 4/8	ROBERTS BILLY	11/01/1988	ABBEVILLE
	131 4/8	SMITH JODY R	10/17/2007	AIKEN
	131 4/8	SMITH JR CHARLES P	11/03/2004	HAMPTON
	131 4/8	SNELGROVE RICKY	12/1985	SALUDA

All-Time South Carolina				
Typical White-tailed Deer - Minimum Score: 125				
All Time Rank	Score	Hunter	Date Taken	County
	131 4/8	SPRINKLE RAYMOND M	10/23/2003	ORANGEBURG
	131 4/8	STALLING DAVID	11/02/1985	LAURENS
	131 4/8	STILL RUBY L.	12/24/1990	BARNWELL
	131 4/8	TODD GENE A	9/30/1978	BERKELEY
	131 4/8	WALKER JACKSON	1939	HAMPTON
	131 4/8	WILLIAM A. SPRINGS	11/1990	WILLIAMSBURG
2506	131 3/8	ASKINS ROBERT G	11/27/1999	DARLINGTON
	131 3/8	BAILES MIKE	9/1990	ORANGEBURG
	131 3/8	BRYON K. RICHARDS	10/1993	ANDERSON
	131 3/8	CHESTNUT TYSON H	12/05/2004	HORRY
	131 3/8	CHRIS K. HAYES	10/28/1994	BERKELEY
	131 3/8	CROMER B L	9/1964	AIKEN
	131 3/8	DAVIS KEITH	10/02/1984	LAURENS
	131 3/8	DIEHL DAVID W	10/20/2002	GEORGETOWN
	131 3/8	DYKES CECIL	11/03/1993	CALHOUN
	131 3/8	EDDINS JERRY L	11/06/1991	CALHOUN
	131 3/8	ELIAS PAUL	8/16/2006	DORCHESTER
	131 3/8	HAYES LAWTON J	10/12/1993	ORANGEBURG
	131 3/8	HILL FRED	11/13/1991	GREENVILLE
	131 3/8	HOLMES ROSS E	11/10/1992	ABBEVILLE
	131 3/8	KEVIN J. WILSON	11/24/1993	GREENVILLE
	131 3/8	LAPOINTE RAYMOND A	10/18/2003	WILLIAMSBURG
	131 3/8	MILES CHARLIE	12/21/1979	COLLETON
	131 3/8	MIXSON TRAVIS	11/1975	ALLENDALE
	131 3/8	MUNNERLYN HABWORD	10/1982	FLORENCE
	131 3/8	PALMER DICKIE	12/26/1976	FAIRFIELD
	131 3/8	PITTMAN BRAD R	11/08/2007	JASPER
	131 3/8	PRATT JEFF	11/07/1998	BAMBERG
	131 3/8	SEXTON JOEY	10/18/2002	EDGEFIELD
	131 3/8	SIMMONS JAY	10/22/1988	JASPER
	131 3/8	STROUD JAMES W	12/26/1992	AIKEN
	131 3/8	TAYLOR TIM M	12/26/1998	KERSHAW
	131 3/8	THOMAS RON	11/06/2000	EDGEFIELD
	131 3/8	THOMPSON BOB	1973	JASPER
	131 3/8	TURNER JAMES D	11/1989	FAIRFIELD
	131 3/8	VESSY ELOW .	11/25/1986	MCCORMICK
	131 3/8	YOUNG ROY	11/14/1987	CHESTER
2537	131 2/8	BROWN DANNY L	10/14/2000	LAURENS
	131 2/8	BYNUM JR H CLARKE	11/21/1987	WILLIAMSBURG
	131 2/8	CAMPBELL FRED	11/1983	NEWBERRY
	131 2/8	CASH EARL	11/1986	ABBEVILLE
	131 2/8	CHAPMAN JOE	10/1981	ABBEVILLE
	131 2/8	CHESTNUT BRIAN M	11/17/1997	HORRY
	131 2/8	CRAWFORD JR JOHN W	9/29/1985	COLLETON
	131 2/8	DANTZLER JR. EDWARD	10/25/1997	COLLETON
	131 2/8	DEWITT JERRY W	10/21/1991	FLORENCE
	131 2/8	DICKERSON MATTHEW	11/28/2002	ANDERSON
	131 2/8	ELLIS GLENN M	11/09/1983	ABBEVILLE
	131 2/8	GAILLARD RONNIE	11/04/1991	LAURENS

All-Time South Carolina				
Typical White-tailed Deer - Minimum Score: 125				
All Time Rank	Score	Hunter	Date Taken	County
	131 2/8	GALLOWAY RANDY	8/16/2006	DARLINGTON
	131 2/8	GREEN ROGER	10/25/2004	NEWBERRY
	131 2/8	HICKS CHUCK	10/01/1999	ANDERSON
	131 2/8	JACKSON CHARLES C	11/1975	FAIRFIELD
	131 2/8	JACKSON JIM S	11/02/1992	ORANGEBURG
	131 2/8	JENNINGS JR HAROLD C	10/1993	GREENVILLE
	131 2/8	JONES BRAD	10/15/1991	ABBEVILLE
	131 2/8	LAMB JIMMY	10/26/1991	CHARLESTON
	131 2/8	MATTHEWS SHERMAN	10/1989	BERKELEY
	131 2/8	MCGUFFIN WESLEY	12/02/1995	OCONEE
	131 2/8	MILLING CHARLES W	10/22/2005	CLARENDON
	131 2/8	MURDAUGH CURT F	12/1974	COLLETON
	131 2/8	PELFREY GARY	11/22/1980	AIKEN
	131 2/8	PETER L. MATTHEWS	12/1994	FLORENCE
	131 2/8	ROSS JOHN	10/14/1991	GREENVILLE
	131 2/8	SCOTT RYAN A	11/01/1994	ALLENDALE
	131 2/8	SHOEMAKE SHANNON W	8/26/2002	COLLETON
	131 2/8	SIMPSON BARRY	10/20/1999	ANDERSON
	131 2/8	SIMS VINCE	11/10/1985	FAIRFIELD
	131 2/8	SMITH GLYNN	9/01/1990	UNION
	131 2/8	SMITH LES E	12/08/1999	PICKENS
	131 2/8	SMITH RANDY	11/22/1993	OCONEE
	131 2/8	THOMAS TY	12/1991	CHARLESTON
	131 2/8	TOMLINSON LYNN	11/27/2003	CHEROKEE
	131 2/8	WATKINS LEWAYNE	12/10/2003	PICKENS
	131 2/8	WEEKS III WILLIAM E	10/13/1984	EDGEFIELD
	131 2/8	WOODS JOE	10/01/1990	LEXINGTON
	131 2/8	WYATT WILLIAM C.	10/1988	ANDERSON
2577	131 1/8	ANTLEY ALLEN	1987	ORANGEBURG
	131 1/8	BAKER JACOB H	12/25/1996	LANCASTER
	131 1/8	CHAPMAN RUFUS	11/08/1993	NEWBERRY
	131 1/8	BOWERS GREGORY M	UNKNOWN	CHARLESTON
	131 1/8	BRUNSON JERRY G	11/01/1974	CLARENDON
	131 1/8	CHASTAIN JAMES	UNKNOWN	PICKENS
	131 1/8	CLAMP KENNETH J	12/19/1998	LEXINGTON
	131 1/8	CRAWFORD CHARLES DEAN	11/17/2000	ALLENDALE
	131 1/8	DERRICK EDWARD F	11/25/2002	AIKEN
	131 1/8	DILLARD BUD L	1/01/1991	FLORENCE
	131 1/8	DIXON JOHNNY	12/24/1988	LANCASTER
	131 1/8	ELDRIDGE MATTHEW J	9/23/2001	ORANGEBURG
	131 1/8	FURTICK BRUCE	12/08/1992	ORANGEBURG
	131 1/8	GRABOWSKI MICHAEL A	10/01/1999	UNION
	131 1/8	GRAY STEVE	11/11/1989	LAURENS
	131 1/8	GULLEDGE JR CARL O	10/23/1994	SUMTER
	131 1/8	HINSON BILL	12/20/1979	UNKNOWN
	131 1/8	HITE TOMMY D	10/1989	RICHLAND
	131 1/8	HUGHES JAMES R	11/26/1999	OCONEE
	131 1/8	JACKSON PETE	8/30/1986	COLLETON
	131 1/8	JAE R. HIGGINS	11/08/1994	UNION

All-Time South Carolina				
Typical White-tailed Deer - Minimum Score: 125				
All Time Rank	Score	Hunter	Date Taken	County
	131 1/8	FOUND (KENNY JARRETT)	UNKNOWN	AIKEN
	131 1/8	JOHNSON WILLIAM C.	10/04/1995	LAURENS
	131 1/8	KEEFE TIMMY L	12/01/1998	FLORENCE
	131 1/8	LOWRY JAMES	11/12/2007	ANDERSON
	131 1/8	MARCUS E. WEEKLEY	1/01/1995	HAMPTON
	131 1/8	MARK G. BLACK	11/15/1994	CHESTERFIELD
	131 1/8	MORRIS RICHARD A	10/11/2001	ORANGEBURG
	131 1/8	OLIVER ROBERT E	10/01/1994	COLLETON
	131 1/8	PARKER STEVE	UNKNOWN	CHESTERFIELD
	131 1/8	REID W M	11/1979	ALLENDALE
	131 1/8	RINGER LEE	10/30/1986	NEWBERRY
	131 1/8	ROGERS MICHAEL A	11/19/1993	CLARENDON
	131 1/8	RUSHING W E	10/1950	HAMPTON
	131 1/8	SCHRIMCHER SAMMY	12/30/1986	LAURENS
	131 1/8	SHEALY RUSSEL	10/15/1998	NEWBERRY
	131 1/8	STEELE RANDY W	11/17/1996	CALHOUN
	131 1/8	SWEATMAN NICKY	12/05/1981	BERKELEY
	131 1/8	WALTERS TONY K	12/20/1989	OCONEE
	131 1/8	WILLIAMS JR LLOYD B	10/01/2005	GEORGETOWN
2617	131 0/8	ACKERMAN MILTON R	9/25/1997	JASPER
	131 0/8	ALEXANDER SCOTT	UNKNOWN	OCONEE
	131 0/8	ANTLEY GENE	11/25/1988	ORANGEBURG
	131 0/8	AVLON JOHN J	12/12/1992	COLLETON
	131 0/8	BARNES CHARLES P	11/15/1979	HAMPTON
	131 0/8	BEN D. PAYSINGER	10/18/1994	NEWBERRY
	131 0/8	BROWN WILBUR L	9/15/2007	MARION
	131 0/8	BURNETTE ANDREW	12/1999	SPARTANBURG
	131 0/8	CASH JERRY L	10/11/2006	UNION
	131 0/8	CRAVEN JR RALPH J	10/23/1989	ORANGEBURG
	131 0/8	ELLISON BILLY	10/24/1987	ABBEVILLE
	131 0/8	FARLEY DAVID G	10/27/1990	CHESTER
	131 0/8	FAULKENBERRY DONNY	11/26/1987	LANCASTER
	131 0/8	GARDNER LEONARD	11/15/1986	CHESTERFIELD
	131 0/8	GAY JAMES A	11/01/1997	HAMPTON
	131 0/8	HANKINS BENNY	12/15/1983	JASPER
	131 0/8	HIOTT JOSEPH	11/22/2005	BAMBERG
	131 0/8	HODGE ROBERT L	9/02/1999	CLARENDON
	131 0/8	HOFFMAN JAMES K	10/01/2001	LEXINGTON
	131 0/8	HORTON HERB	1957	HAMPTON
	131 0/8	HUTSON WALTER M	9/09/1992	BERKELEY
	131 0/8	JOY JIM	10/26/1984	FAIRFIELD
	131 0/8	KELLY RAMOND	12/01/1986	LAURENS
	131 0/8	KERNS CHARLES W	UNKNOWN	CHESTERFIELD
	131 0/8	LANCE STAN	11/12/2004	ABBEVILLE
	131 0/8	MARTIN MARK J	11/05/2000	SUMTER
	131 0/8	MORRIS II, MICHAEL H	11/23/1991	WILLIAMSBURG
	131 0/8	OWENS BILLY	10/26/2006	LANCASTER
	131 0/8	PARNELL III IRA B	8/17/1989	RICHLAND
	131 0/8	RENAULT ROBERT	9/07/2007	ORANGEBURG

All-Time South Carolina				
Typical White-tailed Deer - Minimum Score: 125				
All Time Rank	Score	Hunter	Date Taken	County
	131 0/8	SHARPE ROBBIE L	10/28/2006	FAIRFIELD
	131 0/8	SMITH KENNY J	10/20/1996	CALHOUN
	131 0/8	SMOAK TOMMY W	11/05/1991	ORANGEBURG
	131 0/8	SOLOMONS SIGO	1949	HAMPTON
	131 0/8	TEDDER FRANKIE	11/13/1991	FLORENCE
	131 0/8	TRITAPOE FREDRIC K	10/28/1989	COLLETON
	131 0/8	WATERS ANTHONY	11/1990	ABBEVILLE
	131 0/8	WHITE O B	1973	JASPER
	131 0/8	WILLIAMS MARCHELLE R	10/18/1999	GREENWOOD
	131 0/8	WILSON II MICHAEL C	9/21/1996	FLORENCE
	131 0/8	WILSON JIMMY	10/1988	FAIRFIELD
	131 0/8	WILSON JR WILLIAM C	10/06/2001	ANDERSON
	131 0/8	YONKOSKE MARC A	10/10/2001	CHEROKEE
	131 0/8	YOUNG JOE	11/1977	GREENWOOD
2661	130 7/8	ALLEN DWIGHT H	11/06/1992	FLORENCE
	130 7/8	ASHLEY STEVE M	11/20/2005	ANDERSON
	130 7/8	BAUGHMAN ALAN	10/01/1998	BARNWELL
	130 7/8	BELL RONNIE	10/20/1981	FAIRFIELD
	130 7/8	BLAKENEY III E DUBOSE	9/1977	CHARLESTON
	130 7/8	DAVIS LARRY	1975	MCCORMICK
	130 7/8	DENTON DILLON	10/24/1985	LANCASTER
	130 7/8	DEWITT BRAD	10/1995	FLORENCE
	130 7/8	ELDRIDGE MATTHEW J	10/07/2001	ORANGEBURG
	130 7/8	ELLIOTT RUDY	10/1968	NEWBERRY
	130 7/8	FALATOK JUSTIN	10/24/2003	SPARTANBURG
	130 7/8	FLOYD SAM	10/1984	WILLIAMSBURG
	130 7/8	GOODMAN JAMES	11/03/2004	BAMBERG
	130 7/8	GRAHAM LAMAR	11/27/1987	HORRY
	130 7/8	GRISWOLD ROBERT	11/25/2000	GREENVILLE
	130 7/8	HAMM JAMES R	10/20/1977	NEWBERRY
	130 7/8	HENDERSON GENE E	12/18/2000	SPARTANBURG
	130 7/8	HINNANT BILL	11/19/1977	FAIRFIELD
	130 7/8	HOFFMAN KEN	10/01/1990	GREENVILLE
	130 7/8	JOHNSON JEFFERY S	10/25/2003	SPARTANBURG
	130 7/8	KING BILLY F	12/17/2006	DILLON
	130 7/8	LEE JOEY	12/1995	OCONEE
	130 7/8	PRICE CURTIS	12/1987	OCONEE
	130 7/8	QUATTLEBAUM ROBERT D	12/25/1997	RICHLAND
	130 7/8	REDDICK PHILLIP	9/01/2005	RICHLAND
	130 7/8	REYNOLDS MARK T	10/30/1990	BAMBERG
	130 7/8	ROBERTS TED	11/03/1997	SALUDA
	130 7/8	ROGERS CHARLES A	11/17/2007	GREENWOOD
	130 7/8	SKINNER CHRISTOPHER J	10/1991	EDGEFIELD
	130 7/8	SMITH EDDIE O	10/13/2003	BARNWELL
	130 7/8	STURGEON GRAYSON	9/29/2007	MARLBORO
	130 7/8	TRUESDALE RICK L	12/27/2004	KERSHAW
	130 7/8	WALKER JACKSON	UNKNOWN	HAMPTON
	130 7/8	WARD III WILLIAM R	11/1992	AIKEN
	130 7/8	WILLIAM C. O'NEAL	11/02/1994	BAMBERG

All-Time South Carolina				
Typical White-tailed Deer - Minimum Score: 125				
All Time Rank	Score	Hunter	Date Taken	County
	130 7/8	WILSON JOHN A	12/04/1999	NEWBERRY
	130 7/8	YOUNG DAVID	9/29/1984	CALHOUN
2698	130 6/8	ARRUDA GERALD	10/23/1983	SUMTER
	130 6/8	BEDINGFIELD JOHN W	12/03/1997	ALLENDALE
	130 6/8	BLACK GREGG	11/01/1998	ABBEVILLE
	130 6/8	BOLIN TERRELL	9/1981	ORANGEBURG
	130 6/8	BRIGHT GREGORY S	11/10/2006	ANDERSON
	130 6/8	GRIFFIN PHIL R	11/05/1984	SUMTER
	130 6/8	FOUND (JESSE HAMMOND)	12/25/1991	ABBEVILLE
	130 6/8	HANNAH WAYNE E	10/1987	ABBEVILLE
	130 6/8	HASELDEN HAROLD W	12/06/2003	ABBEVILLE
	130 6/8	HAWKINS JAMES BENGIE	11/08/1986	NEWBERRY
	130 6/8	HUGHEY BRAD S	11/11/2005	CHEROKEE
	130 6/8	KESSLER GUY E	12/1990	HORRY
	130 6/8	LAMBERT RANDY	10/24/1996	BERKELEY
	130 6/8	FOUND (LARRY LEE)	UNKNOWN	UNKNOWN
	130 6/8	LEVER LEWIS E	10/1974	NEWBERRY
	130 6/8	LEWIS III WILLIAM M	11/05/1992	CLARENDON
	130 6/8	LOADHOLT TIM	9/1984	HAMPTON
	130 6/8	LONG EUGENE ROY	11/1990	NEWBERRY
	130 6/8	LONG JAMES	11/1986	FAIRFIELD
	130 6/8	MARCHANT HERMAN	10/30/1987	DORCHESTER
	130 6/8	MCELVEEN DANNY R	12/15/2003	LEE
	130 6/8	MYERS WILBERT	11/06/2004	BEAUFORT
	130 6/8	OWENS LEWIS A	12/09/1991	BARNWELL
	130 6/8	PARKER WILLIAM B	11/23/2007	COLLETON
	130 6/8	PARLER DAN R	11/1975	BERKELEY
	130 6/8	PAYNE BRAD D	11/10/1989	LAURENS
	130 6/8	POOLE RICHARD L	10/21/1991	ORANGEBURG
	130 6/8	PRITCHARD ROBERT D	9/24/1999	CHESTERFIELD
	130 6/8	ROWELL GILBERT	12/04/2004	DILLON
	130 6/8	SIPPEL STEVEN W	11/01/1990	HAMPTON
	130 6/8	STEADMAN JAMES	11/1968	HAMPTON
	130 6/8	STEWART THORNTON	10/25/1984	LAURENS
	130 6/8	SUBER CLYDE	10/25/1988	FAIRFIELD
	130 6/8	TAYLOR R "JOEY" JOEL	9/02/1991	CLARENDON
	130 6/8	VINSON JOSEPH R	11/01/2000	YORK
	130 6/8	WEST WILLIAM	11/1970	ALLENDALE
2734	130 5/8	BROOKS GARY	11/1992	ABBEVILLE
	130 5/8	CARPENTER KENNETH A	11/07/1998	COLLETON
	130 5/8	CROT WILLIAM B	10/20/1989	CHESTER
	130 5/8	DETREVILLE PAUL C	10/31/1992	FAIRFIELD
	130 5/8	EARL ROWLAND	10/29/1960	KERSHAW
	130 5/8	ETTERS ALVIN	11/1982	CHESTERFIELD
	130 5/8	GIBSON ROBERT A	12/14/1996	WILLIAMSBURG
	130 5/8	HALL TONY	11/04/1990	SALUDA
	130 5/8	JACKSON ERIC	11/23/2007	ALLENDALE
	130 5/8	KELLEY THOMAS W	11/21/1996	WILLIAMSBURG
	130 5/8	MOORE BRIAN C	10/24/2002	FLORENCE

All-Time South Carolina				
Typical White-tailed Deer - Minimum Score: 125				
All Time Rank	Score	Hunter	Date Taken	County
	130 5/8	FOUND (JULIAN MPARS)	1982	MCCORMICK
	130 5/8	OWENS GEORGE	10/11/1994	ABBEVILLE
	130 5/8	POLAND GEORGE H	12/22/2005	FAIRFIELD
	130 5/8	POWELL SR C T	12/1985	UNKNOWN
	130 5/8	PRATT JOSEPH L	11/01/2004	RICHLAND
	130 5/8	QUATTLEBAUM JOHN L	12/28/1993	ORANGEBURG
	130 5/8	RUSHIN TOMMY	11/14/1978	EDGEFIELD
	130 5/8	SAUSE RONNIE	10/11/1996	ANDERSON
	130 5/8	SCALETTA RON C	8/1990	AIKEN
	130 5/8	SHEALY RONALD	10/1989	NEWBERRY
	130 5/8	SHILLINGLAW TRACY	10/03/1987	BERKELEY
	130 5/8	STOUDEMIRE LONNIE	11/29/1996	NEWBERRY
	130 5/8	VALLENTINE III JACK G	12/1982	ORANGEBURG
	130 5/8	VAUGHN MATTHEW	11/06/2004	ABBEVILLE
	130 5/8	WATTS TERRY W	10/06/2003	HORRY
	130 5/8	WELLS STAN	10/20/1979	JASPER
	130 5/8	WISE WILLIAM A	9/22/1999	DORCHESTER
2762	130 4/8	ANDERSON NORMAN	9/13/1984	UNKNOWN
	130 4/8	BLACKWELL JACK D	10/01/1983	BARNWELL
	130 4/8	BURKETT J HOMER	12/31/1982	COLLETON
	130 4/8	BUXTON MARK B	9/06/1997	BERKELEY
	130 4/8	CARTER BOBBY	11/16/1996	FLORENCE
	130 4/8	CATTIN LARRY J	10/26/2001	HAMPTON
	130 4/8	CAULDER TERRY	10/08/1989	RICHLAND
	130 4/8	CLARK DONALD	10/05/1985	COLLETON
	130 4/8	COLEMAN TIMOTHY R	10/29/2001	DILLON
	130 4/8	COLLINS BRANNON BANG	9/01/2004	BAMBERG
	130 4/8	CROSBY RICKY	12/26/1986	UNKNOWN
	130 4/8	DEER SHEALEY J	11/10/1979	ALLENDALE
	130 4/8	FOUND (JIMMY DILLON)	10/19/1988	NEWBERRY
	130 4/8	EDWARDS STEVE A	11/02/2006	COLLETON
	130 4/8	EGGLESTON ROBERT D	10/1991	CHARLESTON
	130 4/8	FLOYD LEJUNE P	9/16/1982	WILLIAMSBURG
	130 4/8	GLENN JOE A	10/20/1979	UNKNOWN
	130 4/8	GODOWNS ASA	9/30/1980	HAMPTON
	130 4/8	GRANT LEROY	12/1991	CHESTERFIELD
	130 4/8	GWYN DONALD B	12/1975	BARNWELL
	130 4/8	HANCOCK FRANKIE	10/31/1989	CHESTERFIELD
	130 4/8	HAWKINS DALE	11/29/1997	BAMBERG
	130 4/8	HODGE JOHN A	12/23/1984	CLARENDON
	130 4/8	HUGGINS THURMAN	11/01/1987	ALLENDALE
	130 4/8	HURST JOHN W	10/23/1997	FLORENCE
	130 4/8	HUTTO JODY B	12/28/2004	ORANGEBURG
	130 4/8	JACKSON RENA E	11/01/2006	MARION
	130 4/8	JOYNER JEFFREY A.	11/12/1995	BARNWELL
	130 4/8	LENHART DANIEL	10/11/1995	DORCHESTER
	130 4/8	MCCLARY CHARLIE	1980	WILLIAMSBURG
	130 4/8	MERCK RANDALL	11/19/1988	MCCORMICK
	130 4/8	NEELY MIKE	11/1987	GREENWOOD

All-Time South Carolina				
Typical White-tailed Deer - Minimum Score: 125				
All Time Rank	Score	Hunter	Date Taken	County
	130 4/8	NORRIS GEORGE	11/1981	ABBEVILLE
	130 4/8	PARKER BOBBY	10/01/2001	GREENWOOD
	130 4/8	PARROTT CALVIN	10/27/1990	WILLIAMSBURG
	130 4/8	JUSTICE MEL	10/1988	ANDERSON
	130 4/8	SHEEHAN JOSHUA M	10/14/2000	KERSHAW
	130 4/8	SHIREY RONNIE M	10/25/1985	EDGEFIELD
	130 4/8	THOMAS THOMAS JR	11/27/1993	ORANGEBURG
	130 4/8	THOMASON GENE	9/27/2001	BERKELEY
	130 4/8	WAGONER WILLIAM J	11/11/1997	CHESTERFIELD
	130 4/8	WALKER BILL	10/1970	GREENWOOD
	130 4/8	WATSON BILLY	11/27/1997	LANCASTER
	130 4/8	WHITMAN DALE	12/03/1992	AIKEN
	130 4/8	WOOD DALE	10/1970	MCCORMICK
2807	130 3/8	ADDINGTON MITCH	10/05/1985	NEWBERRY
	130 3/8	AULDS WARREN	11/1988	YORK
	130 3/8	BROWN HARVEY D	12/08/1976	BERKELEY
	130 3/8	BURCKHALTER JERRY	10/18/1985	EDGEFIELD
	130 3/8	CANNON BRENT	11/01/2005	WILLIAMSBURG
	130 3/8	CHAPMAN MICHAEL E	11/26/2000	AIKEN
	130 3/8	COBB TRIPP L	11/01/2002	KERSHAW
	130 3/8	COOK JAY	1984	HAMPTON
	130 3/8	DIXON BRIAN P	11/06/2004	CHESTERFIELD
	130 3/8	DON STRINGFIELD	11/1979	COLLETON
	130 3/8	DORRIETY CHARLES L	10/10/1984	LEE
	130 3/8	ELLISOR HAROLD	11/1970	RICHLAND
	130 3/8	FEAGIN M C	10/28/1978	CLARENDON
	130 3/8	FOSTER BRANDON	11/13/2006	OCONEE
	130 3/8	FRENCH JOHNNY	12/07/1981	ORANGEBURG
	130 3/8	FULMER DOUGLAS C	10/17/2002	NEWBERRY
	130 3/8	HALLMAN GERALD E	9/25/1998	LEXINGTON
	130 3/8	HASELDEN JOHN M	12/11/1986	HORRY
	130 3/8	JENKINS GENE	11/02/1993	AIKEN
	130 3/8	JONATHAN T. WATKINS	12/10/1994	ORANGEBURG
	130 3/8	LANIER III RELFERD R	11/10/2005	EDGEFIELD
	130 3/8	LLOYDS JIMMY	11/02/1987	ORANGEBURG
	130 3/8	MIXSON RUSSELL A	11/1993	BEAUFORT
	130 3/8	MOORE ROBERT E	10/29/1993	BERKELEY
	130 3/8	RAILLEY JOHN C	10/11/2002	LANCASTER
	130 3/8	RAYMOND E. MCCARTER	10/29/1994	AIKEN
	130 3/8	RICKY W. RAVAN	10/17/1994	NEWBERRY
	130 3/8	SCOTT CLINT E	10/06/1997	CHESTERFIELD
	130 3/8	SEASE STEVE	11/1995	ANDERSON
	130 3/8	SIMS LUKE	10/17/1986	LANCASTER
	130 3/8	SINGLETON ALEX	10/01/1995	ORANGEBURG
	130 3/8	SOUTHERN CLINTON H	10/14/2006	HORRY
	130 3/8	STANLEY TOM	11/1976	JASPER
	130 3/8	TAYLOR MICHAEL	8/31/1996	DORCHESTER
	130 3/8	TURNER DONALD RAY	10/1991	MARION
	130 3/8	WALKER WAYNE F	11/1973	BARNWELL

All-Time South Carolina				
Typical White-tailed Deer - Minimum Score: 125				
All Time Rank	Score	Hunter	Date Taken	County
	130 3/8	WHITE CARL	10/1978	YORK
	130 3/8	WILLIAMS JR RALPH M	11/25/2003	PICKENS
2845	130 2/8	ADDIS KEITH C	10/1999	OCONEE
	130 2/8	BAILEY JIM	10/30/1982	GREENWOOD
	130 2/8	BAIR DAVID K	11/13/1984	FLORENCE
	130 2/8	BATCHELOR MICHAEL	1983	AIKEN
	130 2/8	BELK PAUL	11/1984	KERSHAW
	130 2/8	BLACK LARRY	UNKNOWN	FAIRFIELD
	130 2/8	BOWERS DOUGLAS A	11/01/1989	NEWBERRY
	130 2/8	BOWERS GERALD F	12/15/1984	KERSHAW
	130 2/8	BOYD WILLIAM C	1932	MARLBORO
	130 2/8	CAMPBELL GREG B	10/30/1991	ORANGEBURG
	130 2/8	CARTER DON	9/12/1989	RICHLAND
	130 2/8	CAUGHMAN D M	10/1972	ORANGEBURG
	130 2/8	CHASTAIN DAVID	2005	PICKENS
	130 2/8	CLAYTON THOMAS E	11/1970	WILLIAMSBURG
	130 2/8	CLEMENTS MICHAEL A	10/23/2006	KERSHAW
	130 2/8	CRAWFORD JR JOHN W	12/28/1990	COLLETON
	130 2/8	DURANT JR JOHN R	9/18/1999	CLARENDON
	130 2/8	ENGLISH NICK J	9/23/2005	AIKEN
	130 2/8	EPPS STAN	11/12/1996	ANDERSON
	130 2/8	FAETHE TIM O	11/17/1989	ORANGEBURG
	130 2/8	FAULKENBERRY JOHNNY A	8/21/1990	AIKEN
	130 2/8	FOSTER ROBERT T	12/1968	AIKEN
	130 2/8	GILSTRAP STEVE	11/14/2002	SPARTANBURG
	130 2/8	HALLMAN CHARLES A	12/02/1996	BARNWELL
	130 2/8	HARRINGTON H. CARL	9/17/1991	WILLIAMSBURG
	130 2/8	HOLLIDAY KYLE D	11/11/2006	EDGEFIELD
	130 2/8	HUDSON JAMES BILLY	UNKNOWN	LEE
	130 2/8	JAMES W. HUDSON	10/28/1994	LEE
	130 2/8	JOHNSON JR FRED M	11/03/1984	BARNWELL
	130 2/8	JONES MIKE	10/04/1988	ORANGEBURG
	130 2/8	LAMB FOSIA	11/11/1988	JASPER
	130 2/8	LANIGAN JAY	9/16/2000	ORANGEBURG
	130 2/8	LEVER BUBBA	12/1978	FAIRFIELD
	130 2/8	MCMILLAN CHIP	12/07/1993	SUMTER
	130 2/8	MELSON LARRY U	1/01/1982	FAIRFIELD
	130 2/8	MICHAU LARRY	10/21/1978	WILLIAMSBURG
	130 2/8	OLIVER GEORGE	11/22/1988	WILLIAMSBURG
	130 2/8	PIERCE DAVID E	10/1996	WILLIAMSBURG
	130 2/8	POLK WILLIAM	1987	COLLETON
	130 2/8	RAYFIELD CHARLES B	10/31/1980	CHESTERFIELD
	130 2/8	REYNOLDS TOMMY	11/11/1996	LAURENS
	130 2/8	RHODES TOMMY M	10/01/1980	HAMPTON
	130 2/8	SQUIRES JOE	12/22/1998	RICHLAND
	130 2/8	SUMMER JOE	10/26/1994	EDGEFIELD
	130 2/8	TISDALE HERMAN	1/01/1977	WILLIAMSBURG
	130 2/8	TUTEN WILLIE	9/10/1984	HAMPTON
	130 2/8	WALSH DAVID	9/10/1988	HAMPTON

All-Time South Carolina				
Typical White-tailed Deer - Minimum Score: 125				
All Time Rank	Score	Hunter	Date Taken	County
	130 2/8	WILLIAMSON III JOHN	10/08/1978	BAMBERG
	130 2/8	FOUND (CHRIS WILSON)	UNKNOWN	CHEROKEE
	130 2/8	WOLF LYNN	10/20/2001	AIKEN
	130 2/8	WOOD DAVID E	12/13/1977	FAIRFIELD
	130 2/8	YOUMANS ANDY	10/28/1994	MARION
2897	130 1/8	ADAMS RUSSELL	10/28/1982	MCCORMICK
	130 1/8	BRASELTON GREGORY S	10/15/2003	GREENWOOD
	130 1/8	BROWN DANIEL T	11/07/2007	SUMTER
	130 1/8	BROWN HARVEY	11/1988	JASPER
	130 1/8	CALDWELL MATT	2003	SPARTANBURG
	130 1/8	CARROWAY RONALD E	UNKNOWN	CHESTERFIELD
	130 1/8	CATHEY SCOTT R	12/23/2005	ANDERSON
	130 1/8	CHANNELL ROBERT K	8/15/1992	CHESTER
	130 1/8	CRIMINGER JEFF P	10/12/2000	LANCASTER
	130 1/8	CURTIS CLYDE W	10/04/1983	BAMBERG
	130 1/8	DANIEL SHANNON W	12/01/1990	WILLIAMSBURG
	130 1/8	ELKINS DONALD	12/01/1984	BARNWELL
	130 1/8	FENDER JAMES E	12/28/1988	DORCHESTER
	130 1/8	FLAGEL CHARLES L	9/01/1990	WILLIAMSBURG
	130 1/8	GAY RAYMOND	10/01/2000	ALLENDALE
	130 1/8	GILLESPIE DON M	11/14/1985	OCONEE
	130 1/8	GRAY DAVE MRS	11/17/1978	ALLENDALE
	130 1/8	GREEN ROBERT L	10/26/2002	HORRY
	130 1/8	HARLEY DONALD	12/05/1987	ORANGEBURG
	130 1/8	HIGGINBOTHAM TRAVIS R	10/01/1989	GREENWOOD
	130 1/8	HUNTER RUSSELL L	11/17/2006	ANDERSON
	130 1/8	INGRAM JOHN	12/27/1984	BARNWELL
	130 1/8	JORDAN SAMUEL J	10/06/1997	HORRY
	130 1/8	MARK CATOE	10/31/1994	KERSHAW
	130 1/8	PARNELL MICHAEL S	10/16/2006	LEE
	130 1/8	POPE JASON	11/1999	FAIRFIELD
	130 1/8	POPE IV FRANK E	11/01/2007	ALLENDALE
	130 1/8	RICHARD M. SHULER, JR.	12/1992	ORANGEBURG
	130 1/8	ROWE A J	11/18/1980	CALHOUN
	130 1/8	SANDERS AUGUST	1/01/1988	BARNWELL
	130 1/8	SPAIN JOHNNY	11/22/1997	LANCASTER
	130 1/8	ST LAURENT FREDDY	10/16/2007	WILLIAMSBURG
	130 1/8	STALLINGS DAVID	10/10/1987	GREENVILLE
	130 1/8	STANCELL STEVE	1/01/2005	LANCASTER
	130 1/8	SWOFFORD BLAKE S	12/23/2004	CALHOUN
	130 1/8	TRAMMELL STUART	10/21/2005	LEE
	130 1/8	TURNER ALFRED R	11/1987	NEWBERRY
	130 1/8	WHITTLE JONATHAN B	10/16/2004	EDGEFIELD
	130 1/8	WILLIAM L. STRONG, JR.	9/05/1994	ORANGEBURG
	130 1/8	WILLIAMS DAVID K	11/1967	KERSHAW
	130 1/8	WILLIS JASON	11/07/1987	EDGEFIELD
2938	130 0/8	AANENSON CHIP	10/31/2001	MCCORMICK
	130 0/8	BARFIELD MARK	12/12/1985	KERSHAW
	130 0/8	BRUNSON BUBBA	11/1996	JASPER

All-Time South Carolina				
Typical White-tailed Deer - Minimum Score: 125				
All Time Rank	Score	Hunter	Date Taken	County
	130 0/8	BUCKNER SHAWN O	10/15/1990	LEXINGTON
	130 0/8	CATHEY BOB	UNKNOWN	ANDERSON
	130 0/8	CHEEK NIKKY V	10/24/1998	ANDERSON
	130 0/8	COGDILL KENNY	11/01/2004	CLARENDON
	130 0/8	COKER MIKE	8/19/1996	ORANGEBURG
	130 0/8	COLLINS DAVID W	11/22/1996	BERKELEY
	130 0/8	COX LANDRUM C	12/09/2003	GREENVILLE
	130 0/8	DAVIS ACY LEE	11/15/1981	KERSHAW
	130 0/8	DAVIS WAYNE R	10/26/1990	CALHOUN
	130 0/8	DISHER JIMMY R	10/01/2000	WILLIAMSBURG
	130 0/8	DOWLEY DOUG	10/16/2006	LANCASTER
	130 0/8	GRANT TOMMY D	11/1990	BARNWELL
	130 0/8	GREEN HAYWARD	10/1984	SPARTANBURG
	130 0/8	HANKS JASON	12/1992	ANDERSON
	130 0/8	HUCKS ALLEN	11/02/1985	ANDERSON
	130 0/8	JOE KELLY	10/15/1991	LAURENS
	130 0/8	KELLY JOSEPH	10/28/1977	LAURENS
	130 0/8	KINARD RICKY	10/1991	NEWBERRY
	130 0/8	KYZER JOSH D	10/06/2004	FAIRFIELD
	130 0/8	MARTIN RICKY	11/01/1989	ABBEVILLE
	130 0/8	MCCARTY VAN	11/26/1977	SALUDA
	130 0/8	MERCK PHIL	11/1980	ABBEVILLE
	130 0/8	POPE CHRISTOPHER A	9/17/2005	CHESTERFIELD
	130 0/8	FOUND (CHRIS PRESSLEY)	1/01/2002	LEXINGTON
	130 0/8	FOUND (DARRYL PRICE)	12/01/1992	CLARENDON
	130 0/8	ROWE PAUL	10/01/1991	NEWBERRY
	130 0/8	RUSHING W E	10/1950	HAMPTON
	130 0/8	SABBAGHA ANDREW	12/14/1990	KERSHAW
	130 0/8	SHERMAN TOMMY	10/01/2002	LAURENS
	130 0/8	SUGGS HUNTER	11/24/2005	KERSHAW
	130 0/8	TISDALE LYNN	11/21/1992	WILLIAMSBURG
	130 0/8	TURNER ROBERT P	11/01/1990	HAMPTON
	130 0/8	WALTON ROBERT W	10/30/1982	SUMTER
2974	129 7/8	ALEXANDER PAT	9/23/1990	AIKEN
	129 7/8	AVINS LARRY D	9/29/1981	CLARENDON
	129 7/8	BAGWELL JOEL	10/14/1992	GREENVILLE
	129 7/8	BARBER JR GLENN E	12/05/1990	ALLENDALE
	129 7/8	BEARDEN MICHAEL W	11/30/2002	LAURENS
	129 7/8	BELL DARBY L	11/14/1991	GREENWOOD
	129 7/8	BLACK MIKE	9/26/1988	BAMBERG
	129 7/8	BLACKMON RONNIE B	11/06/2003	LANCASTER
	129 7/8	BLANCHETTE RICHARD	10/21/1982	KERSHAW
	129 7/8	CARTER ROBERT H	10/01/2006	CLARENDON
	129 7/8	DELOACH JR CLINTON J	9/06/2004	COLLETON
	129 7/8	EASON, III RAYMOND G .	11/24/1995	FLORENCE
	129 7/8	FLYNN GREGG	9/26/1989	FAIRFIELD
	129 7/8	GASKINS HUGH	10/04/1983	BERKELEY
	129 7/8	GREGORY JAMES L	1956	CLARENDON
	129 7/8	HANNA RONNIE	10/20/1990	GREENWOOD

All-Time South Carolina				
Typical White-tailed Deer - Minimum Score: 125				
All Time Rank	Score	Hunter	Date Taken	County
	129 7/8	HOLLAR RICK	12/02/1995	AIKEN
	129 7/8	INMAN RICKY	11/19/1988	FAIRFIELD
	129 7/8	JOHNSTON STUART O	11/13/1992	BARNWELL
	129 7/8	LEPPERT GORDON G	11/13/1986	BERKELEY
	129 7/8	MC LAIN MATT W	10/18/1997	AIKEN
	129 7/8	POWELL GERALD W	10/1977	WILLIAMSBURG
	129 7/8	RATTERREE CHRIS	1987	CHESTER
	129 7/8	RHODES JR CHARLES	10/1986	FLORENCE
	129 7/8	SMITH GREG	12/19/2003	OCONEE
	129 7/8	SMITH WAYNE P	11/04/1989	NEWBERRY
	129 7/8	STEPHENS JOHN	12/1998	ABBEVILLE
	129 7/8	THRIFT JOHN M	11/25/1998	SPARTANBURG
	129 7/8	TILL M KALE	10/10/1988	ORANGEBURG
	129 7/8	TINDAL J JOSEPH	10/15/1993	WILLIAMSBURG
	129 7/8	TRUETT MICHAEL O	11/15/1980	SUMTER
	129 7/8	WALKER JIMMY	9/14/1984	ORANGEBURG
	129 7/8	WEATHERS WILLIAM	10/11/2003	SPARTANBURG
	129 7/8	WILES JUSTIN W	10/21/2000	ORANGEBURG
	129 7/8	WILMOT EADIE	9/17/1981	DORCHESTER
3009	129 6/8	ADAMS TIM D	11/1995	LANCASTER
	129 6/8	BLACK JODY L	12/12/1999	CHESTER
	129 6/8	BRANTLEY ALLEN	10/20/2001	AIKEN
	129 6/8	BUXTON MARK B	9/11/1996	BERKELEY
	129 6/8	CHILDERS JR OTIS	11/22/1980	FAIRFIELD
	129 6/8	COOLER THOMAS O	11/01/1989	PICKENS
	129 6/8	COX LANDRUM	10/1992	ABBEVILLE
	129 6/8	CRIDER HENRY O	11/03/1991	BAMBERG
	129 6/8	DAVIS ALFRED	10/21/1979	AIKEN
	129 6/8	DAVIS ASHTON L	12/08/1987	WILLIAMSBURG
	129 6/8	DUBOSE TRISTAN A	10/16/1993	SALUDA
	129 6/8	EDWARDS BOBBY	10/1992	FAIRFIELD
	129 6/8	FEAGIN RUSSELL D	11/05/1975	WILLIAMSBURG
	129 6/8	FLOYD, JR WALTER E	11/09/1989	MARION
	129 6/8	FORTSON KEVIN R	11/26/2000	OCONEE
	129 6/8	GARRICK JR RILEY E	10/25/2003	MCCORMICK
	129 6/8	GRIGG ROGER	11/09/1991	COLLETON
	129 6/8	HALL BOBBY	11/15/2000	AIKEN
	129 6/8	HARRIS DAVID	11/2000	CHEROKEE
	129 6/8	HOOK V B	10/1967	ABBEVILLE
	129 6/8	HUNTER TRAY	10/10/1992	BARNWELL
	129 6/8	JAY C. CRUMPLER	10/04/1992	KERSHAW
	129 6/8	JOHNSON FRED C	10/13/1990	LAURENS
	129 6/8	KAMINER JAMES L	11/24/1989	CALHOUN
	129 6/8	LASHLEY ROYCE R	11/06/1992	FAIRFIELD
	129 6/8	LAYDEN SIDNEY	11/1990	BAMBERG
	129 6/8	MCMILLAN BROOKS L.	11/11/1989	SPARTANBURG
	129 6/8	MELVIN WALLEN	10/18/1974	ABBEVILLE
	129 6/8	NICKLES JERRY S	11/16/1992	ABBEVILLE
	129 6/8	RAVEN CHUCK	10/1988	ORANGEBURG

All-Time South Carolina				
Typical White-tailed Deer - Minimum Score: 125				
All Time Rank	Score	Hunter	Date Taken	County
	129 6/8	RHYMER LEWIS W	11/01/1984	FAIRFIELD
	129 6/8	RUTH DEVON E	10/30/1999	NEWBERRY
	129 6/8	SAMMONS TIM	11/06/1993	ANDERSON
	129 6/8	SHEALY TIMOTHY D	11/01/1991	NEWBERRY
	129 6/8	SMITH MIKE	8/28/1993	COLLETON
	129 6/8	TAYLOR GEORGE S	9/08/1996	DORCHESTER
	129 6/8	TAYLOR LESTER R	10/12/1989	AIKEN
	129 6/8	TRAMMELL STUART	11/09/1996	SUMTER
	129 6/8	WHATLEY PAUL	9/01/1990	HAMPTON
3048	129 5/8	ADDIS DARRELL G	12/12/1990	UNION
	129 5/8	BAKER JR MARION H	11/11/1988	FAIRFIELD
	129 5/8	BARR JR JOHN W	10/1974	CLARENDON
	129 5/8	BUSCH C E	11/1979	CHARLESTON
	129 5/8	DUNGEE STEPHEN A	9/17/2003	FLORENCE
	129 5/8	CRAPSE JIMMY	1992	HAMPTON
	129 5/8	DOUGLAS CRAIG	11/06/1991	GREENWOOD
	129 5/8	FARISH MARK	UNKNOWN	COLLETON
	129 5/8	FULMER GENE R	12/09/2002	AIKEN
	129 5/8	GERALD TERRY B	11/16/2000	YORK
	129 5/8	HAYES JAMES M	11/26/2004	ANDERSON
	129 5/8	HAYES THOMAS	12/31/2004	GREENVILLE
	129 5/8	HEMINGWAY WILLIAM L	11/22/1989	WILLIAMSBURG
	129 5/8	DOPSON EUGENE G	11/1973	COLLETON
	129 5/8	HOLLAND FRED	11/01/2006	BARNWELL
	129 5/8	HUTCHENS MICHAEL	11/01/2007	SPARTANBURG
	129 5/8	JONES DOYLE C	10/07/2001	AIKEN
	129 5/8	JONES MICHAEL	11/20/1988	ORANGEBURG
	129 5/8	MAHON ROBERT M	11/15/2002	YORK
	129 5/8	MCCAY MICHAEL P	9/16/1996	BERKELEY
	129 5/8	MICHAEL W. RAY	10/15/1994	COLLETON
	129 5/8	ROGERS EBB	10/01/1990	RICHLAND
	129 5/8	ROWE WAYNE	10/28/1982	SALUDA
	129 5/8	SABOLD JOE	12/01/2006	KERSHAW
	129 5/8	SANDERS DENNIS	11/26/1993	ABBEVILLE
	129 5/8	SCHUMPERT RICHARD K	11/27/1997	SALUDA
	129 5/8	SMOAK BURBAGE	9/11/1985	UNKNOWN
	129 5/8	STONE PATRICK T	10/12/2002	GREENVILLE
	129 5/8	STRICKLAND ROBERT	10/01/1988	MARION
	129 5/8	TAIRNEY EARL C	12/22/1997	BERKELEY
	129 5/8	TRAVIS MILLER	11/23/1994	ALLENDALE
	129 5/8	VINING WAYNE	10/20/1984	FAIRFIELD
	129 5/8	WADFORD EDDIE	11/03/1989	ORANGEBURG
	129 5/8	WADFORD JR DAVID M	10/15/2003	CLARENDON
	129 5/8	WOOD RUSS	11/1991	ABBEVILLE
3083	129 4/8	ADAMS WILLIAM	10/01/2001	CHESTERFIELD
	129 4/8	DELOACH JR PEARSTINE	11/03/1986	BAMBERG
	129 4/8	BROOME STANLEY W	9/27/2002	ABBEVILLE
	129 4/8	FOUND (RANDY BROWN)	UNKNOWN	GREENWOOD
	129 4/8	CLEPPER RAYMOND W	10/29/2006	FAIRFIELD

All-Time South Carolina				
Typical White-tailed Deer - Minimum Score: 125				
All Time Rank	Score	Hunter	Date Taken	County
	129 4/8	COGDILL CHRIS	12/01/1999	CLARENDON
	129 4/8	CORDER JOHN D	10/01/2006	KERSHAW
	129 4/8	DANIELS KEN	10/15/1986	ORANGEBURG
	129 4/8	DRIGGERS LESLIE	10/15/1989	DORCHESTER
	129 4/8	GOSNELL TERRY S	11/14/1983	FAIRFIELD
	129 4/8	HERSHBERGER DWAYNE	11/11/1989	ABBEVILLE
	129 4/8	HODGES JOSHUA L	8/15/2004	BERKELEY
	129 4/8	HOLCOMB DWAYNE A	12/17/1987	KERSHAW
	129 4/8	HYATT BILL	12/31/1991	RICHLAND
	129 4/8	JACKSON DAVID	12/04/2007	ORANGEBURG
	129 4/8	JEFFCOAT BEN	12/09/1998	AIKEN
	129 4/8	KNIGHT JOHN	10/18/2004	GREENVILLE
	129 4/8	LITTLE STEFANIE K	11/01/2004	LEXINGTON
	129 4/8	LOCKAMY CHAD E	11/26/1996	MARLBORO
	129 4/8	MAULDIN TERRY L	1980	ABBEVILLE
	129 4/8	MCCULLOUGH WAYNE	12/17/1988	ORANGEBURG
	129 4/8	POPE CHRISTOPHER A	9/17/2005	CHESTERFIELD
	129 4/8	RANDY C. VERONEE	11/20/1994	AIKEN
	129 4/8	RAY DAVID B	11/1983	FAIRFIELD
	129 4/8	RENTZ JASON	11/01/2003	BARNWELL
	129 4/8	RICHARDSON SCOTT H	11/24/1990	JASPER
	129 4/8	RIDDLE DONALD	11/1982	NEWBERRY
	129 4/8	ROBERT W. HICKMAN	10/29/1994	SALUDA
	129 4/8	ROBINSON JR ISAAC	12/1984	HAMPTON
	129 4/8	SHARPE JOSEPH H	11/15/1989	RICHLAND
	129 4/8	SHAW HARLEY	8/29/1986	BAMBERG
	129 4/8	SMITH AUSTIN	11/26/1988	OCONEE
	129 4/8	TRUESDALE RICK L	11/03/2006	KERSHAW
	129 4/8	VAUGHN BUDDY	10/01/2000	OCONEE
	129 4/8	WALLACE HEYWARD L	10/03/1992	CHESTER
	129 4/8	WILSON KELLY	10/20/1989	GREENWOOD
	129 4/8	WORLEY RON	10/1985	GREENVILLE
	129 4/8	WRIGHT BILLY	11/1978	ABBEVILLE
3121	129 3/8	BOUGHKNIGHT STEVE D	9/2000	LEXINGTON
	129 3/8	BRADLEY CHARLES	11/18/1978	SUMTER
	129 3/8	BROWN TONY	11/1987	KERSHAW
	129 3/8	BURCHFIELD H. ALAN	10/12/1995	FAIRFIELD
	129 3/8	DAWSEY GREG	9/24/1991	BARNWELL
	129 3/8	DAY RAY C	10/16/2003	AIKEN
	129 3/8	DENNIS SR RICHARD C	1948	BERKELEY
	129 3/8	EVANS DAVID	11/01/1985	WILLIAMSBURG
	129 3/8	FISK CHAD E	9/10/2003	CHARLESTON
	129 3/8	FOUND (HAROLD HUGHES III)	11/15/2006	ORANGEBURG
	129 3/8	INMAN RICHARD P	11/2001	CALHOUN
	129 3/8	JAMES R. GRIFFIN, JR.	11/1990	SUMTER
	129 3/8	JOHNSON DANIEL	9/30/1986	BARNWELL
	129 3/8	KLUGH BOBBY	11/14/1988	AIKEN
	129 3/8	LARRY P. THOMPSON	11/24/1994	ANDERSON
	129 3/8	LEAPHART STEVE	10/19/1978	NEWBERRY

All-Time South Carolina				
Typical White-tailed Deer - Minimum Score: 125				
All Time Rank	Score	Hunter	Date Taken	County
	129 3/8	MCINTOSH BILLY	12/22/2001	SUMTER
	129 3/8	MCMAHAN WILLIAM E	11/14/1981	ABBEVILLE
	129 3/8	METZE BARRON K	10/24/1998	NEWBERRY
	129 3/8	MITCHELL ROBERT	11/1980	FAIRFIELD
	129 3/8	MOORE WILEY	11/22/1997	BARNWELL
	129 3/8	OWENS SCOTT	11/02/1991	ALLENDALE
	129 3/8	REYNOLDS KEVIN L	10/22/1992	HORRY
	129 3/8	RILEY HOYT B	12/01/1989	SALUDA
	129 3/8	FOUND (DWAYNE ROGERS)	11/20/2003	YORK
	129 3/8	ROLLINS FRANK	9/27/1980	AIKEN
	129 3/8	ROPER S CRAIG	10/28/1993	KERSHAW
	129 3/8	SAMMONS TIM	11/16/1995	ANDERSON
	129 3/8	SIMONS DALAS	12/1997	BARNWELL
	129 3/8	SPEARMAN WILLIAM	11/15/1986	SALUDA
	129 3/8	TERRY MACKEY]	12/1984	HAMPTON
	129 3/8	WEBSTER LEE	9/17/2006	DILLON
	129 3/8	WIGGINS GREGG	1983	COLLETON
3154	129 2/8	BALLARD BOBBY	12/03/1987	ORANGEBURG
	129 2/8	BALLENGER JOHN F	11/11/1989	LAURENS
	129 2/8	BICKLEY HEYWARD	10/24/1975	UNKNOWN
	129 2/8	BOOTH MARIO	11/13/1992	ALLENDALE
	129 2/8	BROCK CHANDLER B	1/01/2007	CLARENDON
	129 2/8	CATHEY BOB	UNKNOWN	ANDERSON
	129 2/8	FOUND (FB CREECH, III)	11/1974	MCCORMICK
	129 2/8	DIXON DON F	12/11/1979	FAIRFIELD
	129 2/8	FAULLING RODNEY	10/01/2006	DORCHESTER
	129 2/8	FELTON JIMMY	11/1985	FAIRFIELD
	129 2/8	FOXWORTH TRAVIS D	11/04/1999	GEORGETOWN
	129 2/8	GLEN FRAIZER	9/1994	HAMPTON
	129 2/8	GRIFFIN BILL A	10/04/1982	DARLINGTON
	129 2/8	HAMMOND GREG	12/17/1989	ANDERSON
	129 2/8	HARRIOTT MICHAEL	UNKNOWN	UNKNOWN
	129 2/8	HIERS ALVIN	10/10/1987	BAMBERG
	129 2/8	HIXON BILL	10/15/2005	AIKEN
	129 2/8	COONER ROY	1950	BAMBERG
	129 2/8	KEISLER GWYNN	11/21/1990	HAMPTON
	129 2/8	KELLY JIM R	12/20/1991	ABBEVILLE
	129 2/8	KESLER TYLER	11/01/2006	NEWBERRY
	129 2/8	LONG PERRY A	9/05/1997	LEXINGTON
	129 2/8	MATTHEWS JODY	11/04/2000	FLORENCE
	129 2/8	MCCARTY GENE C.	10/23/1992	SALUDA
	129 2/8	MCGEE, JR. THOMAS A.	9/1995	LEE
	129 2/8	NEEL WILLIAM A	10/15/2000	NEWBERRY
	129 2/8	PEACE CHARLES D	11/12/2004	SPARTANBURG
	129 2/8	RICHEY DANIEL W	10/27/1989	MCCORMICK
	129 2/8	ROUSE MICHAEL	10/16/2006	GREENVILLE
	129 2/8	SHEALY NICHOLAS B	10/14/2007	ORANGEBURG
	129 2/8	SHEALY STEVE N	10/16/1991	NEWBERRY
	129 2/8	SMITH RICHARD	9/02/1998	CALHOUN

All-Time South Carolina				
Typical White-tailed Deer - Minimum Score: 125				
All Time Rank	Score	Hunter	Date Taken	County
	129 2/8	SMITH FRANCIS "FRANK"	10/1968	RICHLAND
	129 2/8	SOLES DALE	11/04/1997	YORK
	129 2/8	STYLES KENNETH	12/30/2000	HAMPTON
	129 2/8	SWANN TED J	10/09/2004	BERKELEY
	129 2/8	SWYGERT DEAN R.	11/15/1995	ORANGEBURG
	129 2/8	WEAVER ANDREW M.	12/02/1995	FLORENCE
3192	129 1/8	ACKERMAN BRUCE E	11/01/1991	BEAUFORT
	129 1/8	BAXTER WILLIAM	12/01/1997	ALLENDALE
	129 1/8	BLACKMON ERIC C	10/21/2006	LAURENS
	129 1/8	BLACKWELL ROBERT TED	10/13/1990	CHESTERFIELD
	129 1/8	BOYSIA FRANK	12/01/2004	SUMTER
	129 1/8	BRAXTON HERB	1969	ALLENDALE
	129 1/8	BROWN JR JOHN C	11/26/1987	LEE
	129 1/8	BUZZELL HAROLD	11/20/1983	HAMPTON
	129 1/8	CONE FRANK	11/20/1980	ORANGEBURG
	129 1/8	COOK ROBERT L	12/15/1997	HAMPTON
	129 1/8	DAVIS BARRY L	11/20/1992	GREENWOOD
	129 1/8	DAVIS III CHARLES W	10/25/1993	ANDERSON
	129 1/8	FAIRCLOTH JIMMY	11/1985	AIKEN
	129 1/8	FULWOOD DANA E	11/25/1997	ORANGEBURG
	129 1/8	GABRIELLI DAVID	9/04/1989	COLLETON
	129 1/8	GOLDEN JOHN	12/20/1984	LAURENS
	129 1/8	GRANT DAVID	11/11/1977	PICKENS
	129 1/8	HENRICKS JAY	2007	PICKENS
	129 1/8	HODGES JOHN S	11/01/2003	RICHLAND
	129 1/8	HOWITT MARK	11/07/2007	BARNWELL
	129 1/8	HUFFSTETLER NEIL	11/1988	NEWBERRY
	129 1/8	HUNTER JR MACON G	10/01/1980	LEE
	129 1/8	INMAN CLARENCE R	12/08/1984	HORRY
	129 1/8	KNOWLES JAMES	10/13/1995	KERSHAW
	129 1/8	LOVELACE C R	10/23/1989	COLLETON
	129 1/8	MARTIN KEVIN	11/27/1980	JASPER
	129 1/8	MICHAEL A. SPIRES	11/19/1994	COLLETON
	129 1/8	MOORE KENNETH F	10/24/1991	SPARTANBURG
	129 1/8	O'BRIEN LARRY S	11/13/1990	ORANGEBURG
	129 1/8	PEACE BOBBY	12/13/1986	HAMPTON
	129 1/8	ROSSER ROBIN F	11/20/1984	BARNWELL
	129 1/8	RUSSELL SMITH	10/29/1994	ANDERSON
	129 1/8	SPARWASSER ROGER C	9/11/1994	ORANGEBURG
	129 1/8	SYKES RICHARD	11/1983	FAIRFIELD
	129 1/8	THOMAS C. OTT	9/21/1991	ORANGEBURG
	129 1/8	THURSTON JOHN	10/30/1999	OCONEE
	129 1/8	TRULUCK ROBERT L	10/06/1996	SUMTER
	129 1/8	TURNER WILLIAM W.	10/27/1995	FAIRFIELD
	129 1/8	WELCH STEVE W	11/20/1980	SUMTER
	129 1/8	FOUND (RONNIE WILLIAMS)	10/01/2006	YORK
3232	129 0/8	ALTIZER JR B VERNON	10/09/1982	BARNWELL
	129 0/8	BALDWIN STEPHEN F	10/16/2002	BAMBERG
	129 0/8	BENNETT BRYAN	10/16/1999	PICKENS

All-Time South Carolina				
Typical White-tailed Deer - Minimum Score: 125				
All Time Rank	Score	Hunter	Date Taken	County
	129 0/8	BENNETT JR WALLACE RAY	12/02/2006	KERSHAW
	129 0/8	BRIGMAN JAMES A	11/1989	CHESTER
	129 0/8	BROWN JOSEPH L	12/15/1988	FAIRFIELD
	129 0/8	BYARS EDDIE	10/27/1995	CHESTER
	129 0/8	CHESTNUT JR H TYSON	12/01/1996	HORRY
	129 0/8	CHRISTOPHER STUART M	11/13/2005	PICKENS
	129 0/8	COVINGTON JOHN	11/24/2002	ORANGEBURG
	129 0/8	DAVID L. SAVERANCE	10/14/1994	FLORENCE
	129 0/8	DRIGGERS MARK	10/17/2005	FLORENCE
	129 0/8	ELLER DALE	12/01/1990	OCONEE
	129 0/8	EPPS AL L	11/13/2002	WILLIAMSBURG
	129 0/8	FILYAW TOREY K	10/16/2000	CLARENDON
	129 0/8	FRYE L MICHAEL	12/17/1997	HORRY
	129 0/8	GEROW KYLE A	11/22/2001	SUMTER
	129 0/8	GREER CLAYTON	12/01/2007	GREENVILLE
	129 0/8	HAMMOND KEN R	10/01/1989	CHESTER
	129 0/8	HARLOW W F	1/01/1980	HAMPTON
	129 0/8	HARRISON DENNIS O	11/01/2006	HAMPTON
	129 0/8	HOLLIDAY JR JAMES W	11/1983	ABBEVILLE
	129 0/8	HOWELL ALLAN	11/27/2004	LEE
	129 0/8	HUCKS ROBERT P	9/06/2001	GEORGETOWN
	129 0/8	JEFFERY JONES	12/1994	LAURENS
	129 0/8	JONES MARK S	12/08/1990	AIKEN
	129 0/8	KEY RICKY C	10/1994	AIKEN
	129 0/8	LETTERMAN DWAYNE	2004	GREENVILLE
	129 0/8	LOADHOLT TIM	9/06/1982	HAMPTON
	129 0/8	METZE WILLIAM	11/19/1985	FAIRFIELD
	129 0/8	RANDY BEACH	10/1993	ALLENDALE
	129 0/8	RICE JEFF	10/1988	CHEROKEE
	129 0/8	SEPPALA JEREMIAH	12/19/2006	GREENVILLE
	129 0/8	SHEALY MICKY	10/31/1987	LEXINGTON
	129 0/8	SIMMONDS JAMES B	11/04/2003	FAIRFIELD
	129 0/8	SIMS BARRY J	10/15/2001	FLORENCE
	129 0/8	TODD KARL D	11/15/2003	LANCASTER
	129 0/8	TODD DOUG	11/04/1979	ANDERSON
	129 0/8	TUTEN BILLY	10/07/1972	HAMPTON
	129 0/8	WARD TIMOTHY A	10/11/2003	LEXINGTON
	129 0/8	WARREN LEO	12/13/1985	UNKNOWN
	129 0/8	WRIGHT M EDDIE	10/24/1998	BAMBERG
3274	128 7/8	ABEE JOHN L	10/31/1987	UNION
	128 7/8	FOUND (BROUGHTON BAKER, JR)	8/30/1999	BARNWELL
	128 7/8	BARNES JOHN C	8/15/1980	COLLETON
	128 7/8	BLACK RYAN E	10/18/2002	SALUDA
	128 7/8	BRYANT JOHNNY	10/29/1982	FAIRFIELD
	128 7/8	CLAYTOR PHILLIP	10/27/1983	BARNWELL
	128 7/8	COKER JR JOE C	10/15/2002	BERKELEY
	128 7/8	CONNOLLY MICHAEL R	11/11/1965	CHESTER
	128 7/8	DEESE JEFFERY	11/15/1988	LANCASTER
	128 7/8	DESIRE MICHAEL P	10/17/2002	HORRY

All-Time South Carolina				
Typical White-tailed Deer - Minimum Score: 125				
All Time Rank	Score	Hunter	Date Taken	County
	128 7/8	FLEMING BILLY	10/1973	ABBEVILLE
	128 7/8	FRANK G. SANDIFER	11/09/1989	BAMBERG
	128 7/8	FULGHUM CHARLES	10/27/1976	EDGEFIELD
	128 7/8	FULLER RONNIE	10/27/1982	AIKEN
	128 7/8	FULMER RICHARD	10/15/1987	ORANGEBURG
	128 7/8	GOLDMAN GERALD	11/18/1989	BARNWELL
	128 7/8	GREEN BRYAN T	10/01/2004	GREENWOOD
	128 7/8	HALL MICHAEL B	10/04/2002	NEWBERRY
	128 7/8	HOLCOMBE JOE	11/1993	PICKENS
	128 7/8	HORTON TIM L	11/13/2005	KERSHAW
	128 7/8	HUGHES HENRY L	10/16/1974	AIKEN
	128 7/8	HUTCHINS MICHAEL E	11/01/1998	ORANGEBURG
	128 7/8	INFINGER CARTER	10/13/1995	HAMPTON
	128 7/8	JEFF M. ANDRES	11/11/1994	JASPER
	128 7/8	JOHN KINARD	10/06/1994	HAMPTON
	128 7/8	JORDAN SAM	11/23/2000	AIKEN
	128 7/8	LANCASTER BOYCE S	11/16/1991	LAURENS
	128 7/8	MILES CHAD E	10/08/2006	AIKEN
	128 7/8	MOON RONALD	10/05/1988	UNION
	128 7/8	MORRIS WILLIAM R	10/27/2002	WILLIAMSBURG
	128 7/8	PHILLIPS JOHN W	11/1982	ABBEVILLE
	128 7/8	PINNER CARROLL A.	10/1995	FAIRFIELD
	128 7/8	POWELL ERVIN LEE	10/08/1991	GEORGETOWN
	128 7/8	QUINN VANCE	10/28/1981	UNION
	128 7/8	RAST GEORGE W	10/1981	UNKNOWN
	128 7/8	RICHARDSON RAYMOND M .	11/25/1995	DORCHESTER
	128 7/8	SELPH BRYAN L	11/13/1982	AIKEN
	128 7/8	SHARPE MICHAEL B	12/03/1989	AIKEN
	128 7/8	SHULER RICKY	11/15/1986	ORANGEBURG
	128 7/8	SOWELL JOEY	11/12/2004	EDGEFIELD
	128 7/8	STARNES BRENTON D	11/09/1996	LANCASTER
	128 7/8	STONE GENE	11/21/1965	FLORENCE
	128 7/8	THOMAS GENE	11/05/2001	ALLENDALE
	128 7/8	THOMAS PAULETTE	10/1984	ALLENDALE
	128 7/8	TRAMMELL STUART J	11/08/2003	LEE
	128 7/8	TUCKER TONY	10/14/1992	ABBEVILLE
	128 7/8	VISSAGE ROGER D	12/23/1988	OCONEE
	128 7/8	WALLING WILL H	10/31/1997	ORANGEBURG
	128 7/8	WEEKS THOMAS K	11/1980	DORCHESTER
3323	128 6/8	AVANT JR ROBERT N	10/17/1992	COLLETON
	128 6/8	BLAKENEY CARVEL R.	11/06/1995	LANCASTER
	128 6/8	BODIFORD SCOTT A	8/1993	CALHOUN
	128 6/8	BOLAND STACY A	10/12/2004	NEWBERRY
	128 6/8	BOSTWICK CHARLIE S	UNKNOWN	BEAUFORT
	128 6/8	BURGESS BRIAN K.	10/27/1995	WILLIAMSBURG
	128 6/8	BUXTON MARK B	8/21/1997	BERKELEY
	128 6/8	CLEVENGER SCOTT A	11/05/1997	NEWBERRY
	128 6/8	CUCCIA NICHOLAS J	11/01/2001	CHESTERFIELD
	128 6/8	DAY DENNIS M	11/30/2002	ORANGEBURG

All-Time South Carolina				
Typical White-tailed Deer - Minimum Score: 125				
All Time Rank	Score	Hunter	Date Taken	County
	128 6/8	DEESE H O	12/1984	CHESTERFIELD
	128 6/8	DUTTON JERRY L	11/18/1999	CHESTER
	128 6/8	ELEAZER CHARLES	9/25/1981	RICHLAND
	128 6/8	EVANS RONALD	12/18/1990	CLARENDON
	128 6/8	FLEMING CHARLES G	9/29/1989	HAMPTON
	128 6/8	FOX ALAN D	10/21/2006	KERSHAW
	128 6/8	FREEDMAN BOB	12/1999	ORANGEBURG
	128 6/8	HALL JAMES R	10/19/1986	CHESTERFIELD
	128 6/8	HANEY KENNETH W	10/18/1979	FAIRFIELD
	128 6/8	HEGLER STEVE E	11/1992	LANCASTER
	128 6/8	HELMS C B	11/13/1984	FAIRFIELD
	128 6/8	HILL TERRY	10/29/1980	ABBEVILLE
	128 6/8	HOLLY RICKY	10/23/1982	GREENWOOD
	128 6/8	HORTON RICKY	10/12/1984	LANCASTER
	128 6/8	SIMS LES	1980	AIKEN
	128 6/8	JOHNSON OTIS G	11/28/2004	AIKEN
	128 6/8	JOHNSON BART	11/26/1982	CHESTER
	128 6/8	JOHNSON MIKE	11/07/1985	FAIRFIELD
	128 6/8	LAWRIMORE JR PERCY B	1/01/2003	WILLIAMSBURG
	128 6/8	LEE MIKE	12/01/1992	CHESTER
	128 6/8	LEVER STEPHEN T	12/13/2004	LEXINGTON
	128 6/8	MARCHANT CLINTON D	9/23/2001	DORCHESTER
	128 6/8	MCDANIEL JOSEPH L	9/26/2000	SUMTER
	128 6/8	MCDONALD TYRON E	1/01/2006	BERKELEY
	128 6/8	VEHICLE ACCIDENT	11/1995	HAMPTON
	128 6/8	MILES LEE	11/01/1988	ANDERSON
	128 6/8	MILLWOOD THOMAS L	10/15/1999	UNION
	128 6/8	NEAL JERRELL E	10/22/1984	FAIRFIELD
	128 6/8	NESBIT DAVID A	11/28/1991	BARNWELL
	128 6/8	NICHOLS PENNY	10/14/1997	NEWBERRY
	128 6/8	OVERCASH BILLY C.	11/09/1994	CHESTER
	128 6/8	PARKER JIM E	12/10/1989	GREENVILLE
	128 6/8	PETRE DARRELL	10/25/2005	BARNWELL
	128 6/8	PHILLIPS MAURICE A	11/22/1997	LANCASTER
	128 6/8	PRICE GREG T.	10/16/1995	SALUDA
	128 6/8	RIDENOUR CHARLES A	11/28/1990	GREENWOOD
	128 6/8	ROGERS MIKE	11/1986	OCONEE
	128 6/8	SIMS VINCE A	11/09/1985	FAIRFIELD
	128 6/8	SMITH STANLEY	11/1981	UNION
	128 6/8	STEPHENS ROBERT E	11/14/1992	BAMBERG
	128 6/8	STEWART THOMAS	12/1984	ANDERSON
	128 6/8	STRUBLE ROBERT J	11/17/2002	LANCASTER
	128 6/8	THOMASON DAVID L	10/31/1999	ORANGEBURG
3376	128 5/8	BENJAMIN ROBERT	10/21/1989	LAURENS
	128 5/8	BRANHAM STEVE	11/06/1987	COLLETON
	128 5/8	BROWN BOBBY	11/18/1995	ANDERSON
	128 5/8	CARPENTER JEFFREY S	11/01/2003	NEWBERRY
	128 5/8	CHAPLIN DAVID	11/22/1988	COLLETON
	128 5/8	CHARLTON SCOTT	9/22/1991	ORANGEBURG

All-Time South Carolina				
Typical White-tailed Deer - Minimum Score: 125				
All Time Rank	Score	Hunter	Date Taken	County
	128 5/8	CHRISTOPHER GARNER	10/19/1994	ANDERSON
	128 5/8	COLWELL SR IRA G	10/21/1999	ORANGEBURG
	128 5/8	COWARD RICKY	12/05/2007	NEWBERRY
	128 5/8	DUNN JEFFREY W	11/06/1998	LEE
	128 5/8	EDWARDS ALAN H.	10/07/1995	WILLIAMSBURG
	128 5/8	GUTHRIE JIMMY	11/04/1995	CALHOUN
	128 5/8	HALL TIMOTHY D	11/08/1997	ABBEVILLE
	128 5/8	HILL DOUGLAS R	8/22/1990	FAIRFIELD
	128 5/8	KANE RICHARD	10/1988	NEWBERRY
	128 5/8	KILPATRICK JAY	12/21/1984	CHESTER
	128 5/8	KLAREN CHARLES W	12/20/1998	OCONEE
	128 5/8	KNEECE TEDDY	10/10/1988	AIKEN
	128 5/8	LAND WILLIAM C	11/12/2000	CLARENDON
	128 5/8	LEVER JR BUBA	11/01/1987	FAIRFIELD
	128 5/8	MANN ROBERT	11/14/1984	LAURENS
	128 5/8	MOONEY MITCH M	11/01/2004	HORRY
	128 5/8	MOONEY MITCH M	11/05/2004	HORRY
	128 5/8	MOULTON DOUG	10/12/1985	UNKNOWN
	128 5/8	MULLINAX WILLIAM T	10/20/1981	CHEROKEE
	128 5/8	NEWTON TOMMY	10/01/1986	ABBEVILLE
	128 5/8	OWEN JOHN L	11/06/1980	ALLENDALE
	128 5/8	PATTERSON GREG H	11/04/1998	PICKENS
	128 5/8	PAYSINGER C T	11/10/1963	BEAUFORT
	128 5/8	RIDGEWAY RICKY	10/18/1991	CLARENDON
	128 5/8	ROBINSON III JOHN C	10/16/2000	FAIRFIELD
	128 5/8	FOUND (ROBERT RODGERS)	UNKNOWN	UNKNOWN
	128 5/8	RUSHER JEREMY S	10/01/2003	PICKENS
	128 5/8	SEIGLER BILL	10/31/1998	AIKEN
	128 5/8	SWAFFORD DEAN	11/20/1993	OCONEE
	128 5/8	WHITE RICHARD N	12/20/1989	RICHLAND
	128 5/8	WILLIAMS DAVID	11/23/1989	EDGEFIELD
	128 5/8	WILSON TERRY	11/29/1991	PICKENS
	128 5/8	WORTHINGTON RAY	10/21/1985	UNKNOWN
	128 5/8	YARBOROUGH DAN R	11/26/1997	COLLETON
3416	128 4/8	ABERCROMBIE JEFF P	11/24/2007	ABBEVILLE
	128 4/8	BERRY GEORGE	10/01/1987	SALUDA
	128 4/8	BOATWRIGHT RICHARD A	11/05/1990	COLLETON
	128 4/8	ROGERS ROY	11/09/1979	HAMPTON
	128 4/8	BOX SAMUEL K	10/15/2006	RICHLAND
	128 4/8	BOYD ROBERT B	11/29/1999	NEWBERRY
	128 4/8	BRODIE MIKE D	10/02/2002	SPARTANBURG
	128 4/8	CANNON DERRILL	10/28/1981	FAIRFIELD
	128 4/8	CARVER STEVE H	11/1989	AIKEN
	128 4/8	CHAMBERS BILLY WAYNE	10/05/1990	DORCHESTER
	128 4/8	CHASTAIN HANK	10/16/1991	GREENVILLE
	128 4/8	COBB ROD M	12/08/2000	OCONEE
	128 4/8	COOK WILLIAM C	11/1981	UNKNOWN
	128 4/8	CRIBB GLENN L	12/25/1990	HORRY
	128 4/8	CULLER RANDY J	12/07/2007	ORANGEBURG

All-Time South Carolina				
Typical White-tailed Deer - Minimum Score: 125				
All Time Rank	Score	Hunter	Date Taken	County
	128 4/8	DECK MIKE	11/30/2007	PICKENS
	128 4/8	DRIGGERS RANDY	11/02/1986	SUMTER
	128 4/8	ETHRIDGE JR DAVID H	11/04/1995	LANCASTER
	128 4/8	FAULKENBERRY BILLY E	10/20/1990	LANCASTER
	128 4/8	FEASTER JOHN	11/22/1987	MCCORMICK
	128 4/8	GOODWIN JR JOHN H	10/04/2005	RICHLAND
	128 4/8	GRANT LEROY	11/1966	MARION
	128 4/8	HAWKINS JOEL W	12/13/2003	GREENVILLE
	128 4/8	HEDDEN WAYNE	1990	OCONEE
	128 4/8	HUNTLEY STEVE P	10/1977	AIKEN
	128 4/8	JOHNSON CHARLES L	10/26/1991	MCCORMICK
	128 4/8	JOHNSON ROBERT RANDAL	11/1975	FLORENCE
	128 4/8	KIRBY EDWARD H	12/30/1981	BEAUFORT
	128 4/8	LEVINER SR HARRY L	10/01/2003	ORANGEBURG
	128 4/8	MARTIN KENNY	11/16/1981	FAIRFIELD
	128 4/8	MIMS ROY E	11/16/2000	BAMBERG
	128 4/8	MORTON RANDY LEE	11/01/2000	CHESTERFIELD
	128 4/8	NORRIS HELEN E	12/01/1990	ORANGEBURG
	128 4/8	O'KELLEY ALLEN	10/04/1990	ABBEVILLE
	128 4/8	OSWALD FRED W	10/27/1989	MCCORMICK
	128 4/8	OWENS BOB	11/06/1997	MCCORMICK
	128 4/8	PACE SHELTON J	11/03/1984	MARION
	128 4/8	RIGGINS DON	11/1978	ABBEVILLE
	128 4/8	ROWELL ROGER L	11/26/1999	LEE
	128 4/8	RUST STEVE L	10/22/2004	AIKEN
	128 4/8	SANFORD DUANE	10/15/1997	BAMBERG
	128 4/8	SELLERS WARREN G	9/29/1984	GEORGETOWN
	128 4/8	STROUD EDDIE	11/26/1988	NEWBERRY
	128 4/8	TRUESDALE VICTOR	10/1973	KERSHAW
	128 4/8	WALSH CARL	12/06/2006	PICKENS
	128 4/8	WELCH BENNY E	10/19/2003	LEE
	128 4/8	WINCHESTER EUGENE	11/19/1981	OCONEE
	128 4/8	WYNNE DAN	9/06/2007	BAMBERG
	128 4/8	YELTON LAMAR	10/28/1991	CHESTER
3465	128 3/8	ALLEN DAVID	11/19/1988	LEE
	128 3/8	BARNES RAY	11/27/1970	COLLETON
	128 3/8	BESS JOHN R	10/26/2002	AIKEN
	128 3/8	BRICKHOUSE LINWOOD L	10/15/1992	SUMTER
	128 3/8	BROOKS J M	10/16/1982	BARNWELL
	128 3/8	CATHEY BOB	12/08/1985	ANDERSON
	128 3/8	CLARK WILLIAM T	10/18/1991	CHESTER
	128 3/8	CRUMPTON ERNEST	11/11/1976	BARNWELL
	128 3/8	ELMORE, JR. OTIS "JAMIE"	11/16/1991	LEE
	128 3/8	FALLAW SIDNEY A	11/07/2001	SALUDA
	128 3/8	FREEMAN REX A	10/1991	FAIRFIELD
	128 3/8	FRYE MITCHELL	10/06/1982	HORRY
	128 3/8	GASKINS MARK	12/15/1989	CHESTERFIELD
	128 3/8	GASQUE CHARLES D	11/23/1979	MARION
	128 3/8	HIERS DAVE	11/20/1987	ALLENDALE

All-Time South Carolina				
Typical White-tailed Deer - Minimum Score: 125				
All Time Rank	Score	Hunter	Date Taken	County
	128 3/8	LAWHORNE ROBERT	12/27/1997	LEXINGTON
	128 3/8	MANESS J N	1/01/1989	WILLIAMSBURG
	128 3/8	MILLER DONALD E	10/20/1995	ORANGEBURG
	128 3/8	MITCHELL ALLEN	10/23/2006	LEXINGTON
	128 3/8	REESE GERALD K	12/30/2000	LEE
	128 3/8	ROBERSON MICHAEL S	10/11/1992	GREENWOOD
	128 3/8	ROGERS WESLEY A	12/18/1999	MARION
	128 3/8	ROPER MARK	10/29/2005	BAMBERG
	128 3/8	SANDIFER KEITH	12/03/1988	BAMBERG
	128 3/8	SHARPE LEONARD L	9/16/1989	BARNWELL
	128 3/8	SMITH CHRIS D	11/01/2001	FAIRFIELD
	128 3/8	SMITH EDDIE O	10/16/1993	AIKEN
	128 3/8	SMITH LARRY	11/1982	LEXINGTON
	128 3/8	SMOAK JOEY C	10/1988	SUMTER
	128 3/8	UNDERWOOD MITCH	11/1993	PICKENS
	128 3/8	WILLIAMS GEORGE B	10/01/1998	ALLENDALE
	128 3/8	ZORN HANK M	1/01/1999	BARNWELL
3497	128 2/8	BARTHEL JR RICHARD W	9/03/1989	ORANGEBURG
	128 2/8	FOUND (WALLACE BENNETT, JR)	9/01/1995	LANCASTER
	128 2/8	BENTON RICKY	10/15/1988	LEE
	128 2/8	BLACKBURN BRIAN	10/1991	LAURENS
	128 2/8	BRISSEY SAMMY L	10/21/2006	LAURENS
	128 2/8	BROOKE STEVE	UNKNOWN	ABBEVILLE
	128 2/8	COBB JOSEPH	11/01/1989	KERSHAW
	128 2/8	COKER DEANE	11/01/2000	ORANGEBURG
	128 2/8	DYCHES JIMMY B	9/05/1995	BAMBERG
	128 2/8	EDENS JIM	11/10/1984	MCCORMICK
	128 2/8	ESTES MICHAEL	11/17/1989	CHEROKEE
	128 2/8	FLAGEL JEFFREY D	11/01/1989	WILLIAMSBURG
	128 2/8	FOWLER RUSTY	9/20/1981	COLLETON
	128 2/8	GREGORY TOM	11/23/1987	KERSHAW
	128 2/8	JACKSON THOMAS H	11/1999	DILLON
	128 2/8	JOHN BYRD	8/30/1994	COLLETON
	128 2/8	JONES RICKY	11/08/1991	SPARTANBURG
	128 2/8	LAMB JAMES H	9/03/1989	FLORENCE
	128 2/8	MCCOWN JERRY	11/01/1977	CLARENDON
	128 2/8	MIMS TAL	10/21/1991	EDGEFIELD
	128 2/8	NICHOLSON BRENT S	9/1983	CHESTERFIELD
	128 2/8	OWENS ROGER	11/1999	ABBEVILLE
	128 2/8	PACE ROBBIE	12/1976	NEWBERRY
	128 2/8	PHILLIPS KELVIN L	9/01/1992	ORANGEBURG
	128 2/8	PRINCE GARY W	10/24/1993	ORANGEBURG
	128 2/8	RODGERS BILLY	11/11/1991	KERSHAW
	128 2/8	SCHRIMSHER BENNIE R	10/18/2001	LAURENS
	128 2/8	SINGLETON ALEX	10/01/1999	ORANGEBURG
	128 2/8	STACKHOUSE PRESTON M	9/17/2007	MARION
	128 2/8	STEPHENS JOSEPH M	10/11/1992	BERKELEY
	128 2/8	SYKES JAMES R	11/18/1983	FAIRFIELD
	128 2/8	TOWNSEND III BRANFORD E	11/02/2000	DILLON

All-Time South Carolina				
Typical White-tailed Deer - Minimum Score: 125				
All Time Rank	Score	Hunter	Date Taken	County
	128 2/8	TUCKER BEN C	11/14/1998	LEXINGTON
	128 2/8	VINSON HAROLD	11/01/2003	BARNWELL
	128 2/8	WALTERS JERRY S	11/01/1992	CALHOUN
	128 2/8	WEBBER KEVIN L	11/07/1998	ORANGEBURG
	128 2/8	WHITESIDES ANTHONY W	12/06/2004	YORK
	128 2/8	WICKS JOSHUA A	12/26/2000	ORANGEBURG
	128 2/8	WILES BRANDON R	12/31/1995	ORANGEBURG
	128 2/8	WILLIAMS TONY G	11/23/1996	DORCHESTER
	128 2/8	WILLIAMS TOMMY	10/29/1983	NEWBERRY
	128 2/8	WILLIAMSON RICHARD C	10/06/1996	CALHOUN
	128 2/8	WINCHESTER BRENT	10/1992	PICKENS
	128 2/8	WINGARD JERROD K	9/29/2004	LEXINGTON
	128 2/8	WINN WALTER	12/01/1961	COLLETON
3542	128 1/8	ALLEN MIKE	10/30/2007	AIKEN
	128 1/8	BRADBERRY TOMMY	10/1988	ABBEVILLE
	128 1/8	BRELAND WILLIAM R	12/25/1995	COLLETON
	128 1/8	BRIDGEMAN BRIAN	10/17/1986	LAURENS
	128 1/8	BROWN GERALD E	12/03/1999	ORANGEBURG
	128 1/8	BULLARD C E	12/12/1978	ALLENDALE
	128 1/8	CARTER DON	11/15/2001	RICHLAND
	128 1/8	CHRISTOFOLI ROBERT A	10/16/2002	FAIRFIELD
	128 1/8	COCKE JAMES	10/25/1986	FAIRFIELD
	128 1/8	CRISP HAROLD M	11/1981	GREENWOOD
	128 1/8	ELSWICK WILLIAM A	10/20/2006	BEAUFORT
	128 1/8	EPPS STAN	12/01/1996	ANDERSON
	128 1/8	FOSTER FREDERICK M	12/01/1998	BERKELEY
	128 1/8	GARDNER BRETT	12/19/2007	ORANGEBURG
	128 1/8	GARRETT HAROLD E	10/15/1996	GREENVILLE
	128 1/8	GREEN WILLIAM	1/01/2004	SUMTER
	128 1/8	GRIFFITH WILLIAM E JR	10/15/1992	ORANGEBURG
	128 1/8	GUFFEY ARVIN	10/25/1991	EDGEFIELD
	128 1/8	HALTIWANGER JASON N	12/09/2000	SPARTANBURG
	128 1/8	HILL TERRY	11/08/1982	ABBEVILLE
	128 1/8	HOFFMAN JAMES K	8/28/2003	LEXINGTON
	128 1/8	HUDSON JAMES BILLY	12/02/1978	LEE
	128 1/8	KNIGHT DONNIE	11/01/1988	ANDERSON
	128 1/8	L. H. WESTBURY, JR.	10/1994	DORCHESTER
	128 1/8	LEGRAND RICHARD	11/05/1981	FAIRFIELD
	128 1/8	LOLLIS IVAN	10/30/2004	LAURENS
	128 1/8	NETTLES GREG	10/17/1986	FAIRFIELD
	128 1/8	PENEGER WYLIE	11/11/2007	LANCASTER
	128 1/8	RAMSEY ROGER	9/1976	BAMBERG
	128 1/8	RHODES TOMMY M	10/01/2005	HAMPTON
	128 1/8	RISH NATE	11/01/1989	NEWBERRY
	128 1/8	ROLAND JOHNNY	11/14/1986	RICHLAND
	128 1/8	SATCHER CHIP H	11/18/1993	EDGEFIELD
	128 1/8	SCIRCLE CHARLES B	11/1978	FAIRFIELD
	128 1/8	TAYLOR LEE W	11/25/2002	CHARLESTON
	128 1/8	WALKER WAYNE	11/25/2006	DARLINGTON

All-Time South Carolina				
Typical White-tailed Deer - Minimum Score: 125				
All Time Rank	Score	Hunter	Date Taken	County
	128 1/8	WINN MURPHY	1995	HAMPTON
	128 1/8	YOUMANS J V	12/1975	HAMPTON
	128 1/8	ZORN J A	12/31/1971	BARNWELL
3581	128 0/8	ALEXANDER CHARLES EDWARD	10/12/2004	SPARTANBURG
	128 0/8	BARR DECANIA D	9/2001	LEXINGTON
	128 0/8	BRANT TONY	11/08/1982	ALLENDALE
	128 0/8	CHADWICK DARRELL	10/10/1987	LAURENS
	128 0/8	CHRISTMAS PAUL M	10/22/1998	CLARENDON
	128 0/8	COMALANDER CECIL L	2002	DORCHESTER
	128 0/8	CORTEZ ED	9/27/1982	BARNWELL
	128 0/8	DAY RAY	1997	AIKEN
	128 0/8	ERWIN ERICA S	10/26/2004	COLLETON
	128 0/8	EUBANKS MARTIN	12/10/1988	ORANGEBURG
	128 0/8	FELDER BRIAN D	10/01/2000	ORANGEBURG
	128 0/8	GOODMAN KEITH W	11/24/1982	SALUDA
	128 0/8	GREENE THOMAS	11/16/1984	AIKEN
	128 0/8	HAMILTON CHIP	11/02/2000	UNION
	128 0/8	HAMM JEFFREY S	9/14/1997	BAMBERG
	128 0/8	HARRISON DINO	11/10/2007	HAMPTON
	128 0/8	HERNDON HENRY H	10/1996	BAMBERG
	128 0/8	HOLSTAD CHRIS R	11/09/1997	ORANGEBURG
	128 0/8	HUGHES HANK	10/15/2006	ORANGEBURG
	128 0/8	JACOBSON FRANCIS B	9/17/2004	ALLENDALE
	128 0/8	JAMES F. CHAPMAN	10/11/1994	ABBEVILLE
	128 0/8	JARRETT KENNY	1974	AIKEN
	128 0/8	JIMMY N. WILLIAMS	10/14/1994	BAMBERG
	128 0/8	JOHNSON SCOTT	10/1963	ORANGEBURG
	128 0/8	JORDAN CHRIS	10/01/2003	CLARENDON
	128 0/8	LARIMORE BARRY	11/1988	WILLIAMSBURG
	128 0/8	LARRY K. CHARPING	1/01/1995	GREENVILLE
	128 0/8	LEE MARION E	11/18/1992	CHESTERFIELD
	128 0/8	MCABEE RANDY	10/13/2000	EDGEFIELD
	128 0/8	MCLENDON FREDDIE S	1979	LAURENS
	128 0/8	MILES RONALD J	12/21/1988	CLARENDON
	128 0/8	MULLIGAN GLENN ALAN	11/29/1991	BARNWELL
	128 0/8	NUNN MARK D.	10/22/1994	RICHLAND
	128 0/8	REECE LORENZO S	11/01/1997	BARNWELL
	128 0/8	RODGERS TED	11/1988	SALUDA
	128 0/8	SANDERS JAMES E	9/18/1983	KERSHAW
	128 0/8	SANDERS NEIL	11/01/1989	ALLENDALE
	128 0/8	SEIGLER STEVE	10/20/1989	COLLETON
	128 0/8	SIMON DALLAS C	10/12/1998	BARNWELL
	128 0/8	SMITH TONY	11/13/1981	ALLENDALE
	128 0/8	SPIGNER JEFF	11/11/1995	SUMTER
	128 0/8	SQUIRES DANNY W	12/10/1988	GEORGETOWN
	128 0/8	STEELE SR TIM J	10/01/1996	LANCASTER
	128 0/8	STEWART ROBERT W	10/16/1985	FAIRFIELD
	128 0/8	WELLS JAMES W	10/12/2005	SUMTER
	128 0/8	WYATT WILLIAM C.	11/05/1990	PICKENS

All-Time South Carolina				
Typical White-tailed Deer - Minimum Score: 125				
All Time Rank	Score	Hunter	Date Taken	County
3627	127 7/8	ALLEN VICTOR L	11/14/1984	COLLETON
	127 7/8	ARD RANDY M	10/01/1991	WILLIAMSBURG
	127 7/8	BAKER MICHELLE	12/08/1988	COLLETON
	127 7/8	BISHOP JOHN	11/07/1981	HAMPTON
	127 7/8	BUNTIN JOE	12/19/2004	CALHOUN
	127 7/8	BURGESS ALFRED	10/23/2004	MCCORMICK
	127 7/8	BURRIS DAVID GERALD	11/17/2006	AIKEN
	127 7/8	CALLIHAM J MELVIN	11/1978	GREENWOOD
	127 7/8	CARL BRANCH	10/08/1994	ALLENDALE
	127 7/8	FOUND (DALE CARWILE)	10/12/1998	GREENWOOD
	127 7/8	CECIL S. PATTERSON	11/14/1994	LANCASTER
	127 7/8	CHAPMAN CARL	UNKNOWN	UNKNOWN
	127 7/8	CHESTNUT BRIAN M	11/10/1998	HORRY
	127 7/8	CORLEY JIMMY	11/12/1994	EDGEFIELD
	127 7/8	DALENTA JERRY	11/02/2007	FLORENCE
	127 7/8	DENNIS VON L	10/1974	NEWBERRY
	127 7/8	EARLY ROSS	10/31/1998	BAMBERG
	127 7/8	EDDINS T WAYNE	9/15/1977	CHESTERFIELD
	127 7/8	FARR SHAUN M.	11/04/1995	ANDERSON
	127 7/8	FOSTER BRAD E	10/18/1990	CHEROKEE
	127 7/8	FURSE THOMAS	10/22/1993	WILLIAMSBURG
	127 7/8	HALL FELICIA C	9/15/1991	CHESTERFIELD
	127 7/8	HARDEN TAWN J	10/31/1992	FAIRFIELD
	127 7/8	HEMSTROUGHT DAVID	10/17/2005	ORANGEBURG
	127 7/8	ISGETT JR P J	10/14/1978	LEE
	127 7/8	JACKSON JR ROBERT H	10/22/2002	LANCASTER
	127 7/8	JENNINGS JAMMY R	11/1992	YORK
	127 7/8	KEMMERLIN DONALD O	10/28/1988	CALHOUN
	127 7/8	KYZER ALTON E	10/26/1983	FAIRFIELD
	127 7/8	LAIL MARCEL L	11/28/1990	CLARENDON
	127 7/8	LINDLER MICHAEL D	11/06/1990	NEWBERRY
	127 7/8	LYNCH THOMAS DALE	12/1993	DARLINGTON
	127 7/8	MADER JOSEPH M	11/19/1993	CLARENDON
	127 7/8	MARTIN KEITH R	11/09/1992	HORRY
	127 7/8	MAULDIN RONNIE D	12/07/1998	PICKENS
	127 7/8	MEADOWS EDWARD J	11/07/1997	BERKELEY
	127 7/8	MOORE GERALD	10/21/1990	BARNWELL
	127 7/8	MOURADJIAN PETE C	10/31/1991	SUMTER
	127 7/8	ORREY JOHN	12/11/1999	LEXINGTON
	127 7/8	PADGETT BILLY	11/18/1988	EDGEFIELD
	127 7/8	POORE LANE E	UNKNOWN	OCONEE
	127 7/8	RISH DAVID	10/15/1993	RICHLAND
	127 7/8	ROBINSON MICKEY A	10/27/2006	SUMTER
	127 7/8	SHANNON GLENN	1969	CALHOUN
	127 7/8	SHEHAN C E (TONY)	12/23/1990	HAMPTON
	127 7/8	SMITH HARVEY	10/20/1983	UNION
	127 7/8	SMITH JACKIE T	10/16/1977	MARION
	127 7/8	SNELGROVE KYLE G.	10/14/1995	ORANGEBURG
	127 7/8	STILL RODNEY A	11/17/1999	BARNWELL

All-Time South Carolina				
Typical White-tailed Deer - Minimum Score: 125				
All Time Rank	Score	Hunter	Date Taken	County
	127 7/8	STOCKTON STEPHEN	11/15/2002	GREENVILLE
	127 7/8	STONE PETE	12/25/1981	JASPER
	127 7/8	SWEET GEOFFREY A	11/13/2000	CHESTER
	127 7/8	TOWNSEND, JR. BRANFO RD E.	11/11/1995	DILLON
	127 7/8	WALTER RUSHTON	11/1994	AIKEN
	127 7/8	WEEKS RUSTY	11/13/1991	ALLENDALE
	127 7/8	WEST TRAVIS R	10/07/1990	HORRY
	127 7/8	WIGGINS JAMES EDWARD	11/01/1980	MARION
3684	127 6/8	ADAMS MICHAEL B	12/05/2003	FAIRFIELD
	127 6/8	BELL JASON J	12/27/1993	DARLINGTON
	127 6/8	BRUCE DONNIE W	10/22/1997	CHESTER
	127 6/8	CARPENTER TIM C	9/28/1984	CHESTERFIELD
	127 6/8	CHARLES A. SMITH	9/1991	CALHOUN
	127 6/8	DEMPSEY WILLIE	12/03/1984	HAMPTON
	127 6/8	DIXON CHARLES	11/28/1996	ALLENDALE
	127 6/8	FOUND (LANCE DOUGLAS)	11/01/1990	ANDERSON
	127 6/8	FANNING JAMES	12/1987	KERSHAW
	127 6/8	FULMER TOMMY D	10/12/1990	FAIRFIELD
	127 6/8	FURTICK JR ELLIS K	11/14/2007	AIKEN
	127 6/8	HENSON DOUG	11/04/1995	ANDERSON
	127 6/8	HENSON WILLIAM A.	10/01/1994	COLLETON
	127 6/8	HOWE ROBERT	11/20/2007	CALHOUN
	127 6/8	HUGHES RICHARD M	12/18/1989	ORANGEBURG
	127 6/8	HUMPHREY BRIAN	10/25/1996	KERSHAW
	127 6/8	IVY RICHARD	10/31/1987	CHESTER
	127 6/8	JOHNSON DAVID	11/18/1989	DILLON
	127 6/8	KIRKLAND AUSTIN L	11/25/2004	AIKEN
	127 6/8	LEMASTER LARRY	10/1978	UNION
	127 6/8	LOVELACE TOM E	11/01/2003	HORRY
	127 6/8	LYNN BUDDY	10/01/2004	LAURENS
	127 6/8	MCMILLAN CHARLES W	10/27/1989	FAIRFIELD
	127 6/8	MENTIS JAMES	11/19/1992	ANDERSON
	127 6/8	MILLER BILLY H	10/13/1992	EDGEFIELD
	127 6/8	MORROW GEORGE B	11/13/1989	LANCASTER
	127 6/8	OVERCASH BILLY C.	11/02/1993	CHESTER
	127 6/8	PARTIN WESTLEY G	11/22/2005	ABBEVILLE
	127 6/8	PATE EDWIN B	11/01/2005	DARLINGTON
	127 6/8	PATTERSON THOMAS R	11/23/2006	ORANGEBURG
	127 6/8	PATTERSON ALLAN	11/07/1995	KERSHAW
	127 6/8	RIDDLE STEVE	12/24/1999	GREENVILLE
	127 6/8	ROLLINS FRANK	11/08/1982	MCCORMICK
	127 6/8	SHEPHERD JAMES R	11/22/1989	BARNWELL
	127 6/8	SMITH KENNY W	11/30/1997	RICHLAND
	127 6/8	FOUND (LAUREN SMITH)	UNKNOWN	OCONEE
	127 6/8	STEPHENSON JAY	11/01/2003	KERSHAW
	127 6/8	STEVE W. STILL	10/15/1989	BARNWELL
	127 6/8	STONE BARRETT W	10/29/2005	CALHOUN
	127 6/8	TERRY MACKEY	10/1987	HAMPTON
	127 6/8	TINSLEY RANDY	10/12/1995	NEWBERRY

All-Time South Carolina				
Typical White-tailed Deer - Minimum Score: 125				
All Time Rank	Score	Hunter	Date Taken	County
	127 6/8	TYSON BUNN	9/25/2004	MARLBORO
	127 6/8	WARREN BUCKSHOT	10/17/1992	LEXINGTON
	127 6/8	WOODS DONALD	1978	JASPER
3728	127 5/8	FOUND (JERRY ASHLEY)	12/1970	COLLETON
	127 5/8	BALL JOHNNY	12/12/1988	RICHLAND
	127 5/8	BELL JIMMY R	10/17/1992	LEE
	127 5/8	BLOCKER DAVID R	10/18/1990	COLLETON
	127 5/8	CARL HEIDI H	12/1999	PICKENS
	127 5/8	CARUSO JAMES J	12/28/1992	ORANGEBURG
	127 5/8	CATOE MARK	11/1996	KERSHAW
	127 5/8	COOPER TERRY	11/01/2005	LAURENS
	127 5/8	DICKSON MICHAEL A	11/02/2007	SPARTANBURG
	127 5/8	DURANT EDDIE E	10/19/2002	SUMTER
	127 5/8	FLEMING MIKE	11/1984	ABBEVILLE
	127 5/8	FOGLE LYMAN E	10/26/2005	ORANGEBURG
	127 5/8	FREEMAN DONNY R	10/23/1995	ANDERSON
	127 5/8	GREEN WIN	11/04/2007	FAIRFIELD
	127 5/8	HAIR SR LINWOOD D	11/15/2003	CALHOUN
	127 5/8	HARRIS ROGER	11/06/2007	FLORENCE
	127 5/8	HEDDEN ROGER D	11/1986	ABBEVILLE
	127 5/8	HIERS JOHN	11/1980	HAMPTON
	127 5/8	HOLBROOK ROBERT	11/08/1986	MCCORMICK
	127 5/8	IRICK MACK A	12/20/1997	ORANGEBURG
	127 5/8	JAMESON JOHN K	12/31/1992	RICHLAND
	127 5/8	KEMP BARRY J.	12/12/1995	CHESTERFIELD
	127 5/8	KIBLER KEITH D	11/15/1996	NEWBERRY
	127 5/8	KISER CLYDE C	12/23/1987	NEWBERRY
	127 5/8	LATHAM BUTCH	10/12/1969	MCCORMICK
	127 5/8	LONG JIMMY	10/28/1998	HAMPTON
	127 5/8	MCMANUS KLINT	11/08/1998	CHESTERFIELD
	127 5/8	MILLER ROBERT E	12/27/2001	FLORENCE
	127 5/8	MILLER JEFFERSON K	11/15/1990	WILLIAMSBURG
	127 5/8	OWENS JR DONALD R	10/20/1989	FAIRFIELD
	127 5/8	PAYNE TODD M	11/13/2000	LANCASTER
	127 5/8	PEAKE JAMIE	11/15/1982	CHESTERFIELD
	127 5/8	PIKE GENE	11/09/1992	LEE
	127 5/8	POSTON JR JAMES T	10/11/1994	KERSHAW
	127 5/8	RUDE PAUL A	12/04/1999	ANDERSON
	127 5/8	SANDERS ROBERT W	UNKNOWN	BARNWELL
	127 5/8	SEIGLER ALLEN	10/1992	AIKEN
	127 5/8	SILLANPAA MIKE	12/1990	BERKELEY
	127 5/8	SMOAK BURBAGE	11/1988	HAMPTON
	127 5/8	SNIPES JOHNIE	11/1987	FAIRFIELD
	127 5/8	STEPHENS BRYANT K	12/30/1998	HORRY
	127 5/8	FOUND (TERRY BURDETTE)	10/01/1989	GREENWOOD
	127 5/8	THEISING TOM	12/28/1985	SPARTANBURG
	127 5/8	WHITE JR JOHN H	9/01/1974	WILLIAMSBURG
	127 5/8	WILLIAMSON MAX	11/1982	FAIRFIELD
	127 5/8	WILSON TERRY B	10/01/2001	OCONEE

All-Time South Carolina				
Typical White-tailed Deer - Minimum Score: 125				
All Time Rank	Score	Hunter	Date Taken	County
	127 5/8	WYNDHAM ERNEST	10/28/1982	ALLENDALE
	127 5/8	YOUNG LEWIS H	9/30/1985	GEORGETOWN
3776	127 4/8	ALEXANDER GARY	11/01/1990	OCONEE
	127 4/8	BARNES RAY	11/22/1972	COLLETON
	127 4/8	BELL JAMES M	1/01/1991	RICHLAND
	127 4/8	BONNETTE GERALD W	9/12/1997	ORANGEBURG
	127 4/8	BOONE WILLIAM S	1980	KERSHAW
	127 4/8	BRIDGES BARRY	10/18/1978	ORANGEBURG
	127 4/8	BROWN MICHAEL L	1979	ALLENDALE
	127 4/8	BRUNSON BUBBA	11/26/1981	HAMPTON
	127 4/8	BUCKNER JOHN P	9/18/1997	RICHLAND
	127 4/8	CATHEY BOB	11/12/1980	ABBEVILLE
	127 4/8	COOLEY TOMMY L.	10/16/1995	ABBEVILLE
	127 4/8	CORLEY JERRY	10/1976	FAIRFIELD
	127 4/8	CORLEY KALE	11/13/1978	CHESTERFIELD
	127 4/8	CRAIG MIKE	10/11/2005	AIKEN
	127 4/8	DRAKE STEVE	12/15/1983	ABBEVILLE
	127 4/8	EDDINS WILLIAM D	11/06/2004	LANCASTER
	127 4/8	GRAVES CLINT	11/19/1987	ORANGEBURG
	127 4/8	HALLMAN BILLY T	10/23/1997	LEXINGTON
	127 4/8	HIERS THURSTON	10/14/2006	COLLETON
	127 4/8	HOWARD JODI E	10/31/2003	CALHOUN
	127 4/8	HYMAN JIMMY	11/1998	GREENVILLE
	127 4/8	LAMBERT RANDY E	8/27/1999	BARNWELL
	127 4/8	LEA STEPHEN A	10/15/2005	FAIRFIELD
	127 4/8	LONG RANDY	10/30/1982	NEWBERRY
	127 4/8	MARK G. BLACK	12/04/1994	CHESTERFIELD
	127 4/8	MCMANUS WES	11/25/1994	RICHLAND
	127 4/8	MILLER HERMAN D	12/05/2003	ANDERSON
	127 4/8	MILLER PHILLIP M	11/02/2002	HAMPTON
	127 4/8	MOONEYHAM JOEY L	10/01/2006	KERSHAW
	127 4/8	MURRAY TIM	11/23/1990	OCONEE
	127 4/8	NEAL TIM	11/09/1990	LANCASTER
	127 4/8	OLIVER MOSES	9/22/1989	DORCHESTER
	127 4/8	PEEPLES HENRY	12/19/1980	UNKNOWN
	127 4/8	RAY DENNIS	11/02/1987	KERSHAW
	127 4/8	ROBERTSON HAROLD	11/19/1991	COLLETON
	127 4/8	ROBINSON CHUCK	11/03/2005	SUMTER
	127 4/8	ROSS CHARLES	12/19/1990	ORANGEBURG
	127 4/8	SANDERS RHETT	10/1982	HAMPTON
	127 4/8	SCOTT ROBINSON	10/12/1994	CALHOUN
	127 4/8	SNIPES LUKE	11/16/1988	LANCASTER
	127 4/8	STRINGFIELD TERESA	10/01/2005	COLLETON
	127 4/8	THOMAS CHRISTOPHER A	11/21/1993	GEORGETOWN
	127 4/8	THOMPKINS TIMMY W	12/21/1997	HORRY
	127 4/8	TYLER BILLY B	9/1997	CHARLESTON
	127 4/8	VEREB ROBERT	11/1998	OCONEE
	127 4/8	WALKER WAYNE F	11/1992	AIKEN
	127 4/8	WELCH BENNY E	12/10/2006	LEE

All-Time South Carolina				
Typical White-tailed Deer - Minimum Score: 125				
All Time Rank	Score	Hunter	Date Taken	County
	127 4/8	WHITE JIMMY	11/22/1999	COLLETON
	127 4/8	WHITT R C	11/1989	MCCORMICK
	127 4/8	WHITTLE BRAD O	8/15/1994	ORANGEBURG
	127 4/8	ZAHLER TIMOTHY R	10/01/1989	HAMPTON
3827	127 3/8	ADAMS JR L B	11/08/1984	GREENWOOD
	127 3/8	ALTMAN DENNIS J	9/10/2003	WILLIAMSBURG
	127 3/8	BAGWELL JOHN	11/01/1993	GREENVILLE
	127 3/8	BAKER DAVID	10/20/1988	ABBEVILLE
	127 3/8	BANNER CHRIS P	8/1988	LEXINGTON
	127 3/8	BANNISTER SAMMIE	11/14/1981	ABBEVILLE
	127 3/8	BARR DECANIA D	10/17/1992	LEXINGTON
	127 3/8	BOATWRIGHT RODNEY	11/26/1989	AIKEN
	127 3/8	BOYD JAMIE H	11/10/1986	WILLIAMSBURG
	127 3/8	BOZEMAN CHARLES W	11/1974	ORANGEBURG
	127 3/8	BROWN MONROE CHARLES	10/1988	JASPER
	127 3/8	BROWN RICHARD	10/17/1990	WILLIAMSBURG
	127 3/8	BUXTON MARK B	8/23/2001	BERKELEY
	127 3/8	CHAVIS WALTER A	10/1982	ORANGEBURG
	127 3/8	CLELAND CHRISTOPHER D	11/01/2000	JASPER
	127 3/8	COMPTON BRUCE E.	9/1995	AIKEN
	127 3/8	DICKERSON GARY	10/03/1997	SPARTANBURG
	127 3/8	FELTON BILL R	10/28/1990	CALHOUN
	127 3/8	GODWIN DAVID W	11/29/1992	DORCHESTER
	127 3/8	GOFF HAZEL A	12/1991	RICHLAND
	127 3/8	GRANT DAVID S	10/01/1993	MARION
	127 3/8	HANNA LESLIE	9/1975	HAMPTON
	127 3/8	HEWITT DONALD T	11/02/1991	ALLENDALE
	127 3/8	JACK MICHEL	11/19/1994	KERSHAW
	127 3/8	JACKSON JIM L	9/15/1969	CHESTERFIELD
	127 3/8	KENNETH RHODES	11/03/1994	ANDERSON
	127 3/8	LIMEHOUSE BRITT	11/14/2003	BERKELEY
	127 3/8	MERCK CHRIS	11/27/1992	PICKENS
	127 3/8	MILHOUSE MARION	10/24/1998	AIKEN
	127 3/8	MILLER JIMMY	11/07/1975	WILLIAMSBURG
	127 3/8	PADGETT SHAWN L	11/14/2006	GREENVILLE
	127 3/8	PERRY STEPHEN L	8/17/2001	CALHOUN
	127 3/8	PIERCE MICHAEL W	9/02/2007	RICHLAND
	127 3/8	RAUTON TOMMY	10/01/1983	EDGEFIELD
	127 3/8	RAY ROY H	11/20/1992	BARNWELL
	127 3/8	REGINALD H. HUBBARD	10/30/1994	DARLINGTON
	127 3/8	SMITH THOMAS LYNN	10/1979	COLLETON
	127 3/8	STANCELL RUDY	UNKNOWN	OCONEE
	127 3/8	STROMAN DAN E	9/1997	ORANGEBURG
	127 3/8	VISSAGE MARK L	11/07/2002	OCONEE
	127 3/8	WEBSTER GEORGE T	10/11/1982	PICKENS
	127 3/8	WILDER ROBERT W	12/23/2005	SUMTER
	127 3/8	WILLIAMS PLEAS	12/18/1984	CHARLESTON
	127 3/8	YOUNG, JR. FURMAN E.	11/1995	KERSHAW
3871	127 2/8	BAKER BRYCE D	10/24/2003	WILLIAMSBURG

All-Time South Carolina				
Typical White-tailed Deer - Minimum Score: 125				
All Time Rank	Score	Hunter	Date Taken	County
	127 2/8	BARNES DANNY	11/20/1992	COLLETON
	127 2/8	BEARDEN LEVI	11/27/2006	PICKENS
	127 2/8	BRATTON TOMMY	12/24/1984	YORK
	127 2/8	BROCK BRUCE S	11/03/2005	LAURENS
	127 2/8	BROWN JASON F	9/16/2001	WILLIAMSBURG
	127 2/8	BROWN KENNETH S	11/15/2003	BARNWELL
	127 2/8	BROWN JOE M	10/21/1992	HAMPTON
	127 2/8	BRYAN JONES	11/1975	ALLENDALE
	127 2/8	BUTTLER ERNEST	11/26/1997	EDGEFIELD
	127 2/8	BYLER WILLIAM H	9/2000	BAMBERG
	127 2/8	CANNON ELLIS	11/16/1988	FAIRFIELD
	127 2/8	CHAMBERS JASON F	11/20/2003	PICKENS
	127 2/8	CLARK RUDY	10/03/1981	COLLETON
	127 2/8	DAVID M. CLINE	10/16/1994	NEWBERRY
	127 2/8	DERRICK MICHAEL H	10/24/1981	BARNWELL
	127 2/8	EMERY SCOTT T	11/03/1998	LAURENS
	127 2/8	EVANS DAVID B	11/12/1983	WILLIAMSBURG
	127 2/8	FOUND (ERVIN EZZELL)	10/13/1980	FAIRFIELD
	127 2/8	EZZELL RYAN	10/15/1988	RICHLAND
	127 2/8	FERGUSON ERZA LEE	10/31/2003	MCCORMICK
	127 2/8	FOUND (JEFF FLECK)	UNKNOWN	RICHLAND
	127 2/8	FRIERSON E WAYNE	11/1991	WILLIAMSBURG
	127 2/8	FOUND (MARTY GIBSON)	9/05/1978	HAMPTON
	127 2/8	GRIFFITH JEFF	11/14/1985	NEWBERRY
	127 2/8	HARDEE GEORGE	11/20/1987	FAIRFIELD
	127 2/8	HOYLE KEITH	11/20/1976	FAIRFIELD
	127 2/8	HUGHES BRETT J	10/21/2002	COLLETON
	127 2/8	JEFFCOAT DAVID	11/02/1982	FAIRFIELD
	127 2/8	JOHNSON JEFFERY S	11/01/2004	SPARTANBURG
	127 2/8	JOHNSON BART A	12/22/1986	LANCASTER
	127 2/8	JONES W R	11/1987	MARION
	127 2/8	LOGAN RUSSELL	10/1985	SUMTER
	127 2/8	MANGRUM MICKEY	11/1992	CHESTER
	127 2/8	MARK GREEN	10/18/1994	EDGEFIELD
	127 2/8	MARTIN WILMONT K	10/18/2004	FAIRFIELD
	127 2/8	MCCULLOUGH JOSEPH	11/21/1983	GREENVILLE
	127 2/8	MCLAIN MICHAEL T	12/1989	YORK
	127 2/8	MOCHA JOHN	10/20/1988	COLLETON
	127 2/8	MOREE J W	11/26/1983	LANCASTER
	127 2/8	NESBITT GLENN L	10/18/2001	WILLIAMSBURG
	127 2/8	NEWTON LISA E	10/29/1998	WILLIAMSBURG
	127 2/8	NEWTON JOE E	12/1975	UNION
	127 2/8	NORRIS LEONARD	10/1986	GREENWOOD
	127 2/8	ORR BILL	11/03/2001	ABBEVILLE
	127 2/8	POPE JOSHUA D	12/07/2002	GEORGETOWN
	127 2/8	RECTOR J T	10/04/1991	UNION
	127 2/8	ROLLINS JEFFREY L	9/30/2000	WILLIAMSBURG
	127 2/8	RUCKER GREG V.	12/23/1997	ORANGEBURG
	127 2/8	STEELE JAY	10/23/2007	FLORENCE

All-Time South Carolina				
Typical White-tailed Deer - Minimum Score: 125				
All Time Rank	Score	Hunter	Date Taken	County
	127 2/8	STILL MERRELL C	11/04/1993	BAMBERG
	127 2/8	VINCENT CURTIS	10/01/1984	LANCASTER
	127 2/8	WALLACE DON V	11/01/1992	CALHOUN
	127 2/8	WINBURN JR WILLIAM J	11/1975	CHESTERFIELD
	127 2/8	WINGARD WARREN	11/01/2002	RICHLAND
3926	127 1/8	AGUILAR DON	11/28/1997	BAMBERG
	127 1/8	BEAUFORD JOHN R	11/17/2007	GREENWOOD
	127 1/8	BISHOP CHARLES	9/1986	COLLETON
	127 1/8	BLAKLEY ROGER	10/28/1988	LANCASTER
	127 1/8	CLARK WILLIAM G	10/1988	MARLBORO
	127 1/8	CLAY NELSON A	10/17/1986	MARLBORO
	127 1/8	COOLEY PHILLIP W.	12/18/1995	SUMTER
	127 1/8	COOPER ROBERT	10/31/1981	FAIRFIELD
	127 1/8	DELOACH JOHN E	10/02/1993	HAMPTON
	127 1/8	DELOACH WENDELL	11/1985	COLLETON
	127 1/8	EUBANKS TIM	9/14/1991	CHESTERFIELD
	127 1/8	GRANT DWAYNE	10/17/1986	CHESTER
	127 1/8	GRANT TOMMY D	11/1990	AIKEN
	127 1/8	GULLEDGE JR CARL O	1965	SUMTER
	127 1/8	HAYES JOHN P	11/18/1978	CALHOUN
	127 1/8	HUTTO JERRY	10/30/2000	AIKEN
	127 1/8	JOHNSTON JEFF	12/04/1999	COLLETON
	127 1/8	KINARD LESLEY J	11/24/1998	BARNWELL
	127 1/8	KNIGHT KENNETH	10/27/1989	EDGEFIELD
	127 1/8	LEAGAN JEFF A.	10/29/1994	LEXINGTON
	127 1/8	LITTLEJOHN LEONARD WAYNE	10/1991	YORK
	127 1/8	MCCARLEY R. DALE	10/12/1995	ABBEVILLE
	127 1/8	MIDYETTE JOHN F	11/15/1995	AIKEN
	127 1/8	NEWELL JOEY EDWARD	11/09/1997	WILLIAMSBURG
	127 1/8	OVERCASH BILLY C.	11/07/1995	CHESTER
	127 1/8	OWENS THAD P	11/09/2004	SPARTANBURG
	127 1/8	PARKER NEIL R	11/24/2001	ORANGEBURG
	127 1/8	PRIDGEN STEVEN W	10/25/2002	AIKEN
	127 1/8	PRUITT HAROLD	10/19/1987	LAURENS
	127 1/8	RAMSEY ROGER	10/01/2004	AIKEN
	127 1/8	RENTZ DAVID W.	11/08/1995	BARNWELL
	127 1/8	ROGER A. HAM	1/01/1995	LEE
	127 1/8	ROSENKRANZ KARL M	10/23/1997	FLORENCE
	127 1/8	SCAFFE ROBERT S	10/11/1972	CHARLESTON
	127 1/8	SHAFFER JR DON	9/1978	AIKEN
	127 1/8	SIMMONDS JAMES B	11/04/2003	FAIRFIELD
	127 1/8	SPIRES EDDIE T	UNKNOWN	CALHOUN
	127 1/8	THOMAS ROBERT E	10/28/1988	SUMTER
	127 1/8	TRENT TEDDER	11/03/1994	DARLINGTON
	127 1/8	WEIR JAY	11/26/1988	ORANGEBURG
	127 1/8	WILLIAM A. MCCULLOUGH	10/22/1994	ABBEVILLE
3967	127 0/8	ABERCROMBIE JEFF	11/01/1997	PICKENS
	127 0/8	ACKERMAN BRUCE	11/03/1988	ALLENDALE
	127 0/8	ALDRIDGE VAL A	11/2000	WILLIAMSBURG

All-Time South Carolina				
Typical White-tailed Deer - Minimum Score: 125				
All Time Rank	Score	Hunter	Date Taken	County
	127 0/8	ARCHIE MARSHALL L	8/15/1958	ORANGEBURG
	127 0/8	AYERS BOBBY D	10/07/1995	ANDERSON
	127 0/8	BELANGER DON	10/28/1999	RICHLAND
	127 0/8	BOULWARE WILLIAM D	11/22/2001	FLORENCE
	127 0/8	BOUVIER MICHAEL	10/20/2007	GREENVILLE
	127 0/8	BRIGGS LEONARD	10/1991	CHESTER
	127 0/8	BUZHARDT JOHN	12/23/1989	NEWBERRY
	127 0/8	CARR MATTHEW	10/02/1979	HORRY
	127 0/8	CARTER DAVID	12/31/2005	ANDERSON
	127 0/8	CHANEY JERRY	12/18/1986	UNION
	127 0/8	COKER STEVE W	10/05/2006	GEORGETOWN
	127 0/8	COLLINS SCOTT W	10/12/2001	YORK
	127 0/8	DOUGLASS BRIAN W	10/21/2007	CALHOUN
	127 0/8	DUFFORD R TYLER	10/04/1968	COLLETON
	127 0/8	DUNCAN ROBERT M	11/07/1988	ORANGEBURG
	127 0/8	ENGELBERT DONNIE R	10/13/1999	LEE
	127 0/8	ENNIS JOE	10/17/2003	AIKEN
	127 0/8	EPPS PAUL	11/18/1989	ANDERSON
	127 0/8	FANNING EDDIE D	10/24/1997	ORANGEBURG
	127 0/8	FARR JAMES T	11/02/1974	NEWBERRY
	127 0/8	GOLDMAN GERALD W	10/17/2003	AIKEN
	127 0/8	GOLDMAN GERALD	10/27/1979	EDGEFIELD
	127 0/8	GRIGGS CALVIN M	11/21/1998	KERSHAW
	127 0/8	H. LINDSEY MCDONALD	9/02/1993	BAMBERG
	127 0/8	HARSHBERGER HENRY	11/01/1996	ANDERSON
	127 0/8	HINTON STANLEY	10/01/1990	ABBEVILLE
	127 0/8	HIOTT HAROLD M	11/03/1989	FAIRFIELD
	127 0/8	HOWARD SAM	UNKNOWN	GREENWOOD
	127 0/8	JARVIS JAMES	10/23/1978	ALLENDALE
	127 0/8	JEFFCOAT DAVID	10/25/1984	FAIRFIELD
	127 0/8	LANG DENISE R	11/1996	LEE
	127 0/8	LARRY G. MICHAU	9/13/1994	WILLIAMSBURG
	127 0/8	MAJOR MIKE	1984	GREENWOOD
	127 0/8	MCDOWELL BROOKS	11/1987	GREENWOOD
	127 0/8	MCMAHAN TOMMY	11/15/1991	ABBEVILLE
	127 0/8	MERCER JR JOHN R	11/02/2007	HORRY
	127 0/8	MORTON RICHARD T	10/2000	ANDERSON
	127 0/8	NICHOLS WOODY	11/09/1996	AIKEN
	127 0/8	OTT ALLAN	12/30/1972	ORANGEBURG
	127 0/8	OVERTON TAYLOR N	10/05/2007	JASPER
	127 0/8	OWENS THAD P	11/12/2002	SPARTANBURG
	127 0/8	PAUL MIKE BRITTEN	UNKNOWN	BARNWELL
	127 0/8	PENLAND CHARLES	10/1993	LAURENS
	127 0/8	PRIDGEON RONALD	10/11/1977	EDGEFIELD
	127 0/8	RABON RANDY	10/20/1986	FAIRFIELD
	127 0/8	REYNOLDS LYLE R	11/11/2004	RICHLAND
	127 0/8	RICKEY G. DURHAM	10/18/1994	GREENVILLE
	127 0/8	SANDIFER RANDALL H	10/19/1991	BAMBERG
	127 0/8	SCARBOROUGH JOE	11/06/1996	ANDERSON

All-Time South Carolina				
Typical White-tailed Deer - Minimum Score: 125				
All Time Rank	Score	Hunter	Date Taken	County
	127 0/8	THAMES GENTRY D	12/14/1995	BEAUFORT
	127 0/8	THOMAS JR THOMAS	10/12/2000	ORANGEBURG
	127 0/8	WATSON GREG	10/19/2007	KERSHAW
	127 0/8	WICKER KRIS T	10/01/1991	NEWBERRY
	127 0/8	WILLIAMS TONY B	11/29/2005	LEXINGTON
	127 0/8	WILLIAMS RICKY	11/01/1990	ALLENDALE
4025	126 7/8	ACKERMAN DONALD	1981	BERKELEY
	126 7/8	ADAMS JOSEPH M	10/1997	LANCASTER
	126 7/8	ADKINS JOHN C	10/06/1990	CALHOUN
	126 7/8	ALLEN JACK	10/16/2000	AIKEN
	126 7/8	FOUND (AVERY ASHLEY)	1982	GREENWOOD
	126 7/8	BACKMAN JR JAMES W	11/05/2002	ORANGEBURG
	126 7/8	BARTON TIM	UNKNOWN	UNION
	126 7/8	BAUGHMAN FRANK E	11/11/2000	FAIRFIELD
	126 7/8	BEARD HAL	9/10/1983	CALHOUN
	126 7/8	BRAD MICHAEL	9/11/1993	MCCORMICK
	126 7/8	BYNUM WILLIAM C	9/19/1992	FLORENCE
	126 7/8	CARTER W RAY	1976	ABBEVILLE
	126 7/8	CASH BILLY C	10/17/1998	DORCHESTER
	126 7/8	COKER RANDALL	10/1988	ANDERSON
	126 7/8	DYCHES DAL W	11/1980	ORANGEBURG
	126 7/8	EDWARDS JR JAMES R	11/1975	MARION
	126 7/8	ELIJAH BATTEN	12/21/1994	ANDERSON
	126 7/8	ELROD DAVID	9/25/1999	PICKENS
	126 7/8	ROAD KILL	11/20/1982	ORANGEBURG
	126 7/8	FREEMAN GARY	12/15/1983	HAMPTON
	126 7/8	GIBSON KEN	10/08/1998	CHESTERFIELD
	126 7/8	GULLEDGE JR CARL	10/01/2005	CALHOUN
	126 7/8	HIERS DAVE	11/11/1987	ALLENDALE
	126 7/8	JARRELL JAMES	11/1991	LAURENS
	126 7/8	JASON PRITCHETT	11/05/1993	GREENVILLE
	126 7/8	JAY H. BLAIR	10/27/1994	FAIRFIELD
	126 7/8	JONES RICHARD R	11/1979	GREENWOOD
	126 7/8	JOY STEVE	10/17/1993	DORCHESTER
	126 7/8	KILGORE KENGI	12/09/1989	ABBEVILLE
	126 7/8	KINARD RUSTY	1/01/2006	COLLETON
	126 7/8	LEVER STEPHEN T	10/01/2005	LEXINGTON
	126 7/8	LOPER RANDY	10/22/1991	RICHLAND
	126 7/8	MCCUEN GRADY	8/1982	FAIRFIELD
	126 7/8	MEETZE FLOYD	10/22/1980	FAIRFIELD
	126 7/8	MIKE DAVENPORT	11/20/1994	GREENWOOD
	126 7/8	MITCHELL ALLEN	12/01/2004	EDGEFIELD
	126 7/8	NEULING JOSEPH R	11/16/2004	LEE
	126 7/8	OWENS BARRY W	10/05/1982	ORANGEBURG
	126 7/8	PLOWDEN RICHARD L	9/14/1996	RICHLAND
	126 7/8	BAIRD WILLS	10/15/2005	COLLETON
	126 7/8	FOUND (ROBERT SHEPARD)	9/01/1990	WILLIAMSBURG
	126 7/8	SHUMPERT ALLEN C	12/31/1993	ORANGEBURG
	126 7/8	STANLEY TOM	11/1974	JASPER

All-Time South Carolina				
Typical White-tailed Deer - Minimum Score: 125				
All Time Rank	Score	Hunter	Date Taken	County
	126 7/8	STEPHEN E. MILLER	12/18/1994	LEXINGTON
	126 7/8	THOMASON TOMMY	11/01/1989	ANDERSON
	126 7/8	TISDALE, SR. WILLIAM M.	10/28/1995	SUMTER
	126 7/8	WALKER ALLAN	11/17/1997	LANCASTER
	126 7/8	WARD MATTHEW B	9/02/2002	CLARENDON
	126 7/8	WARD III JAMES M	9/29/2006	MARION
	126 7/8	WHITLEY KENNETH MARK	11/1993	CHESTERFIELD
	126 7/8	WOOTEN BENJIE	10/17/1989	HAMPTON
4076	126 6/8	BACKMAN JONATHAN J	11/16/1996	CALHOUN
	126 6/8	BARNES TIM	11/1993	BAMBERG
	126 6/8	BOOTLE EVERETTE	12/09/1992	BEAUFORT
	126 6/8	BRODERICK MICHAEL S	11/05/1994	YORK
	126 6/8	CAMPBELL STEPHEN S	10/11/2004	CHESTER
	126 6/8	CARELOCK DONALD M	11/16/1983	BARNWELL
	126 6/8	CHAPMAN R L	11/25/1978	FAIRFIELD
	126 6/8	CLARK JIM A	11/25/1993	ANDERSON
	126 6/8	CLARK JR JEFF L	10/12/1996	KERSHAW
	126 6/8	CLOUGH STEPHEN	11/25/1997	AIKEN
	126 6/8	COOK J P	10/10/1969	MARLBORO
	126 6/8	DAILEY LEN F	12/07/1991	LAURENS
	126 6/8	FLOWERS FRANCIS H	10/06/1995	MARION
	126 6/8	GARNETT GERALD	11/12/1987	KERSHAW
	126 6/8	GOLDMAN WATSON	10/1970	GREENWOOD
	126 6/8	GORE J MARION	12/1963	MARION
	126 6/8	GREER TYLER R	11/01/2002	FAIRFIELD
	126 6/8	HAYES WILLARD E	10/12/1999	ABBEVILLE
	126 6/8	HINES JOHN E.	11/22/1995	OCONEE
	126 6/8	HOFFMAN DAVID R	10/02/1993	AIKEN
	126 6/8	HOLLIDAY WES	11/04/1997	ANDERSON
	126 6/8	HOLSENBACK JOHN	11/26/1985	AIKEN
	126 6/8	HOWE BOBBY	10/23/1982	AIKEN
	126 6/8	HUCKABEE LARRY L	1978	AIKEN
	126 6/8	HUNTER PAUL	11/06/1988	GREENVILLE
	126 6/8	JORDAN CHARLES	10/15/1982	MCCORMICK
	126 6/8	KING JOHBE W	12/03/1988	FLORENCE
	126 6/8	LAREAU RYAN T	1999	SUMTER
	126 6/8	LINDER ANTHONY B	12/10/2000	COLLETON
	126 6/8	MAFFETT JOEL	10/31/1987	SALUDA
	126 6/8	MALTA SAL	10/15/1999	LEXINGTON
	126 6/8	MARSH JOSEPH L	10/31/1990	FLORENCE
	126 6/8	MATTHEWS DANIEL	10/1992	AIKEN
	126 6/8	MCCULLAR BRENT	10/27/2003	FAIRFIELD
	126 6/8	MIDDLETON RUSSELL V	12/15/2004	CALHOUN
	126 6/8	MILLER RICHARD	10/07/1986	EDGEFIELD
	126 6/8	MULLIGAN GLEN	11/01/2005	ORANGEBURG
	126 6/8	MURRAY II RICHARD A	11/22/1993	MCCORMICK
	126 6/8	PHILLIPS GARY	10/1976	NEWBERRY
	126 6/8	REECE DANA	10/12/2007	ANDERSON
	126 6/8	REYNOLDS FRANK	10/1981	FAIRFIELD

All-Time South Carolina				
Typical White-tailed Deer - Minimum Score: 125				
All Time Rank	Score	Hunter	Date Taken	County
	126 6/8	RIKARD ROBERT A.	12/26/1995	LEXINGTON
	126 6/8	ROGERS LEWIS	10/31/1983	HAMPTON
	126 6/8	SANDERS MILES	12/01/1983	COLLETON
	126 6/8	SILLANPAA MICHAEL	8/25/1995	CHARLESTON
	126 6/8	SPEARMAN STEVE D	10/13/1998	SALUDA
	126 6/8	STOOKSBURY GARY L	12/06/2003	EDGEFIELD
	126 6/8	THOMPSON MIKE G	12/28/1993	KERSHAW
	126 6/8	WEEKS CARL	1982	CALHOUN
	126 6/8	WILLIAMSON BRYAN	10/02/1990	CHARLESTON
4126	126 5/8	ALSBROOKS EMMETT F	9/30/1980	CLARENDON
	126 5/8	BAIRD JULIAN C	10/07/1997	FLORENCE
	126 5/8	BAUGHMAN ALAN	10/01/1995	BARNWELL
	126 5/8	BEDENBAUGH TONY	10/1986	NEWBERRY
	126 5/8	BLACK BO	10/13/1978	NEWBERRY
	126 5/8	BRANHAM NATHAN K	11/26/2000	CALHOUN
	126 5/8	BRODIE STEVEN H	10/1978	ALLENDALE
	126 5/8	BRUNSON JAMIE	12/02/2007	AIKEN
	126 5/8	CARTER BRIAN K	10/14/2000	BERKELEY
	126 5/8	CARTER DAVID	11/24/2007	ANDERSON
	126 5/8	CATOE JOHN	11/1978	KERSHAW
	126 5/8	CROSLAND JAMES E	9/11/2004	CALHOUN
	126 5/8	CROXDALE DAVID	11/11/1982	UNION
	126 5/8	DAY FRED L	10/01/2007	WILLIAMSBURG
	126 5/8	DELOACH JR CLINTON J	12/21/2003	COLLETON
	126 5/8	DRIGGERS MICHAEL G	11/27/1993	AIKEN
	126 5/8	FLEMING CHARLES M	12/31/1991	ABBEVILLE
	126 5/8	GREEN ALTON	1983	WILLIAMSBURG
	126 5/8	HARVEY JR H W	10/03/1981	BERKELEY
	126 5/8	HERRON LEVIS	10/13/1995	ANDERSON
	126 5/8	HOLT CHARLES	12/26/1990	MCCORMICK
	126 5/8	HOPKINS MELVIN L	10/13/1992	KERSHAW
	126 5/8	JONES GERALD	10/30/1982	EDGEFIELD
	126 5/8	KIRK TIMMY	9/1985	KERSHAW
	126 5/8	MCALHANY GLENN E	11/22/1991	ORANGEBURG
	126 5/8	MCCLAIN GREG	11/24/2007	ANDERSON
	126 5/8	MERRITT RANDY R	10/16/1998	ANDERSON
	126 5/8	OLBON EDWARD W	10/21/1989	MCCORMICK
	126 5/8	PARLER III HUGH H	10/21/1993	ORANGEBURG
	126 5/8	PRICE JOHN H	11/1978	HORRY
	126 5/8	REEVES ALEX	10/28/1996	DORCHESTER
	126 5/8	RHODES SCOTT T	11/13/2000	ALLENDALE
	126 5/8	RICHARDSON JAKE	1985	RICHLAND
	126 5/8	RODGER WILLIAM YORK	11/22/1994	LAURENS
	126 5/8	RYBASKI R W	11/24/1984	LAURENS
	126 5/8	SCHOFIELD GENE	10/23/1981	FAIRFIELD
	126 5/8	SLOCUM MATTHEW	12/08/2001	SUMTER
	126 5/8	SMITH RICHARD	1/01/1983	ORANGEBURG
	126 5/8	STEEDLEY DUNCAN M	11/15/1992	BAMBERG
	126 5/8	THERRELL SCOTT R	12/14/2007	CHESTER

All-Time South Carolina				
Typical White-tailed Deer - Minimum Score: 125				
All Time Rank	Score	Hunter	Date Taken	County
	126 5/8	VICARS BUFORD W	10/29/2002	UNION
	126 5/8	WARD ROCKY	12/31/1987	WILLIAMSBURG
	126 5/8	WHITESIDES JEFF	11/18/2000	LANCASTER
4169	126 4/8	STANCIL ALLEN	10/25/2005	ABBEVILLE
	126 4/8	FOUND (HARRY BAKER)	1965	EDGEFIELD
	126 4/8	BESSE LOUIS E	11/13/2004	AIKEN
	126 4/8	BIRT MIKE	10/1984	BARNWELL
	126 4/8	BOGAN JAMES CARTER	10/29/1990	SPARTANBURG
	126 4/8	BOUKNIGHT MIKE	11/19/1977	NEWBERRY
	126 4/8	BROWN BOBBY	UNKNOWN	FAIRFIELD
	126 4/8	BUCKNER JOHN P	10/25/2002	KERSHAW
	126 4/8	FOUND (KEVIN CALCUTT)	11/03/1989	FLORENCE
	126 4/8	COLLINS LAVERN	1981	CHESTER
	126 4/8	COPE DON	11/29/1975	ALLENDALE
	126 4/8	DAY DENNIS M	10/20/2005	FAIRFIELD
	126 4/8	DREW KENNY	9/06/1980	COLLETON
	126 4/8	EDMUNDS STEPHEN R	12/17/1983	MCCORMICK
	126 4/8	EDWIN C. LAMBERT	9/21/1994	GEORGETOWN
	126 4/8	EVANS WILLIAM T	11/14/2003	ANDERSON
	126 4/8	FITTS III C THOMAS	9/15/2002	RICHLAND
	126 4/8	FORD JIMMY R	1/01/2001	KERSHAW
	126 4/8	GOWAN TERRY R	10/16/1995	SPARTANBURG
	126 4/8	HARDISON KYLE W	10/01/2005	ORANGEBURG
	126 4/8	HARVEY BARRY	1/01/1983	LAURENS
	126 4/8	HIGHTOWER GERALD	11/18/1989	EDGEFIELD
	126 4/8	JACKSON ROBERT	10/1988	ORANGEBURG
	126 4/8	JAMES FRED BOOTH	12/19/1994	LAURENS
	126 4/8	KIM ROBERTS	11/1994	ANDERSON
	126 4/8	LEE BARBARA	11/09/1992	LAURENS
	126 4/8	MABRY MARK	11/28/1986	GREENWOOD
	126 4/8	FOUND (CHARLES MEETZE)	10/1979	FAIRFIELD
	126 4/8	MILLER JIMMY	12/05/1973	WILLIAMSBURG
	126 4/8	NETTLES SCOTT	10/01/1990	COLLETON
	126 4/8	PATE C BRUCE	11/21/1987	LEE
	126 4/8	REEVES RICHARD B	11/14/1987	COLLETON
	126 4/8	SANDERS JR ANCRUM BOYKIN	11/11/1994	SUMTER
	126 4/8	SCIRCLE CHARLES	11/17/1978	FAIRFIELD
	126 4/8	SCROGGS S T	11/1988	ABBEVILLE
	126 4/8	SIMS A M	11/15/1984	LANCASTER
	126 4/8	SMITH JEREMY K	11/03/2005	CHEROKEE
	126 4/8	SMITH WILLIAM B	12/15/2001	ORANGEBURG
	126 4/8	SMITH JAMES S.	8/28/1985	CHARLESTON
	126 4/8	SNIPES TOD G	11/15/1991	LANCASTER
	126 4/8	SPRADLEY GEOFFRY S	10/08/1999	KERSHAW
	126 4/8	STAFFORD, JR. ROBERT E	10/12/1991	SUMTER
	126 4/8	SULLIVAN HENRY B	10/18/1993	NEWBERRY
	126 4/8	WHITENER KEVIN E	12/31/1993	ABBEVILLE
	126 4/8	WHITTLE RUSTY D	11/27/2000	COLLETON
	126 4/8	WILLIFORD JR RICKY E	10/20/2006	LANCASTER

All-Time South Carolina				
Typical White-tailed Deer - Minimum Score: 125				
All Time Rank	Score	Hunter	Date Taken	County
	126 4/8	WOODS BOBBY	10/1980	JASPER
	126 4/8	ZARPENTINE JAMES	10/22/1991	RICHLAND
4217	126 3/8	ALLEN JAMES W	11/15/1991	FAIRFIELD
	126 3/8	AMICK BRUCE C	10/26/1991	ORANGEBURG
	126 3/8	AMYETTE BRENTON H	11/25/1990	KERSHAW
	126 3/8	ARCHIE DANNY	10/19/1982	FAIRFIELD
	126 3/8	ARROWOOD TED	11/03/1987	MCCORMICK
	126 3/8	BISHOP CHARLES	9/03/1979	HAMPTON
	126 3/8	BOSTWICK CHARLES S	9/21/1995	ALLENDALE
	126 3/8	BUCKNER JOHN P	11/03/2003	KERSHAW
	126 3/8	BURGESS SONNY	10/18/1986	FAIRFIELD
	126 3/8	CHILDRESS HUGH	10/11/1997	BAMBERG
	126 3/8	CHRISTMAS KENNETH D	11/24/1988	LEE
	126 3/8	CHRISTOPHER JIM	8/20/1988	ORANGEBURG
	126 3/8	CLEMENTS MICHAEL	UNKNOWN	ORANGEBURG
	126 3/8	COOPER DOUG	11/29/2001	KERSHAW
	126 3/8	CRAIG FRAZIER	12/30/1989	BARNWELL
	126 3/8	DYE, JR. RICHARD P.	11/12/1995	SUMTER
	126 3/8	EATON PAUL H III	11/27/1999	LANCASTER
	126 3/8	EVANS JAMES BARRY	10/27/2006	MARION
	126 3/8	GABLE SCOTT	9/26/1977	RICHLAND
	126 3/8	GAINEY JAMES W	10/20/1988	SUMTER
	126 3/8	GAMBRELL KEVIN	11/21/1998	ANDERSON
	126 3/8	GEORGE RODNEY V	10/11/2001	LEXINGTON
	126 3/8	GLISSON JAMES	10/23/1997	WILLIAMSBURG
	126 3/8	GOLDMAN HEYWARD T	10/12/1996	GREENWOOD
	126 3/8	GROOMES JR WILLIAM T	10/31/2006	AIKEN
	126 3/8	HARTER COLEY T	11/07/1986	GREENWOOD
	126 3/8	HITE KENNETH	12/08/1985	RICHLAND
	126 3/8	HUTTO JERRY	12/28/1991	AIKEN
	126 3/8	JEFFCOAT K JAY	10/18/2000	SALUDA
	126 3/8	JOHNS PAUL ERMAN	11/10/1990	AIKEN
	126 3/8	JOHNSON RHIC	10/1988	ORANGEBURG
	126 3/8	KEISLER NITA K	10/04/2005	LEXINGTON
	126 3/8	KINARD DAVID	12/18/1985	NEWBERRY
	126 3/8	MACK ALLAN S	12/23/1989	RICHLAND
	126 3/8	FOUND (HOYT MARTIN)	10/10/2003	MARION
	126 3/8	MCCRAW ANDY J	10/13/2005	ORANGEBURG
	126 3/8	MCLANE SCOTT	11/1991	OCONEE
	126 3/8	METCALF KERRY C	10/14/2000	GREENVILLE
	126 3/8	POLSON JR LANCE W	10/07/2002	KERSHAW
	126 3/8	PRICE BRYAN M	10/17/2005	RICHLAND
	126 3/8	RABON ROBBIE J	10/28/2005	SALUDA
	126 3/8	RENOLDS FRANKLIN	11/15/1997	PICKENS
	126 3/8	RHAME HANK	9/30/2006	CALHOUN
	126 3/8	ROBERTS JENNINGS	11/27/1984	HORRY
	126 3/8	SANDERS TODD	11/06/1998	LEXINGTON
	126 3/8	SNELGROVE RANDY	11/1973	ALLENDALE
	126 3/8	SOLES LARRY DALE	12/12/2007	YORK

All-Time South Carolina				
Typical White-tailed Deer - Minimum Score: 125				
All Time Rank	Score	Hunter	Date Taken	County
	126 3/8	STILL RUBY "MARK"	12/1991	BAMBERG
	126 3/8	STROCK HARRY C	11/1983	BERKELEY
	126 3/8	STURDIVANT MARVIN E	11/02/1997	ORANGEBURG
	126 3/8	THOMAS ANDREW B	9/25/2001	CHARLESTON
	126 3/8	THOMPSON JAMES R	10/31/1995	ORANGEBURG
	126 3/8	TOMLIN ASHBY S	10/28/1993	CHESTER
	126 3/8	WALL JASON W	9/10/1996	ALLENDALE
	126 3/8	WILLIAMS CHARLES O	12/03/1988	BARNWELL
4272	126 2/8	ALEXANDER NEIL	11/23/2001	AIKEN
	126 2/8	ANDERSON DONNIE	11/1982	FAIRFIELD
	126 2/8	BALLENGER JOHN F	11/11/1989	LAURENS
	126 2/8	BARKLEY GENE	11/1978	FLORENCE
	126 2/8	BELUE KENNETH	10/11/1990	UNION
	126 2/8	BENNETT KENNETH	9/03/1990	BERKELEY
	126 2/8	BENNETT TRAVIS	UNKNOWN	UNKNOWN
	126 2/8	BRUBAKER JOHN G	11/06/1981	JASPER
	126 2/8	BUMGARNER JR PERRY	12/1995	LEE
	126 2/8	BURDETTE DAMON	10/06/1979	LAURENS
	126 2/8	CINDY L. FLEMING	11/18/1992	GREENWOOD
	126 2/8	COPE KEN	12/25/1986	HAMPTON
	126 2/8	CROSBY TED	12/26/1997	BEAUFORT
	126 2/8	FOUND (STEVEN DAVIS)	UNKNOWN	KERSHAW
	126 2/8	DAVIS GLYNN	11/02/1972	JASPER
	126 2/8	DECANDT DILLON	10/14/2006	NEWBERRY
	126 2/8	DIXON SR KENNETH D	9/19/2003	RICHLAND
	126 2/8	EDDINS T WAYNE	9/24/1977	CHESTERFIELD
	126 2/8	FERSNER DAVID EARL	10/15/1984	ORANGEBURG
	126 2/8	GOFF JR GEORGE PAUL	10/27/1994	LEE
	126 2/8	GULLEDGE CARL	12/24/2004	SUMTER
	126 2/8	HARRELSON FRED R	11/09/2006	HORRY
	126 2/8	HARRY M. JACKSON	10/30/1994	MARION
	126 2/8	HOOD CHRIS B	12/30/1999	OCONEE
	126 2/8	HUBBARD SR JACK	9/1986	BARNWELL
	126 2/8	JACKSON II HORACE A	12/02/2000	ORANGEBURG
	126 2/8	JUSTUS HARRY C	12/08/2005	OCONEE
	126 2/8	KEEFE TIMMY L	10/26/2005	FLORENCE
	126 2/8	KINCAID TERRY	11/08/1984	CALHOUN
	126 2/8	KIRVEN GEORGE E	11/23/2002	ORANGEBURG
	126 2/8	KNIGHT BOBBY R.	11/20/1995	LANCASTER
	126 2/8	LITTLE ERNIE	10/1990	ABBEVILLE
	126 2/8	MCDONALD DON	10/03/2004	COLLETON
	126 2/8	MIXSON DAVID M	10/1986	ALLENDALE
	126 2/8	NICHOLS TERRY L	10/27/2004	GREENVILLE
	126 2/8	NORTHCUTT RANDY	9/1997	ORANGEBURG
	126 2/8	OWENS THOMAS R	11/23/1996	ANDERSON
	126 2/8	PALMER KEN	10/19/1996	SALUDA
	126 2/8	FOUND (DONALD PITTMAN)	UNKNOWN	LANCASTER
	126 2/8	PRICE THOMAS MITCHELL	10/13/2007	DILLON
	126 2/8	PRICE GREG	11/07/1991	SALUDA

All-Time South Carolina				
Typical White-tailed Deer - Minimum Score: 125				
All Time Rank	Score	Hunter	Date Taken	County
	126 2/8	SANDERS CHRISTOPHER J	10/17/2002	LAURENS
	126 2/8	SANDERS DENNIS W	11/28/2002	CHEROKEE
	126 2/8	SAPP PERRY	11/1987	JASPER
	126 2/8	SHAW GARY	11/1992	ANDERSON
	126 2/8	SHEALY JUSTIN D	10/19/2002	FAIRFIELD
	126 2/8	SNIPES M LANNEAU	10/1960	MARION
	126 2/8	VARN ROBERT B	9/16/2004	CHARLESTON
	126 2/8	WILLIAMS BOBBY	10/20/1998	SPARTANBURG
	126 2/8	YATES NELSON K	10/31/1992	BERKELEY
4322	126 1/8	AMERSON CURTIS D	11/05/1977	DARLINGTON
	126 1/8	AUSTIN HAROLD	10/25/2000	FAIRFIELD
	126 1/8	AYER MITCH A	9/28/2002	ORANGEBURG
	126 1/8	BAKER MARION H	11/15/2001	SUMTER
	126 1/8	BARKER TODD	11/13/1988	BAMBERG
	126 1/8	BRIGGS ROBBY	12/04/2004	PICKENS
	126 1/8	CROSBY BUTCH	12/13/1986	CALHOUN
	126 1/8	BUXTON DANNY B	9/12/1999	BERKELEY
	126 1/8	ELLIS R A	12/27/1984	ALLENDALE
	126 1/8	EMORY DOUG	10/20/2001	SPARTANBURG
	126 1/8	ERKENS TOM R	10/23/2003	UNION
	126 1/8	FANIA STEPHEN J	11/11/1997	GEORGETOWN
	126 1/8	FENTERS L B	10/04/1978	AIKEN
	126 1/8	GOEDERT BERNIE V	8/27/1992	ORANGEBURG
	126 1/8	GRANTHAM HERBERT G	9/1964	COLLETON
	126 1/8	HALL YANCEY WILLARD	12/24/1990	SPARTANBURG
	126 1/8	HALLMAN KENNETH E	10/23/2007	NEWBERRY
	126 1/8	HIERS WILLIAM	10/21/1981	JASPER
	126 1/8	HUGGINS ZACHARY TODD	10/10/2007	DARLINGTON
	126 1/8	IRISH SHAWN	11/05/1991	JASPER
	126 1/8	JENNINGS ROBERT E	1987	CALHOUN
	126 1/8	JOHNSON BART	10/31/1992	LANCASTER
	126 1/8	JOHNSON MARK C	10/27/1990	ALLENDALE
	126 1/8	JONES BRAD	11/10/1991	ANDERSON
	126 1/8	JUDY TRIPP A	9/24/2007	ORANGEBURG
	126 1/8	KEX MARTY	10/30/2007	AIKEN
	126 1/8	KNIGHT JOHN W	9/30/1994	CHESTERFIELD
	126 1/8	MCCOLLUM RICKY L	10/01/2004	CALHOUN
	126 1/8	NOFFZ JAMES M	11/02/1996	GREENWOOD
	126 1/8	PALMER KEN	10/27/1983	SALUDA
	126 1/8	PRICE KENNETH D	11/04/2000	ALLENDALE
	126 1/8	RENEDO MIKE D	11/22/2003	ALLENDALE
	126 1/8	SHAVER THOMAS A	1984	NEWBERRY
	126 1/8	SHEALY MICHAEL	11/20/1986	FAIRFIELD
	126 1/8	SMITH MICHAEL L	11/10/2005	FLORENCE
	126 1/8	SMITH SR J RALPH	9/1984	JASPER
	126 1/8	STAMEY HERBERT	8/20/1984	DORCHESTER
	126 1/8	STOGNER CHRIS	10/15/1998	LANCASTER
	126 1/8	SUBER JACK C	11/27/1999	RICHLAND
	126 1/8	TATUM DEAN R	11/03/1984	FLORENCE

All-Time South Carolina				
Typical White-tailed Deer - Minimum Score: 125				
All Time Rank	Score	Hunter	Date Taken	County
	126 1/8	TURNER PAUL	12/04/1992	GREENVILLE
	126 1/8	WIGGINS SPENCER	9/03/1972	COLLETON
	126 1/8	WILLIAM L. ROSBOROUGH	1/01/1995	FAIRFIELD
	126 1/8	WIMBERLY MARK	1989	DORCHESTER
	126 1/8	YOUNG BRAD	11/13/1998	ANDERSON
4367	126 0/8	BERLEY ANDY	11/10/1977	NEWBERRY
	126 0/8	BLACKMAN JAMES STEPHEN	11/03/2001	LEE
	126 0/8	BLAKE BURNESS R	9/09/1997	GEORGETOWN
	126 0/8	BRADLEY JACK	11/17/2000	AIKEN
	126 0/8	BRAZELL WILLIAM M	11/22/2001	KERSHAW
	126 0/8	BRIGMAN BENJAMIN	11/04/2005	CHESTERFIELD
	126 0/8	BURCH JIM E	10/06/1998	MARION
	126 0/8	CASHION JOHN	12/01/1988	KERSHAW
	126 0/8	CLAMP KEVIN R	10/15/2004	CHESTER
	126 0/8	CLARK MARSHALL R	12/26/1991	COLLETON
	126 0/8	CLARK DOUG	11/03/1988	ALLENDALE
	126 0/8	COLEMAN ROBERT C	11/15/2005	DILLON
	126 0/8	FOUND (JEFFREY CONNER)	12/1994	ANDERSON
	126 0/8	COOPER DAVID W	11/11/2005	GREENVILLE
	126 0/8	COX BOBBY R	11/1975	WILLIAMSBURG
	126 0/8	DAVIS JAMES	11/06/1997	ANDERSON
	126 0/8	DEW III DUNCAN M	11/22/1982	FLORENCE
	126 0/8	DUDLEY TRAVIS	10/12/2003	GREENWOOD
	126 0/8	DUNCAN ROBERT M	9/26/1992	BARNWELL
	126 0/8	EADDY RANDALL E	11/12/1998	CHESTERFIELD
	126 0/8	EASTERLY CHARLES L	12/03/1983	WILLIAMSBURG
	126 0/8	FAUS JOHNATHAN TADD	11/02/1994	PICKENS
	126 0/8	FELLEN MIKE	10/1975	BAMBERG
	126 0/8	FLOYD HARRY	1980	UNKNOWN
	126 0/8	GILSTRAP MARK	10/16/1991	LAURENS
	126 0/8	GREEN LESLEY W	1975	CLARENDON
	126 0/8	HACKNEY GILL H	9/01/1998	BAMBERG
	126 0/8	HALL FRANK T	11/08/1998	KERSHAW
	126 0/8	HICKS CHUCK	10/01/1987	ANDERSON
	126 0/8	HOLLAND VICTOR L	10/11/2007	NEWBERRY
	126 0/8	JOHNSON GERALD	11/09/2003	AIKEN
	126 0/8	JOHNSON JEFFERY S	11/01/2003	SPARTANBURG
	126 0/8	KEIHL III JOEL R	11/16/2007	BERKELEY
	126 0/8	LEITNER CLAUDE	10/11/1997	FAIRFIELD
	126 0/8	LUCAS DON A	10/23/2003	ORANGEBURG
	126 0/8	MCKENZIE JOHN L	9/1996	HAMPTON
	126 0/8	MORRIS JAMES R	1960	FLORENCE
	126 0/8	OWENS H E	11/15/1980	LAURENS
	126 0/8	PATTERSON RICKY A	11/15/2001	GEORGETOWN
	126 0/8	RHAME DANIEL	11/05/1982	ORANGEBURG
	126 0/8	RIEDEL STEVEN	12/01/1990	EDGEFIELD
	126 0/8	ROSS C PHILLIP	10/10/1982	ORANGEBURG
	126 0/8	SANDERS FELDER E	11/25/1999	AIKEN
	126 0/8	SCHMIG RICHARD A	12/21/1991	LAURENS

All-Time South Carolina				
Typical White-tailed Deer - Minimum Score: 125				
All Time Rank	Score	Hunter	Date Taken	County
	126 0/8	SCOTT BROWN	10/22/1994	KERSHAW
	126 0/8	SHEALY TROY L	11/05/1997	RICHLAND
	126 0/8	SHIEDER DAVID	11/10/1985	DORCHESTER
	126 0/8	SIMPSON TOMMY	10/1988	ORANGEBURG
	126 0/8	SINGLETARY WILLIAM J	10/27/1997	ORANGEBURG
	126 0/8	STEVE W. STILL	1991	RICHLAND
	126 0/8	STONE ALAN	11/1988	ABBEVILLE
	126 0/8	SUMNER DEAN	10/23/1992	LAURENS
	126 0/8	TALBERT JIMMY	11/04/1980	FAIRFIELD
	126 0/8	TALTON ROBERT L	10/01/2005	ORANGEBURG
	126 0/8	TIMOTHY SCOTT DENNIS	9/04/1994	BERKELEY
	126 0/8	TODD CHARLIE W	10/20/2004	WILLIAMSBURG
	126 0/8	VENTERS BRAD W	11/06/1996	GEORGETOWN
	126 0/8	VICK III OSCAR	11/25/1968	WILLIAMSBURG
	126 0/8	WAKEFIELD DONNIE	12/29/1990	AIKEN
	126 0/8	WATT MARTY	10/21/2006	ANDERSON
	126 0/8	WILKES SPENCE M	10/28/1989	CHESTERFIELD
	126 0/8	WILLIAMS JR DEAVER	11/12/1987	BAMBERG
	126 0/8	WORSHAM JAMES G	1/01/1998	DORCHESTER
	126 0/8	WRIGHT FRED	10/16/1990	AIKEN
4431	125 7/8	ALEXANDER ROY F	11/17/1992	NEWBERRY
	125 7/8	AYERS RODNEY	10/31/1977	ORANGEBURG
	125 7/8	BAKER MARION	10/30/1984	KERSHAW
	125 7/8	BAKER MICHAEL R	11/27/1997	OCONEE
	125 7/8	BLYTH STEPHEN K.	10/19/1995	WILLIAMSBURG
	125 7/8	BOWERS TOMMY E	11/18/1988	LANCASTER
	125 7/8	BROCKINGTON SAM	10/04/2002	FLORENCE
	125 7/8	BROWN JOHN M	9/08/2002	SUMTER
	125 7/8	BROWN RICHARD	1/01/1980	WILLIAMSBURG
	125 7/8	CAMPBELL BUCKSHOT L	12/10/1974	DORCHESTER
	125 7/8	COOK BRAD	12/18/2004	HORRY
	125 7/8	CREECH DEBRA	11/01/1990	ALLENDALE
	125 7/8	DAVID A. EARGLE	12/18/1988	CLARENDON
	125 7/8	DREW KENNY	9/06/1983	COLLETON
	125 7/8	DUKE PAT	11/1993	OCONEE
	125 7/8	DURHAM JEFF R	11/23/2005	PICKENS
	125 7/8	DURHAM LEE A	12/10/1988	AIKEN
	125 7/8	EVANS JOHN HERBERT	11/08/1980	FAIRFIELD
	125 7/8	FARRER MICHAEL L	10/16/1997	AIKEN
	125 7/8	FULMER HEYWARD	10/15/1982	FAIRFIELD
	125 7/8	FULMER KEITH A	11/1984	NEWBERRY
	125 7/8	GILL JR RALPH B	10/29/1990	BARNWELL
	125 7/8	GINGRICH MICHAEL	11/02/1996	AIKEN
	125 7/8	GOODWIN JOHN H.	9/15/1993	RICHLAND
	125 7/8	HALLMAN JR DAVID D	11/01/2006	RICHLAND
	125 7/8	HEMINGWAY DAVID FREDERICK	10/31/1991	WILLIAMSBURG
	125 7/8	HIERS DAVE N	10/30/1992	ALLENDALE
	125 7/8	HOOD FRANK	12/28/1976	SPARTANBURG
	125 7/8	HUMPHRIES ERIC C	12/01/1989	ORANGEBURG

All-Time South Carolina				
Typical White-tailed Deer - Minimum Score: 125				
All Time Rank	Score	Hunter	Date Taken	County
	125 7/8	HUTTO DANNY	12/19/1977	UNKNOWN
	125 7/8	JENKINS RONNIE B	11/17/1982	LANCASTER
	125 7/8	JIMMY H. HILL	9/1990	BERKELEY
	125 7/8	KELLEY BO	11/01/1990	ANDERSON
	125 7/8	KEY JR LUKE	11/1987	EDGEFIELD
	125 7/8	LEONARDI MICHAEL	11/01/1985	SPARTANBURG
	125 7/8	MARTIN DENNIS	9/14/1984	CHARLESTON
	125 7/8	MORRIS WILLIAM L	11/11/1996	WILLIAMSBURG
	125 7/8	MORRIS ROBBIE	10/19/1994	WILLIAMSBURG
	125 7/8	MOSTELLER DEE	12/03/1993	ANDERSON
	125 7/8	NIXON SHANE	11/1988	ANDERSON
	125 7/8	PEAGLER CHIP	10/10/2004	DORCHESTER
	125 7/8	PEAY JR WILLIAM	12/01/1992	KERSHAW
	125 7/8	SCHEMM DAVID T	12/24/1991	CHESTER
	125 7/8	SPEARMAN JOHN M	11/17/1984	ABBEVILLE
	125 7/8	STEVE W. STILL	10/1993	RICHLAND
	125 7/8	STONE JAMES L	11/06/1995	COLLETON
	125 7/8	WAGNER JOHN	10/30/2001	HAMPTON
	125 7/8	WEST DANNY	11/08/1991	SPARTANBURG
	125 7/8	WRENN JONATHAN A	11/07/1991	LAURENS
	125 7/8	WYNNE DANIEL H	10/07/2001	BAMBERG
4481	125 6/8	ADAMS RODNEY C	12/07/2004	KERSHAW
	125 6/8	ANDERSON JEFF	9/1986	CLARENDON
	125 6/8	ATKINSON DAVID	12/02/1978	LEE
	125 6/8	BOLEN RAY	12/30/1988	ALLENDALE
	125 6/8	BOYSIA FRANK A	10/01/2001	LEE
	125 6/8	BRIDGES RICKEY N	12/28/2004	ABBEVILLE
	125 6/8	BROWN BILLY	UNKNOWN	HAMPTON
	125 6/8	CANTEY JEFF L	11/06/1997	WILLIAMSBURG
	125 6/8	CARTER FRANK	10/1977	EDGEFIELD
	125 6/8	COPE JR ELLIOTT L	10/16/1979	JASPER
	125 6/8	CUSACK CHRIS	12/13/1986	COLLETON
	125 6/8	DENTON MOSE M	11/01/2003	KERSHAW
	125 6/8	DUBOSE RICKY	9/06/1997	BAMBERG
	125 6/8	EDWARDS JAMES R	12/31/1976	MARION
	125 6/8	ELLIOTT ANTHONY W	11/28/1992	MARION
	125 6/8	GABRIELLI DAVID G	11/25/1989	COLLETON
	125 6/8	GATES JOSH T	12/01/2005	CALHOUN
	125 6/8	GODFREY JAMES E	10/13/2004	HORRY
	125 6/8	GRIGG ROGER	10/13/1990	COLLETON
	125 6/8	HARMON JR DAVID M	10/18/2003	AIKEN
	125 6/8	HARTIN CRAIG	11/24/2005	GREENVILLE
	125 6/8	HUFFSTETLER JUSTIN T	8/19/2004	LEXINGTON
	125 6/8	HUFFSTETLER TIMOTHY	10/15/1990	NEWBERRY
	125 6/8	JEFFORDS WAYNE	11/17/1970	FLORENCE
	125 6/8	JERNIGAN HERBERT A	8/29/1985	BERKELEY
	125 6/8	JOHNSON DONALD M	10/30/2005	ORANGEBURG
	125 6/8	JOYE NED	10/05/1997	CHARLESTON
	125 6/8	LACEY VERNON M	10/30/1990	CHARLESTON

All-Time South Carolina				
Typical White-tailed Deer - Minimum Score: 125				
All Time Rank	Score	Hunter	Date Taken	County
	125 6/8	LANFORD III JOHN W	11/13/1990	FLORENCE
	125 6/8	LAW STEVE	10/21/1972	MCCORMICK
	125 6/8	LEONARD W. FOUNTAIN	12/28/1993	ANDERSON
	125 6/8	LOVING JR J T	12/30/1980	ALLENDALE
	125 6/8	MCLEOD CHRIS E	12/10/2004	AIKEN
	125 6/8	MICHAEL THOMAS D	11/07/1992	FAIRFIELD
	125 6/8	MOONEY MITCHELL M	11/17/1998	HORRY
	125 6/8	MORGAN III JOHN TREY E	11/15/2004	MARLBORO
	125 6/8	MUNDY JOHNNY	11/27/1996	AIKEN
	125 6/8	MURPHY ROBERT J	10/1927	LAURENS
	125 6/8	OUTLAW MATTHEW R	11/29/2005	CALHOUN
	125 6/8	PEAKE BRUCE	10/27/1984	FAIRFIELD
	125 6/8	PETTY RUSSELL A	11/24/2006	LEXINGTON
	125 6/8	POSTON RODNEY L	10/07/1997	WILLIAMSBURG
	125 6/8	RHODES TOMMY M	12/28/1978	ALLENDALE
	125 6/8	RICHARD J. SALLEY	11/24/1993	ORANGEBURG
	125 6/8	RIMES RANDY	11/15/1990	BARNWELL
	125 6/8	RODGERS CARL J.	9/24/1991	WILLIAMSBURG
	125 6/8	ROGERS JOHN P	10/21/2006	CHEROKEE
	125 6/8	ROWLAND JOHN E	11/01/1994	PICKENS
	125 6/8	SHEAFFER JR CHARLIE L	12/19/2000	CALHOUN
	125 6/8	SNIPES BEN B	12/21/1990	ABBEVILLE
	125 6/8	SOHM HOWARD	10/1977	DORCHESTER
	125 6/8	SPIRES JONATHAN L	10/02/1998	RICHLAND
	125 6/8	THOMPSON MIKE E.	11/1989	FAIRFIELD
	125 6/8	TIM R. HUNTLEY	11/20/1991	DARLINGTON
	125 6/8	VINCENT GREG	10/1984	LANCASTER
	125 6/8	WALKER JIMMY	11/01/1991	NEWBERRY
	125 6/8	WARD RONALD K	11/11/1989	KERSHAW
	125 6/8	WILLIAMS RALF	10/14/1977	MCCORMICK
	125 6/8	WOODS DONALD	1976	JASPER
	125 6/8	YOUNG ROY	12/27/1985	FAIRFIELD
4541	125 5/8	ARNOLD BARRY D	10/21/1994	LAURENS
	125 5/8	BARNES RAY	11/1990	OCONEE
	125 5/8	BELCH WILLIAM	UNKNOWN	NEWBERRY
	125 5/8	BLACKWELL RONALD	10/22/1996	CHESTERFIELD
	125 5/8	BRUNSON BOBBY	12/1984	JASPER
	125 5/8	CALLAHAN BRIAN J	12/18/2006	PICKENS
	125 5/8	CAMPBELL JR HARVEY RUSSELL	12/05/1999	MARLBORO
	125 5/8	COOK PATRICIA L	11/23/1993	JASPER
	125 5/8	CREECH ROY P	9/27/1987	WILLIAMSBURG
	125 5/8	DINKINS WILLIAM	10/17/1997	SUMTER
	125 5/8	DUNCAN DANNY	10/05/1978	FAIRFIELD
	125 5/8	ELLIOTT DARRYL E	10/05/1996	GEORGETOWN
	125 5/8	FENDLEY TIMOTHY T.	10/12/1994	OCONEE
	125 5/8	FENNELL CHARLES	12/03/1985	HAMPTON
	125 5/8	GARDNER BRYAN	10/29/2001	MARLBORO
	125 5/8	GRIFFIN TONY	11/12/1997	ABBEVILLE
	125 5/8	KNEECE HUSTON	11/13/2007	AIKEN

All-Time South Carolina				
Typical White-tailed Deer - Minimum Score: 125				
All Time Rank	Score	Hunter	Date Taken	County
	125 5/8	KNIGHT JOHN R	10/19/1996	PICKENS
	125 5/8	LANGFORD KEITH	11/04/1991	AIKEN
	125 5/8	LEONHARDT MICHAEL F	11/01/2002	FAIRFIELD
	125 5/8	MCKOY MICHAEL	11/01/1999	ORANGEBURG
	125 5/8	MILLER RAY	12/01/1989	COLLETON
	125 5/8	MOORE MARK	10/15/1991	YORK
	125 5/8	MOYER JOSHUA L	11/15/2003	BARNWELL
	125 5/8	PALMER JON E	12/15/2001	KERSHAW
	125 5/8	PUGH ANDREW J	10/21/2000	NEWBERRY
	125 5/8	RANALLI JOSEPH R	11/05/2006	HORRY
	125 5/8	RAYMOND ROGER	11/18/1990	COLLETON
	125 5/8	RHOAD ROGER	10/01/1988	BAMBERG
	125 5/8	ROSIER KENNETH	8/15/1995	ALLENDALE
	125 5/8	SHARPE JIM	10/14/1989	CALHOUN
	125 5/8	SHULER GLENN R.	8/19/1995	ORANGEBURG
	125 5/8	SIMS WILLIAM A	11/25/1996	LANCASTER
	125 5/8	SMITH AL	11/01/1998	ORANGEBURG
	125 5/8	SMITH DONNIE	11/10/1993	ORANGEBURG
	125 5/8	STILL FREDDIE	12/1973	BARNWELL
	125 5/8	STYLES KENNETH	12/1987	HAMPTON
	125 5/8	SUBER MARK	10/16/1987	CHESTER
	125 5/8	TUTTLE WALTER	10/29/2007	LAURENS
	125 5/8	WEDGMAN BRANDON D	11/01/2004	LANCASTER
	125 5/8	WILSON EDDIE	10/1998	AIKEN
	125 5/8	WILSON EDDIE	1979	EDGEFIELD
	125 5/8	WITT TRAY	9/14/1991	ORANGEBURG
4584	125 4/8	ADAMS RICKY	10/22/1988	FAIRFIELD
	125 4/8	APPEL BRUCE	9/15/2004	DORCHESTER
	125 4/8	BARTLEY JAMES L	10/1988	LAURENS
	125 4/8	BELL CHARLES A	11/10/1990	BAMBERG
	125 4/8	BOSTICK JOE	11/01/1977	HAMPTON
	125 4/8	BROOKS FARON	11/12/1995	RICHLAND
	125 4/8	BROWN BOBBY	12/28/1978	FAIRFIELD
	125 4/8	BYRD JOHN W	12/16/1989	AIKEN
	125 4/8	CHARLES WILLIAMS	11/1994	ORANGEBURG
	125 4/8	CULPEPPER BRAD A	12/08/1989	ALLENDALE
	125 4/8	CUSHMAN CHARLES O	11/21/2004	AIKEN
	125 4/8	DIEM MERLE	9/08/1988	BAMBERG
	125 4/8	EDWARDS STEVE A	11/01/1999	COLLETON
	125 4/8	EVANS JAMES BARRY	10/01/2000	HORRY
	125 4/8	EVERIST MARK D	12/01/2005	SUMTER
	125 4/8	FELTMAN WILLIAM	10/1988	OCONEE
	125 4/8	FENNELL WALLACE	1966	CHESTERFIELD
	125 4/8	FOUX JOSHUA S	11/03/2006	BARNWELL
	125 4/8	GRAY DAVE MRS	11/16/1978	ALLENDALE
	125 4/8	GREGG DAVID	9/27/2007	FLORENCE
	125 4/8	HALL TONY	11/13/1990	PICKENS
	125 4/8	HANEY KENNETH W	10/22/2005	FAIRFIELD
	125 4/8	HARRELSON DAVID	9/01/2003	KERSHAW

All-Time South Carolina				
Typical White-tailed Deer - Minimum Score: 125				
All Time Rank	Score	Hunter	Date Taken	County
	125 4/8	HARRIS DWIGHT T	10/05/1991	WILLIAMSBURG
	125 4/8	HOWLE LON G	9/30/1984	DARLINGTON
	125 4/8	JAMES W. WARREN	10/18/1994	SALUDA
	125 4/8	JEFF MEARES	10/1993	WILLIAMSBURG
	125 4/8	KELLY TRAVIS D	10/11/2001	KERSHAW
	125 4/8	KYZER ALTON E	11/1981	FAIRFIELD
	125 4/8	KYZER DON	10/23/1981	FAIRFIELD
	125 4/8	LAWRENCE STEVEN D	10/21/2005	NEWBERRY
	125 4/8	LOVETT ADAM	1998	ORANGEBURG
	125 4/8	MCELVEEN DANNY R	11/03/1998	LEE
	125 4/8	MOELLER BOBBY	11/25/1995	LANCASTER
	125 4/8	MURDAUGH IV RANDOLPH	11/1984	HAMPTON
	125 4/8	MURPHY JOHN W	11/27/1998	LANCASTER
	125 4/8	NANCE JOE	10/1984	CALHOUN
	125 4/8	OSTEEN JASON L	11/08/2003	EDGEFIELD
	125 4/8	OWENS CHUCK	1992	KERSHAW
	125 4/8	POLSON LARRY W.	11/25/1995	KERSHAW
	125 4/8	RANDOLPH NATHAN J	11/01/2005	GREENVILLE
	125 4/8	SCOTT MOORE	10/23/1994	ABBEVILLE
	125 4/8	SIMPSON STEVE	11/05/1998	LAURENS
	125 4/8	SMITH CHARLES	12/13/1997	AIKEN
	125 4/8	STANCIL BRAD	12/02/1994	ANDERSON
	125 4/8	TROTTER RONNIE	12/1984	UNKNOWN
	125 4/8	WARNOCK BRANDON W	12/10/2002	AIKEN
	125 4/8	WATTS CHARLES M	10/07/2004	KERSHAW
	125 4/8	WATTS JOSEPH R	11/09/2005	KERSHAW
	125 4/8	WEBB JOHN A	12/27/1993	RICHLAND
	125 4/8	WILSON II MICHAEL C	10/21/1994	MARION
	125 4/8	WILSON MARC	11/13/1981	HAMPTON
4636	125 3/8	ARANT CARROLL	11/24/2001	ORANGEBURG
	125 3/8	BELL, JR. HENRY G.	10/24/1991	HORRY
	125 3/8	BELUE KENNETH	10/10/1987	UNION
	125 3/8	BETHEA JR FRANK G	10/01/2002	ORANGEBURG
	125 3/8	BOOTH JASON C	10/31/2004	SALUDA
	125 3/8	BOWERS CARLTON	1989	ALLENDALE
	125 3/8	BROCK ALAN H	10/01/2006	WILLIAMSBURG
	125 3/8	COBB GARY D	11/1991	OCONEE
	125 3/8	COCKRELL NORMAN	11/1987	GREENWOOD
	125 3/8	CREECH DANNY	9/01/1988	BARNWELL
	125 3/8	D'AMELIO DAVID A	9/11/2001	KERSHAW
	125 3/8	DANTZLER ALFRED	12/14/1985	ORANGEBURG
	125 3/8	DAWSON CLARY S	11/06/1987	GEORGETOWN
	125 3/8	DUBOSE ROBERT	10/31/2003	AIKEN
	125 3/8	FAULKENBURY DONNIE J .	11/23/1995	CHESTERFIELD
	125 3/8	FLOYD LEJUNE P	11/28/1981	WILLIAMSBURG
	125 3/8	FLOYD SR MAYNARD O	10/10/1978	BERKELEY
	125 3/8	FROST THOMAS H	10/30/1999	CHESTER
	125 3/8	GARRETT TERRY C	11/24/1995	OCONEE
	125 3/8	GEORGE SLICE	10/24/1992	NEWBERRY

All-Time South Carolina				
Typical White-tailed Deer - Minimum Score: 125				
All Time Rank	Score	Hunter	Date Taken	County
	125 3/8	HARKINS RAY	11/15/1997	ANDERSON
	125 3/8	HAWKINS RICKY	11/26/2006	ABBEVILLE
	125 3/8	HAYES LAWTON	11/12/1995	ORANGEBURG
	125 3/8	HOOVER ERIC C	10/30/1999	ORANGEBURG
	125 3/8	JENKINS JR JAMES	8/29/1979	BERKELEY
	125 3/8	KING JOE E	10/19/1996	LAURENS
	125 3/8	LEONARD KEVIN E	10/01/2000	EDGEFIELD
	125 3/8	LINDSEY RUDY	1/01/1994	AIKEN
	125 3/8	LOCKLAIR JERRY	11/06/1983	COLLETON
	125 3/8	MAHAFFEY BILL	10/21/1988	MCCORMICK
	125 3/8	MARVIN WESTON	10/12/2007	DORCHESTER
	125 3/8	MATHIS JAY H	10/1983	FAIRFIELD
	125 3/8	MULLINAX WAYNE D	11/14/1999	HAMPTON
	125 3/8	OWEN ELLIS C.	10/1995	SALUDA
	125 3/8	PARSONS GEORGE S	10/25/1996	ORANGEBURG
	125 3/8	POPE J LADAIN	9/06/2003	SUMTER
	125 3/8	PRIDGEN DARREN J	10/25/1994	AIKEN
	125 3/8	PRUITT GLENN	11/1988	ORANGEBURG
	125 3/8	RAINES CHARLIE	11/14/1987	SALUDA
	125 3/8	RENTZ JASON C.	10/08/1994	BAMBERG
	125 3/8	ROGERS SCOTT	11/1987	OCONEE
	125 3/8	SIMPSON BILL R	9/1995	CLARENDON
	125 3/8	SORROW BRANTLEE R	11/13/1995	LAURENS
	125 3/8	SPIRES RONNIE S	12/1979	BAMBERG
	125 3/8	STEVENSON MUTT	10/30/1979	FAIRFIELD
	125 3/8	STEWART SEAN P	10/01/2002	UNION
	125 3/8	THREATT AARON J	11/25/2003	KERSHAW
	125 3/8	WHITE JESSIE C	10/05/2002	BERKELEY
	125 3/8	WHITE III, HARRY L	11/02/1991	WILLIAMSBURG
	125 3/8	WHITTENMORE JOHN	9/18/1991	CHARLESTON
	125 3/8	WRIGHT BILLY	11/1984	ABBEVILLE
4687	125 2/8	ADAMS TERRY W	1/01/1987	LANCASTER
	125 2/8	BOYD ROBERT B	11/25/1999	NEWBERRY
	125 2/8	BOZEMAN JERRY M	12/23/1983	SUMTER
	125 2/8	BURDETTE SCOTT	11/01/2004	ANDERSON
	125 2/8	CANNON WESLEY R	10/11/2005	HORRY
	125 2/8	CARSON II GENE N	11/21/1993	ORANGEBURG
	125 2/8	CARTER JIMMY L	11/01/1987	FAIRFIELD
	125 2/8	CHAPMAN ROBERT	11/27/1991	PICKENS
	125 2/8	COBB TONY	11/2000	PICKENS
	125 2/8	CRIMMINGER KELVIN	8/1999	RICHLAND
	125 2/8	DEATON JR. JAMES E	12/11/1996	LEE
	125 2/8	DUKES BUCKSHOT	10/16/1983	ORANGEBURG
	125 2/8	DYAR WAYNE	11/26/1991	AIKEN
	125 2/8	EDWARDS STEVE A	12/01/2003	COLLETON
	125 2/8	ELLIS WILLIAM T	11/11/1996	COLLETON
	125 2/8	GUYNN SUSAN T	12/26/1998	OCONEE
	125 2/8	HARDING MATTHEW C	10/01/2001	ORANGEBURG
	125 2/8	HORNE GLENN B	11/1972	BERKELEY

All-Time South Carolina				
Typical White-tailed Deer - Minimum Score: 125				
All Time Rank	Score	Hunter	Date Taken	County
	125 2/8	HORTON JIM	10/11/2002	BARNWELL
	125 2/8	HUCKS ROBERT P	10/15/1998	HORRY
	125 2/8	J. ALLEN TURNER	12/18/1993	UNION
	125 2/8	JEFFCOAT EDWARD A	10/08/1991	ORANGEBURG
	125 2/8	FOUND (JESSE JEFFCOAT)	1989	ORANGEBURG
	125 2/8	JEFFORDS DEREK W	10/1992	FLORENCE
	125 2/8	JENNINGS NEAL	12/24/1987	ORANGEBURG
	125 2/8	JOHNSON MICHAEL	11/04/1983	OCONEE
	125 2/8	LOADHOLT BERT	1983	COLLETON
	125 2/8	LONG JR BOBBY RAY	10/20/2007	HORRY
	125 2/8	LUCAS JR RICHARD	11/14/1988	CHESTER
	125 2/8	MARTIN DUANE	10/21/1991	LAURENS
	125 2/8	MUNS ANDY	1984	AIKEN
	125 2/8	PAUL M. BOSTIC	9/05/1994	RICHLAND
	125 2/8	PEACH MICHEL J	10/20/1988	KERSHAW
	125 2/8	RANDY J. BELL	11/24/1994	YORK
	125 2/8	REESE KENNITH	11/1993	ANDERSON
	125 2/8	ROBINSON JR L S	9/10/1988	ORANGEBURG
	125 2/8	ROWELL BOB	10/31/1989	CHESTER
	125 2/8	SHAW BRANDON W	10/23/1990	BAMBERG
	125 2/8	SIMONETTI FRANK	10/28/1998	BAMBERG
	125 2/8	SIOKOS ZACHARY	10/28/1990	ORANGEBURG
	125 2/8	SMOAK BENJAMIN G	12/25/1972	CALHOUN
	125 2/8	STAFFORD ROBERT E	9/1999	SUMTER
	125 2/8	STAFFORD ROBERT E.	10/11/1995	SUMTER
	125 2/8	TAYLOR EDDIE T	11/01/2003	GREENVILLE
	125 2/8	VINCENT KIM W	11/15/1994	LANCASTER
	125 2/8	WISE DAVID	10/29/1997	CALHOUN
	125 2/8	WOODS DANNY	11/24/1988	JASPER
	125 2/8	WOOTTON THOMAS B	12/02/2005	AIKEN
4735	125 1/8	BACKUS NATHAN	12/17/1983	FAIRFIELD
	125 1/8	BEN STEPHENS	10/21/1994	KERSHAW
	125 1/8	BERRYHILL WALLACE	2006	GREENVILLE
	125 1/8	BLAKENEY JR WHITEFORD C	10/1985	ALLENDALE
	125 1/8	BOOKOUT JR H CRAWFORD	12/20/2001	UNION
	125 1/8	BOUKNIGHT JAMES R	11/1980	UNKNOWN
	125 1/8	BURRIS ROGER	1980	ABBEVILLE
	125 1/8	CHILDERS EARL J	11/12/2004	LAURENS
	125 1/8	CLAMP CURTIS	11/10/1979	EDGEFIELD
	125 1/8	CLARK BARRY H	11/19/1989	BARNWELL
	125 1/8	CUSHMAN TRAVIS D	12/01/2007	AIKEN
	125 1/8	DAVENPORT BRUCE	11/18/2003	UNION
	125 1/8	DAWSON JR T T	11/1971	AIKEN
	125 1/8	DONALD BRAD	10/1992	ANDERSON
	125 1/8	DUBOSE DAN	12/05/1992	OCONEE
	125 1/8	FICKLING CAROL	10/18/1996	JASPER
	125 1/8	GORE D WAYNE	10/29/1981	HORRY
	125 1/8	HENZLER WALLACE	11/16/1989	HAMPTON
	125 1/8	HICKS ROBBIE	9/16/2000	AIKEN

All-Time South Carolina				
Typical White-tailed Deer - Minimum Score: 125				
All Time Rank	Score	Hunter	Date Taken	County
	125 1/8	HUGGINS RONNIE	11/01/2006	DARLINGTON
	125 1/8	JAMISON LOUIS	10/02/1989	ORANGEBURG
	125 1/8	LAIL TERRY	11/1979	FAIRFIELD
	125 1/8	LEONARD KEVIN E	10/01/2001	AIKEN
	125 1/8	LIVINGSTON STEPHEN	10/11/1988	ALLENDALE
	125 1/8	MIXSON DAVID M	10/1982	ALLENDALE
	125 1/8	NORRIS ALVIN	11/1982	SALUDA
	125 1/8	PARKHILL J E	10/30/1965	LAURENS
	125 1/8	PATTERSON GARY W	10/01/1998	HAMPTON
	125 1/8	PEEL H L	1/01/1980	CALHOUN
	125 1/8	POLIN MARSHALL	11/24/1988	CALHOUN
	125 1/8	POLK WILLIAM	1978	COLLETON
	125 1/8	POWELL JOSEPH D	1963	FLORENCE
	125 1/8	PRICE MITCHELL	11/17/2007	DILLON
	125 1/8	REEVES WALTER D.	11/01/1995	LANCASTER
	125 1/8	RICHARDSON EDWARD	12/14/1974	COLLETON
	125 1/8	ROBBIE H. WHITE	10/02/1993	AIKEN
	125 1/8	SANDERS CHARLES N	10/14/1991	CHARLESTON
	125 1/8	SCOTT LESESNE	11/09/1985	UNKNOWN
	125 1/8	SEXTON WESLEY T	11/11/2001	FLORENCE
	125 1/8	SMITH TOBY L	10/04/2000	AIKEN
	125 1/8	SMYTHE ALEXANDER R	10/10/2002	FAIRFIELD
	125 1/8	FOUND (MICHAEL STYLES)	2003	BARNWELL
	125 1/8	TAYLOR CHRISTOPHER J	9/05/2006	RICHLAND
	125 1/8	VAUGHN MARK	11/08/1995	CALHOUN
	125 1/8	WARD THOMAS S	9/11/2002	SUMTER
	125 1/8	WILLEY RICHARD D	10/01/2006	ANDERSON
	125 1/8	WOOD MICHAEL B	10/25/2002	BARNWELL
	125 1/8	WRENN JOHN M	11/08/1986	FAIRFIELD
	125 1/8	YOUNG WILLIAM L	12/07/1969	BEAUFORT
4784	125 0/8	ASHLEY KEVIN	10/24/1990	GREENWOOD
	125 0/8	FOUND (ROBERT BARNETT)	1983	KERSHAW
	125 0/8	BERRY J J	12/24/1999	ORANGEBURG
	125 0/8	BIRGERSON SUSAN B	10/29/2007	LEE
	125 0/8	BLACKMON JAMES E	11/16/1996	OCONEE
	125 0/8	BRANTT PHILLIP	11/16/2001	EDGEFIELD
	125 0/8	BRAZELL DONNIE	11/01/2006	RICHLAND
	125 0/8	BRYANT JODY E	10/09/2000	HORRY
	125 0/8	CARTER WILLIE	12/18/1987	ALLENDALE
	125 0/8	CAUGHMANN JR PATRICK H	10/1978	AIKEN
	125 0/8	CHRISTMAS JAMES	10/16/1995	CALHOUN
	125 0/8	COCKERILL JOHN O	12/26/1974	CLARENDON
	125 0/8	COOPER JACOB H	10/26/2007	SPARTANBURG
	125 0/8	CORNWELL WILLIAM	10/1988	CHESTER
	125 0/8	CROCKER TRACY	11/01/1993	LAURENS
	125 0/8	CROSBY JAMES	10/24/1982	COLLETON
	125 0/8	DAVIS JESSIE	10/01/1998	ORANGEBURG
	125 0/8	DAVIS TALMADGE H	11/19/2007	ANDERSON
	125 0/8	DEAVER HOWARD K	11/09/2003	MARLBORO

All-Time South Carolina				
Typical White-tailed Deer - Minimum Score: 125				
All Time Rank	Score	Hunter	Date Taken	County
	125 0/8	DERRICK H J	10/1981	NEWBERRY
	125 0/8	DREW KENNY	9/06/1980	COLLETON
	125 0/8	DUGAN VIRGIL E	11/01/1977	GEORGETOWN
	125 0/8	EPPS BOBBY	11/1992	GREENVILLE
	125 0/8	FOWLER TEDDY	12/1983	AIKEN
	125 0/8	FRICK DON	10/18/1995	FAIRFIELD
	125 0/8	GASKINS GENE	8/1971	BERKELEY
	125 0/8	GILLIAM JEFF	11/23/1991	ANDERSON
	125 0/8	GODFRY CARL	9/1988	AIKEN
	125 0/8	GREEN JR DONNIE R	11/01/2006	PICKENS
	125 0/8	GULLEY O W	10/18/1970	LANCASTER
	125 0/8	HALLMAN ED	1968	MCCORMICK
	125 0/8	HARMON BRAD	12/01/2007	AIKEN
	125 0/8	HARRIS ROBERT E	8/20/2006	RICHLAND
	125 0/8	HAYES LAWTON	10/27/2001	ORANGEBURG
	125 0/8	HERBERT H. LEE	10/12/1994	ORANGEBURG
	125 0/8	HIERS WILLIAM C	11/27/1979	COLLETON
	125 0/8	HUFFMAN JAMES	11/1999	SPARTANBURG
	125 0/8	INABINET RONNIE	11/07/1987	FAIRFIELD
	125 0/8	JOHNSON JOE W	12/03/1978	EDGEFIELD
	125 0/8	KINARD JR LOUIS	8/21/1991	BERKELEY
	125 0/8	LOGAN CARY J	10/19/1975	LEE
	125 0/8	MAHAFFEY TIMOTHY L	12/16/2003	SPARTANBURG
	125 0/8	MCMAHAN WILLIAM E	11/12/1983	ABBEVILLE
	125 0/8	MILLER JAMES T	11/07/2001	YORK
	125 0/8	MILLS DARRYL F	12/27/1998	RICHLAND
	125 0/8	MIMS TOMMY	10/02/2005	AIKEN
	125 0/8	MULLINAX WAYNE D	11/16/1991	EDGEFIELD
	125 0/8	MURRAY JEFFREY T.	11/26/1994	EDGEFIELD
	125 0/8	NORRIS D BRADY	11/20/1996	HORRY
	125 0/8	OLIVER MORRIS E	11/09/2002	OCONEE
	125 0/8	OWENS TOM M	11/25/2002	ORANGEBURG
	125 0/8	PARKER MICHAEL G	11/18/2001	ORANGEBURG
	125 0/8	POLK PARANEAU A	11/01/1973	BERKELEY
	125 0/8	POSTON TRACY W	11/13/1989	CALHOUN
	125 0/8	REX JAMES W	10/29/1977	NEWBERRY
	125 0/8	ROBINSON WADE J	12/28/1996	ORANGEBURG
	125 0/8	ROBINSON DAN	10/31/1992	ABBEVILLE
	125 0/8	ROGERS JIMMY	11/1994	ANDERSON
	125 0/8	SHIRLEY BEN	10/14/1993	ABBEVILLE
	125 0/8	SOX JOHN A	11/02/1988	RICHLAND
	125 0/8	SPICER SCOTT	10/25/2007	ORANGEBURG
	125 0/8	SPRADLEY GEOFF	10/02/1997	KERSHAW
	125 0/8	STOUT JAMES	1/01/1991	RICHLAND
	125 0/8	STROUD JIMMY R	12/19/1999	LEE
	125 0/8	FOUND (J.T. WIGGINS & SON FARM)	9/10/1991	ORANGEBURG
	125 0/8	TANNER JR WILSON D	1/01/1982	MARION
	125 0/8	ROAD KILL (FOUND)	10/1993	GREENWOOD
	125 0/8	TOKE JOHN C	11/03/1984	GREENWOOD

All-Time South Carolina				
Typical White-tailed Deer - Minimum Score: 125				
All Time Rank	**Score**	**Hunter**	**Date Taken**	**County**
	125 0/8	VAUGHT ALBERT C	10/23/1994	MARION
	125 0/8	WALLING WALTER	10/1972	CALHOUN
	125 0/8	WEATHERS STEVE	11/1982	RICHLAND
	125 0/8	WHITE EUGENE	12/2000	OCONEE
	125 0/8	WILLIAMS DEWEY C	10/26/1991	DORCHESTER
	125 0/8	WILSON EDDIE	10/01/1997	AIKEN
	125 0/8	WOLFE RODNEY D	11/09/1991	CLARENDON
	125 0/8	ZEIGLER III R L	10/1977	ORANGEBURG
Total Typical Records All-time = 4,858				