

Acreage
Subtidal: 0.0
Intertidal: 5.6

CULTURE PERMIT C373

LOCATION: Portions of Parsonage Creek
COUNTY: Georgetown

C373 is located within
SCDHEC Shellfish
Management Area 4.
These areas are subject to
closure at any time. Please
call (800) 285-1618

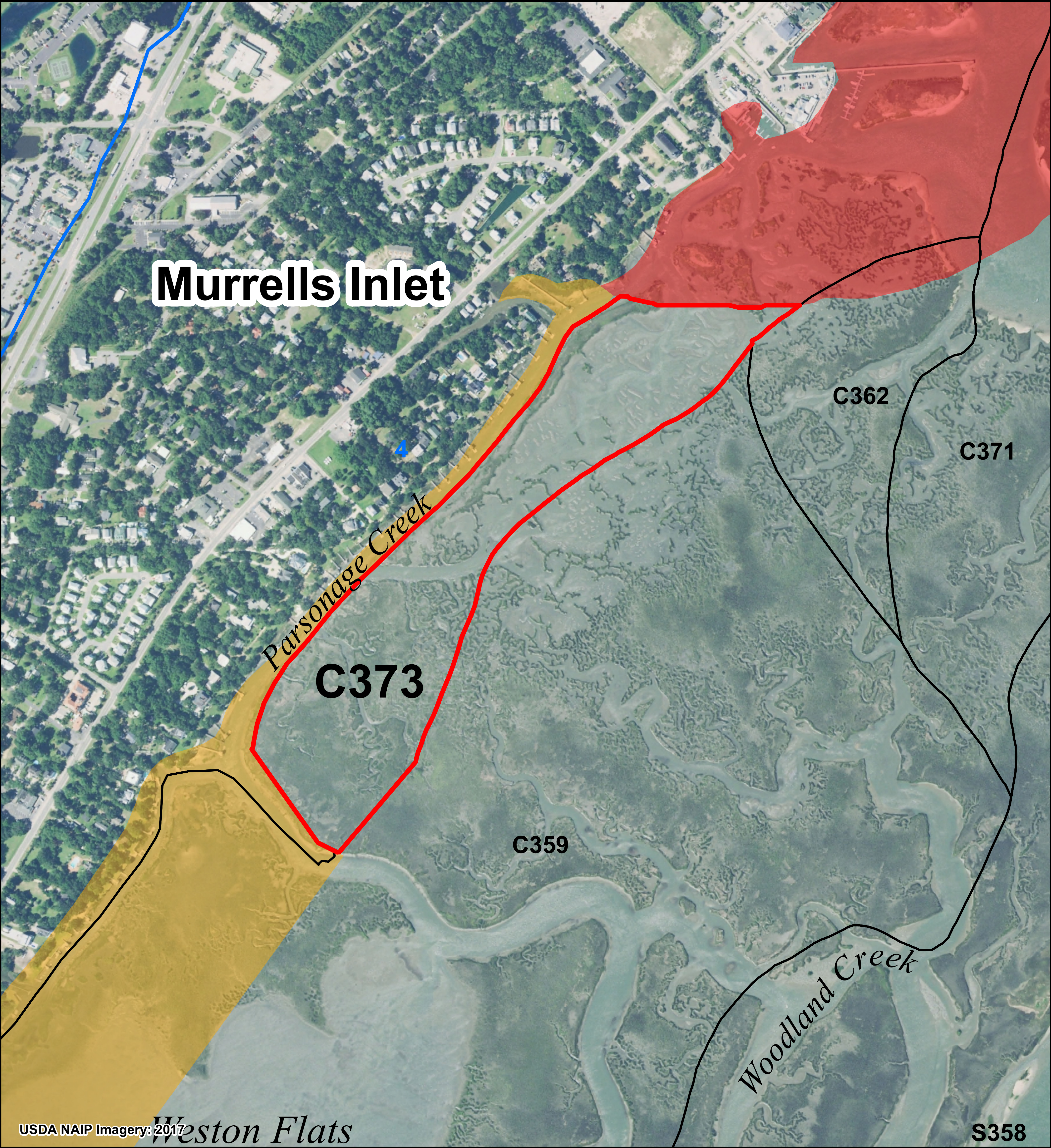

Legend

- SHELLFISH HARVEST BOUNDARIES**
- AREA OF INTEREST
 - NEIGHBORING AREAS
 - C000 = COMMERCIAL CULTURE PERMIT
 - G000 = GRANT PERMIT
 - M000 = MARICULTURE PERMIT
 - R000 = RECREATIONAL GROUND
 - S000 = STATE SHELLFISH GROUND
 - SHELLFISH MANAGEMENT AREAS (SCDHEC)
- 2018-19 SCDHEC SHELLFISH HARVEST CLASSIFICATIONS**
- PROHIBITED
 - RESTRICTED
 - SPECIAL CONDITIONS

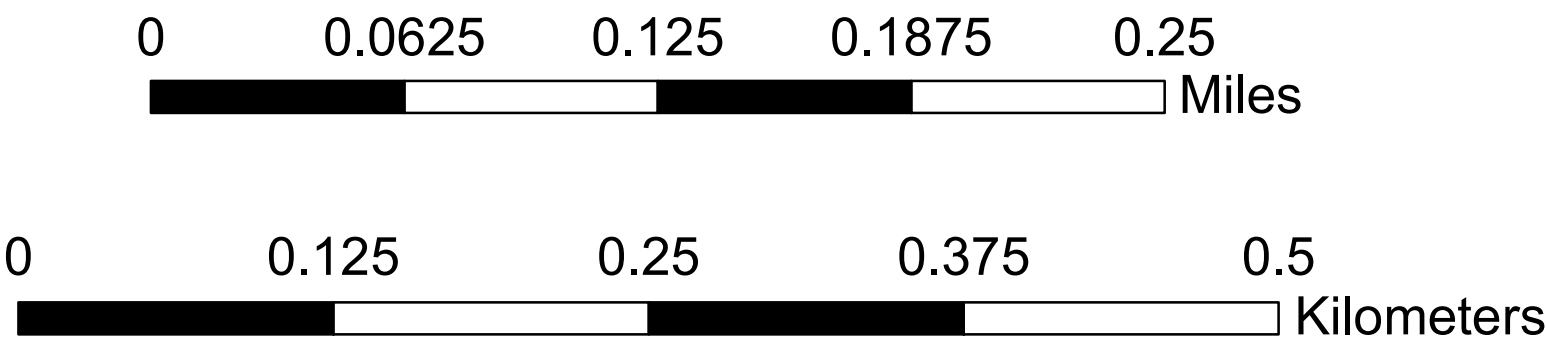
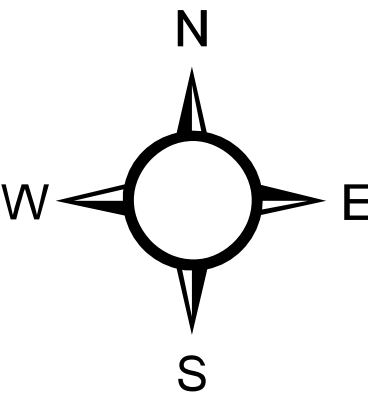

PRODUCED BY:
SOUTH CAROLINA DEPARTMENT OF NATURAL RESOURCES
OFFICE OF FISHERIES MANAGEMENT
SHELLFISH MANAGEMENT SECTION
02/2019

PERMITTEE: Available

