

Acreage
Subtidal: 0.0
Intertidal: 2.5

CULTURE PERMIT C204

LOCATION: Intertidal area between Sol Legare Island and Bowen Island, and drainage areas east southeast adjacent to Bowen Island
COUNTY: Charleston

C204 is located within
SCDHEC Shellfish
Management Area 10A.
These areas are subject to
closure at any time. Please
call (800) 285-1618

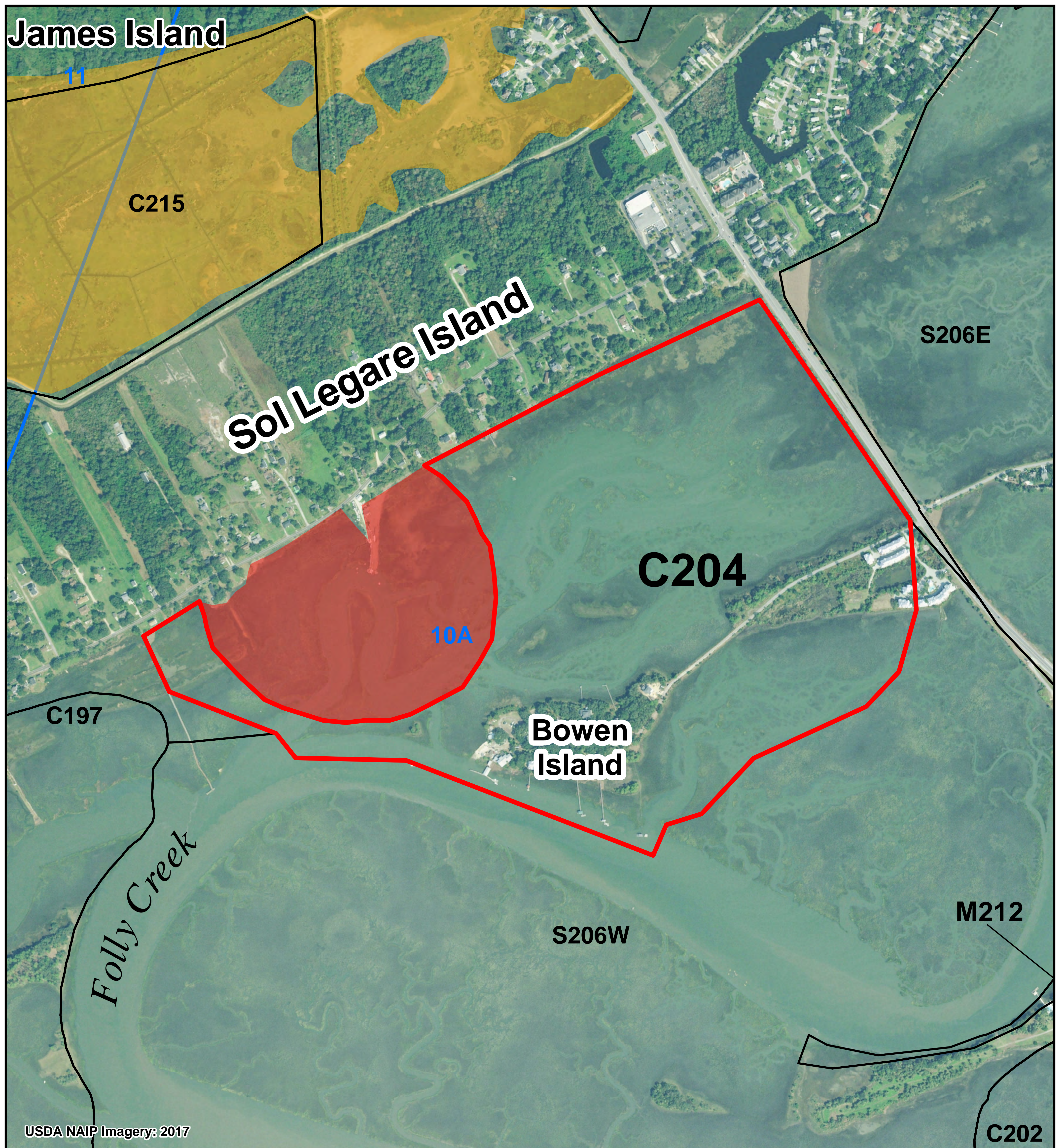

Legend

SHELLFISH HARVEST BOUNDARIES

- AREA OF INTEREST
- NEIGHBORING AREAS
- C000 = COMMERCIAL CULTURE PERMIT
- G000 = GRANT PERMIT
- M000 = MARICULTURE PERMIT
- R000 = RECREATIONAL GROUND
- S000 = STATE SHELLFISH GROUND
- SHELLFISH MANAGEMENT AREAS (SCDHEC)

2018-19 SCDHEC SHELLFISH HARVEST CLASSIFICATIONS

- PROHIBITED
- RESTRICTED
- SPECIAL CONDITIONS

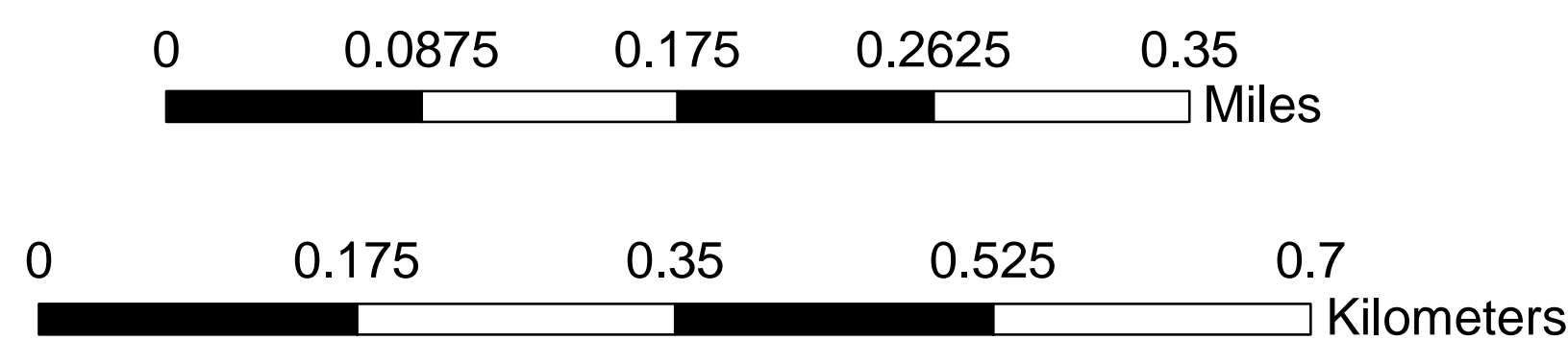
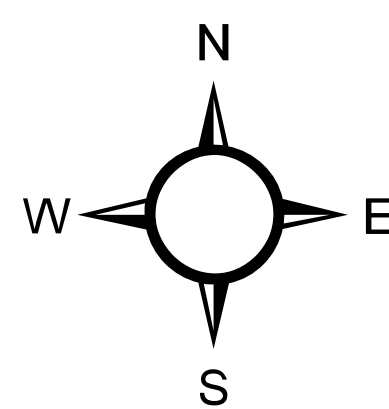

PRODUCED BY:
SOUTH CAROLINA DEPARTMENT OF NATURAL RESOURCES
OFFICE OF FISHERIES MANAGEMENT
SHELLFISH MANAGEMENT SECTION
03/2019

PERMITTEE: Available

