

Acreage  
Subtidal:  
Intertidal: 22.5

# CULTURE PERMIT C108

LOCATION: Intertidal portions of Harbor River tidal creeks and oyster flats.  
COUNTY: Beaufort

C108 is located within  
SCDHEC Shellfish  
Management Area 16B.  
These areas are subject  
to closure at any time.  
Please call (800)285-1618.

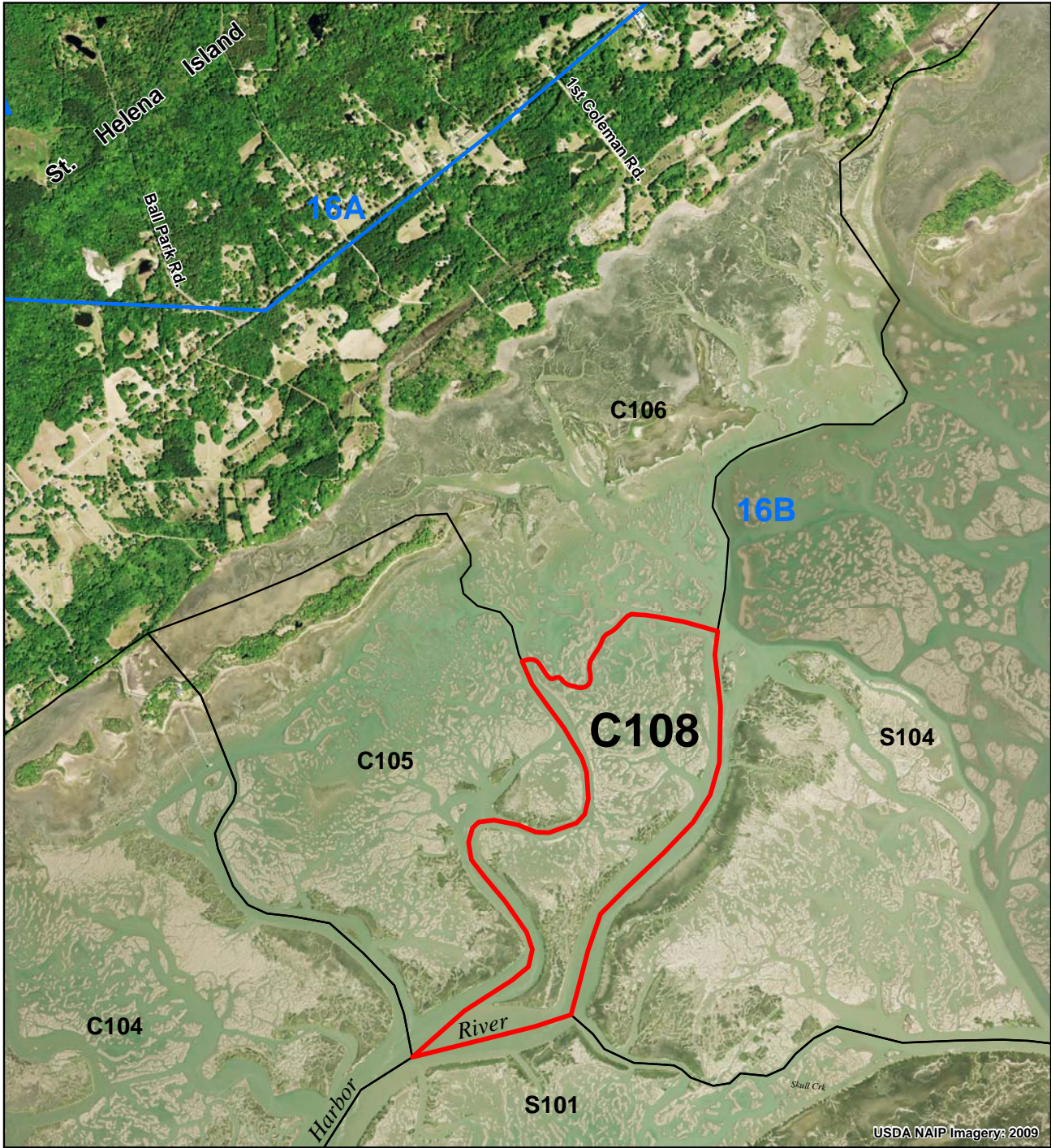

## Legend

### SHELLFISH HARVEST BOUNDARIES

- AREA OF INTEREST
- NEIGHBORING AREAS
  - C000 = COMMERCIAL CULTURE PERMIT
  - M000 = MARICULTURE PERMIT
  - R000 = RECREATIONAL GROUNDS
  - S000 = STATE SHELLFISH GROUNDS

### SHELLFISH MANAGEMENT AREAS (SCDHEC)

- PROHIBITED
- RESTRICTED
- CONDITIONALLY APPROVED

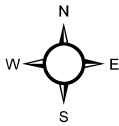

0 0.25 0.5 0.75 1 Miles

0 0.25 0.5 0.75 1 Kilometers

PERMITTEE: Available

PRODUCED BY:  
SOUTH CAROLINA DEPARTMENT OF NATURAL RESOURCES  
OFFICE OF FISHERIES MANAGEMENT  
SHELLFISH MANAGEMENT SECTION  
02/2013

