

Acreage
Subtidal: 0.0
Intertidal: 12.5

CULTURE PERMIT C030

LOCATION: Intertidal bottoms in portions of Broad Creek, Hilton Head Island between Bram Point, and Lighthouse Landing.
COUNTY: Beaufort

C030 is located within
SCDHEC Shellfish
Management Area 20.
These areas are subject to
closure at any time. Please
call (800) 285-1618

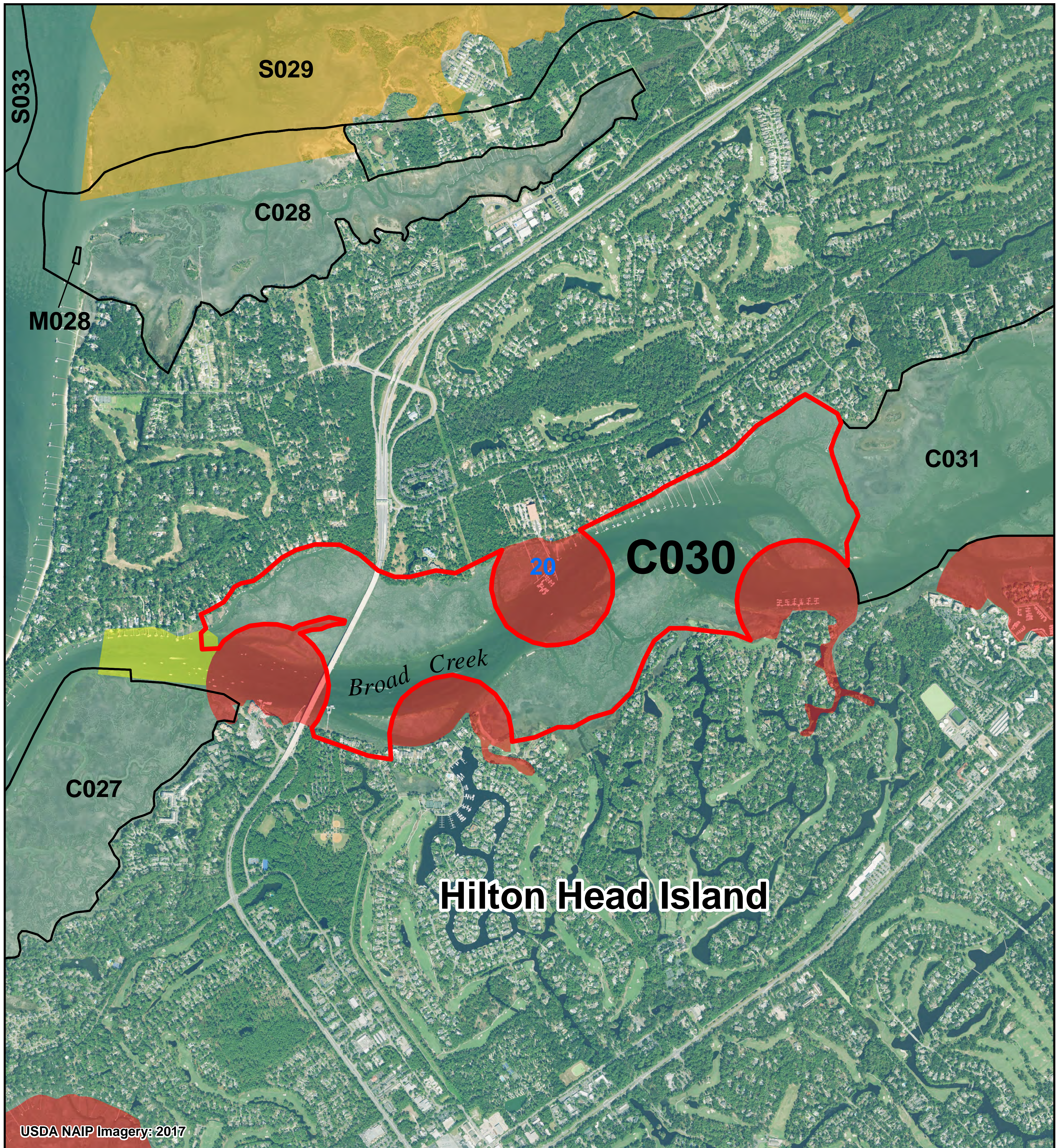

Legend

SHELLFISH HARVEST BOUNDARIES

- AREA OF INTEREST
- NEIGHBORING AREAS
- C000 = COMMERCIAL CULTURE PERMIT
- G000 = GRANT PERMIT
- M000 = MARICULTURE PERMIT
- R000 = RECREATIONAL GROUND
- S000 = STATE SHELLFISH GROUND
- SHELLFISH MANAGEMENT AREAS (SCDHEC)

2018-19 SCDHEC SHELLFISH HARVEST CLASSIFICATIONS

- PROHIBITED
- RESTRICTED
- SPECIAL CONDITIONS

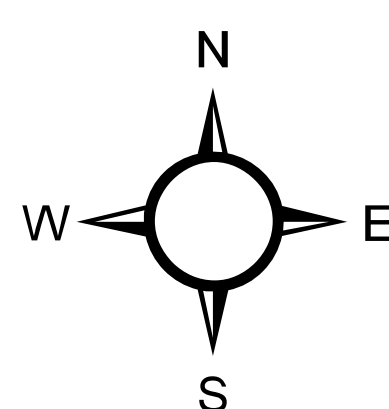

0 0.2125 0.425 0.6375 0.85 Miles

0 0.375 0.75 1.125 1.5 Kilometers

PRODUCED BY:
SOUTH CAROLINA DEPARTMENT OF NATURAL RESOURCES
OFFICE OF FISHERIES MANAGEMENT
SHELLFISH MANAGEMENT SECTION
02/2019

PERMITTEE: Available

