

# Moores Landing S275

SHELLFISH SEASON  
2023 - 2024

S275 is located within  
SCDHEC Shellfish  
Management Area 7 and 8.  
These areas are subject to  
closure at any time. Please  
call (800) 285-1618

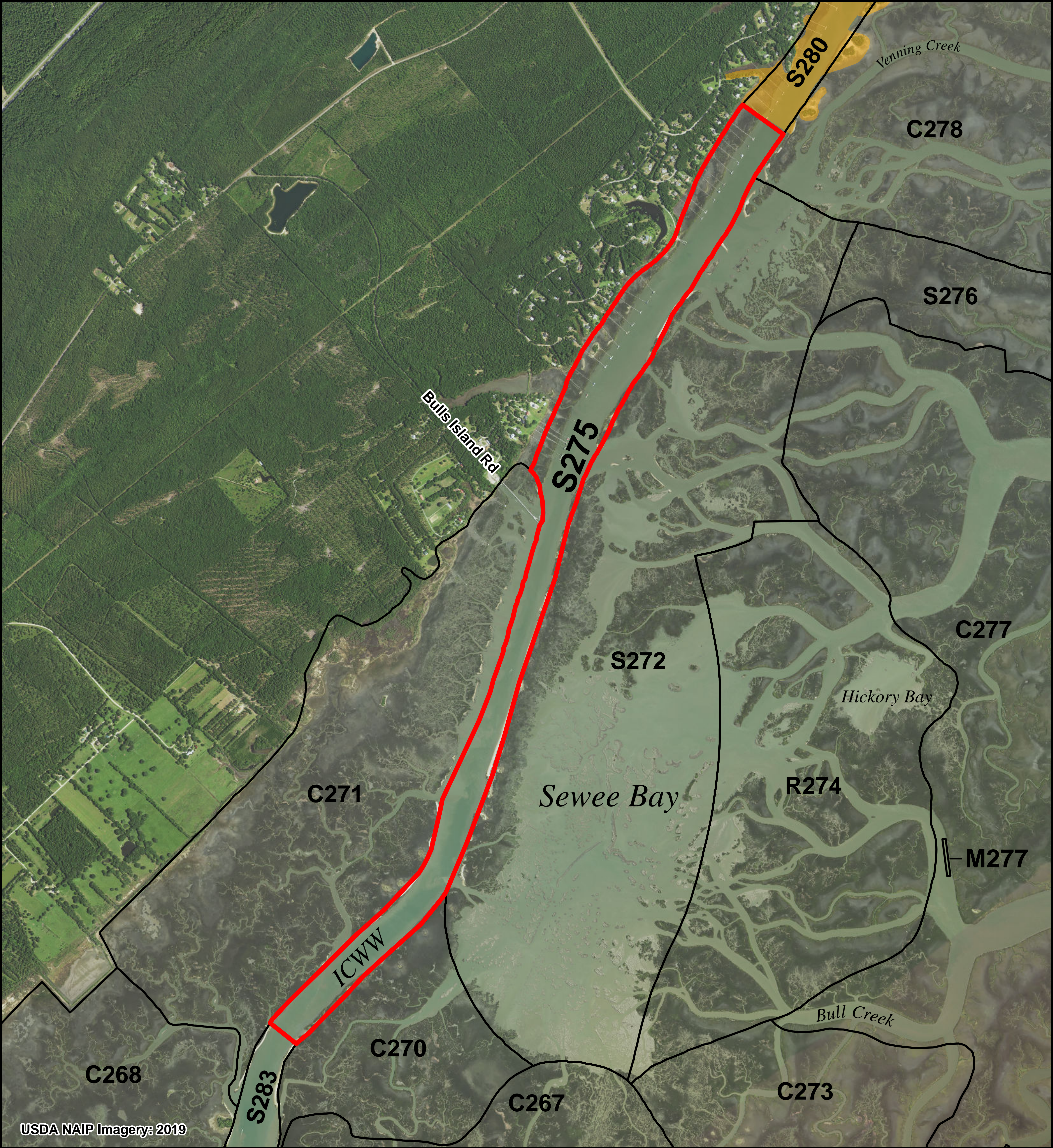

## Legend

### SHELLFISH HARVEST BOUNDARIES

- AREA OF INTEREST
- NEIGHBORING AREAS
- C000 = COMMERCIAL CULTURE PERMIT
- G000 = GRANT PERMIT
- M000 = MARICULTURE PERMIT
- R000 = RECREATIONAL GROUND
- S000 = STATE SHELLFISH GROUND
- SHELLFISH MANAGEMENT AREAS (SCDHEC)

### 2023-24 SCDHEC SHELLFISH HARVEST CLASSIFICATIONS

- PROHIBITED
- RESTRICTED
- SPECIAL CONDITIONS



0 0.25 0.5 0.75 1 Miles

0 0.38 0.75 1.13 1.5 Kilometers

PRODUCED BY:  
SOUTH CAROLINA DEPARTMENT OF NATURAL RESOURCES  
OFFICE OF FISHERIES MANAGEMENT  
SHELLFISH MANAGEMENT SECTION  
08/2023

Location: Moores Landing, ICWW.  
County: Charleston

