

Wando River S238

S238 is located within
SCDES Shellfish
Management Area 9B.
These areas are subject to
closure at any time. Please
call (800) 285-1618

SHELLFISH SEASON
2025 - 2026

Partially Closed SCDES

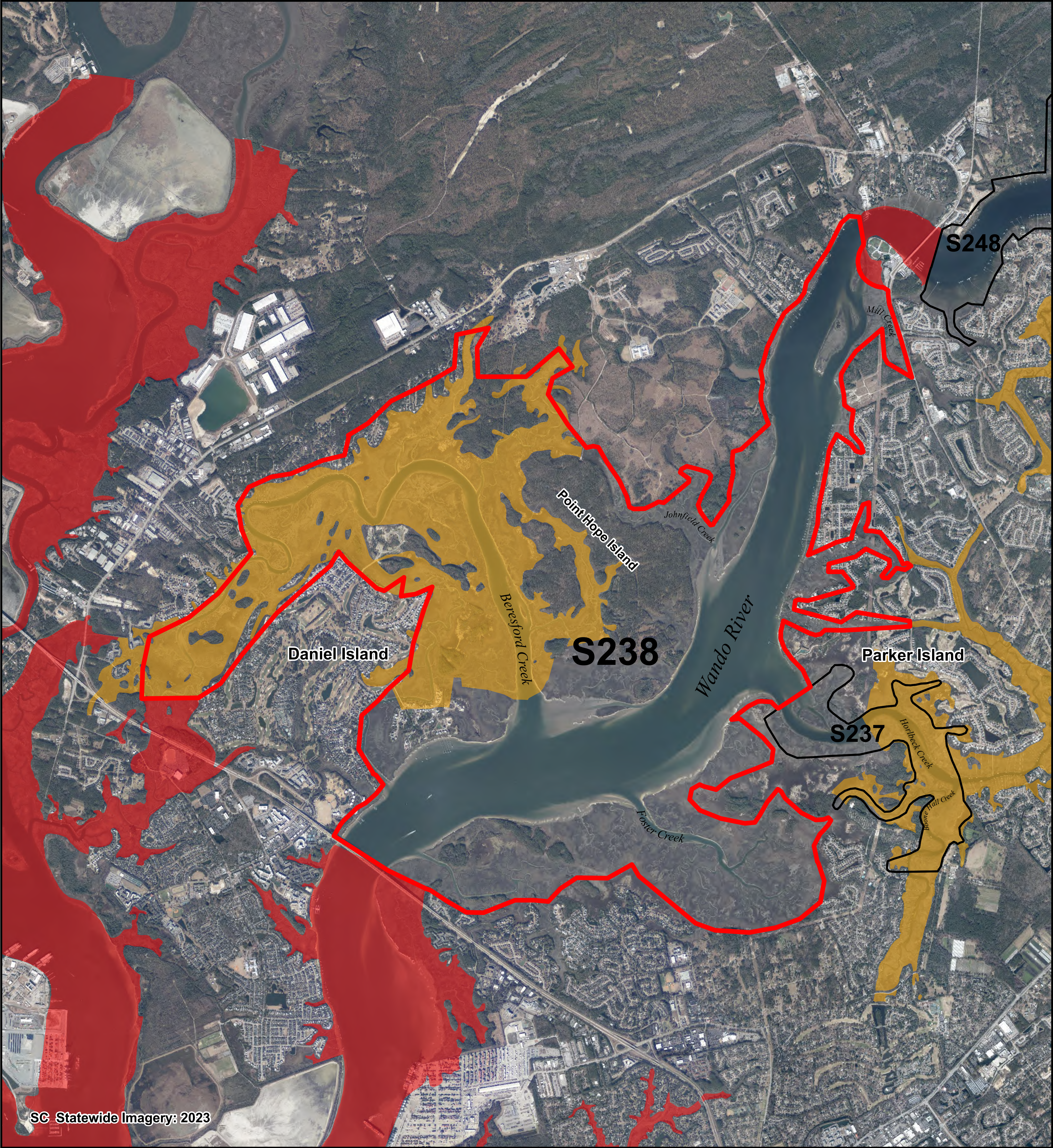

Legend

SHELLFISH HARVEST BOUNDARIES

- AREA OF INTEREST
- NEIGHBORING AREAS
 - C000 = COMMERCIAL CULTURE PERMIT
 - G000 = GRANT PERMIT
 - M000 = MARICULTURE PERMIT
 - R000 = RECREATIONAL GROUND
 - S000 = STATE SHELLFISH GROUND
- SHELLFISH MANAGEMENT AREAS (SCDES)

2025-26 SCDES SHELLFISH HARVEST CLASSIFICATIONS

- PROHIBITED
- RESTRICTED

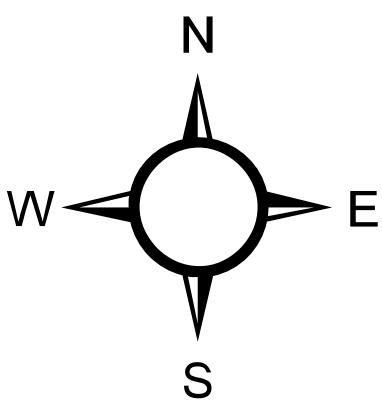

0 0.38 0.75 1.13 1.5
Miles

0 0.88 1.75 2.63 3.5
Kilometers

PRODUCED BY:
SOUTH CAROLINA DEPARTMENT OF NATURAL RESOURCES
OFFICE OF FISHERIES MANAGEMENT
SHELLFISH MANAGEMENT SECTION
09/2025

Location: Portions of Wando River
and Beresford Creek, Foster Creek,
Johnfield Creek, and Mill Creek.
County: Charleston / Berkeley

