

Leadenwah Creek S182

Partially Closed SCDHEC

SHELLFISH SEASON
2023 - 2024

S182 is located within
SCDHEC Shellfish
Management Area 12A and
12B. These areas are
subject to closure at any
time. Please call (800)
285-1618

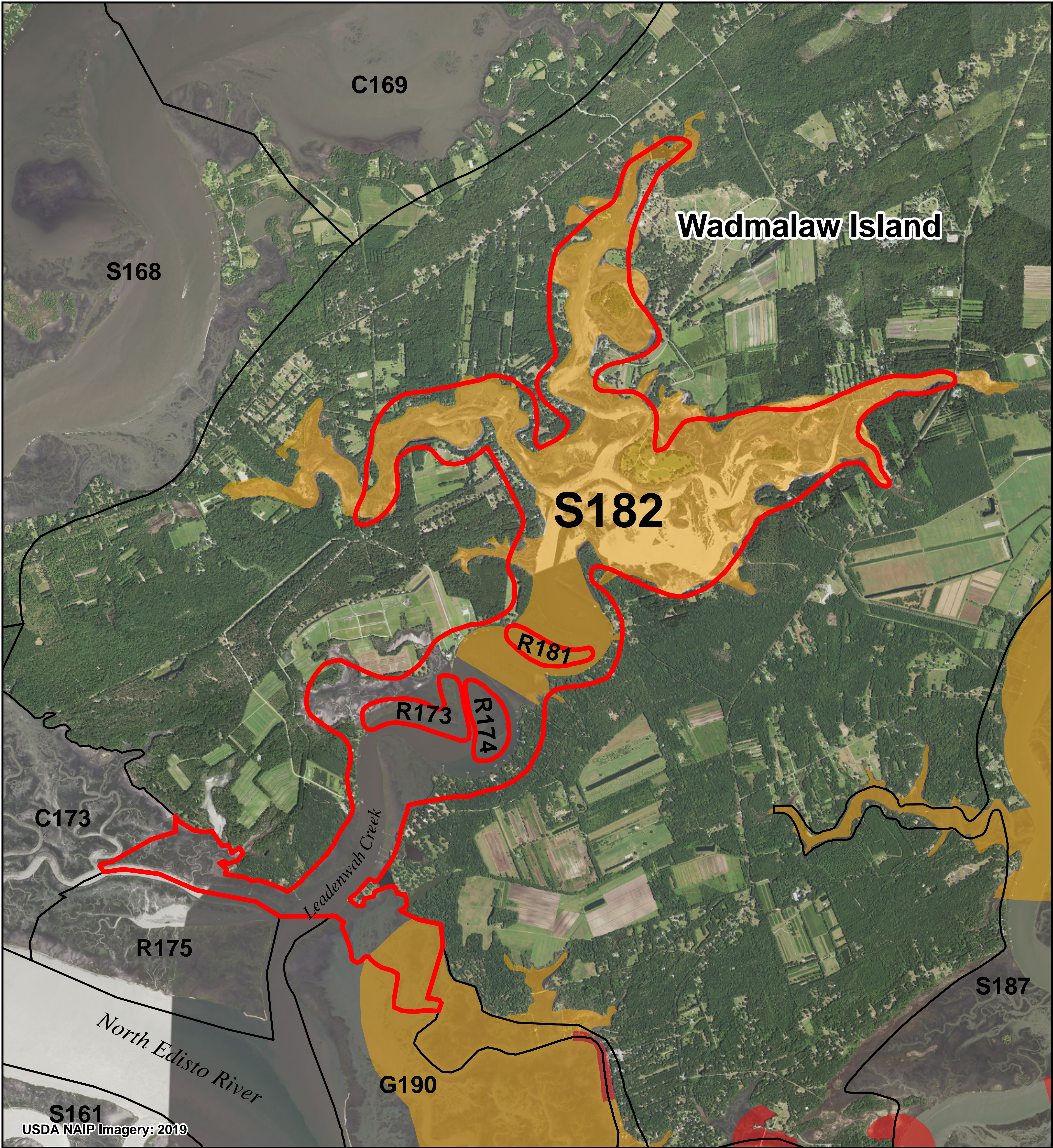

Legend

SHELLFISH HARVEST BOUNDARIES

- AREA OF INTEREST
- NEIGHBORING AREAS
- C000 = COMMERCIAL CULTURE PERMIT
- G000 = GRANT PERMIT
- M000 = MARICULTURE PERMIT
- R000 = RECREATIONAL GROUND
- S000 = STATE SHELLFISH GROUND
- SHELLFISH MANAGEMENT AREAS (SCDHEC)

2023-24 SCDHEC SHELLFISH HARVEST CLASSIFICATIONS

- PROHIBITED
- RESTRICTED
- SPECIAL CONDITIONS

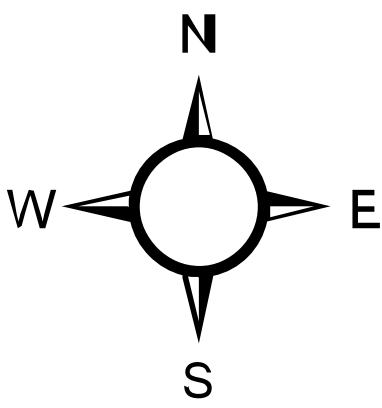

0 0.25 0.5 0.75 1 Miles

0 0.63 1.25 1.88 2.5 Kilometers

PRODUCED BY:
SOUTH CAROLINA DEPARTMENT OF NATURAL RESOURCES
OFFICE OF FISHERIES MANAGEMENT
SHELLFISH MANAGEMENT SECTION
08/2023

Location: Leadenwah Creek
County: Charleston

