

# Lachicotte Oyster Factory PSG - R355

R355 is located within  
SCDHEC Shellfish  
Management Area 4.  
These areas are subject to  
closure at any time. Please  
call (800) 285-1618

Partially Closed SCDHEC

SHELLFISH SEASON  
2023 - 2024

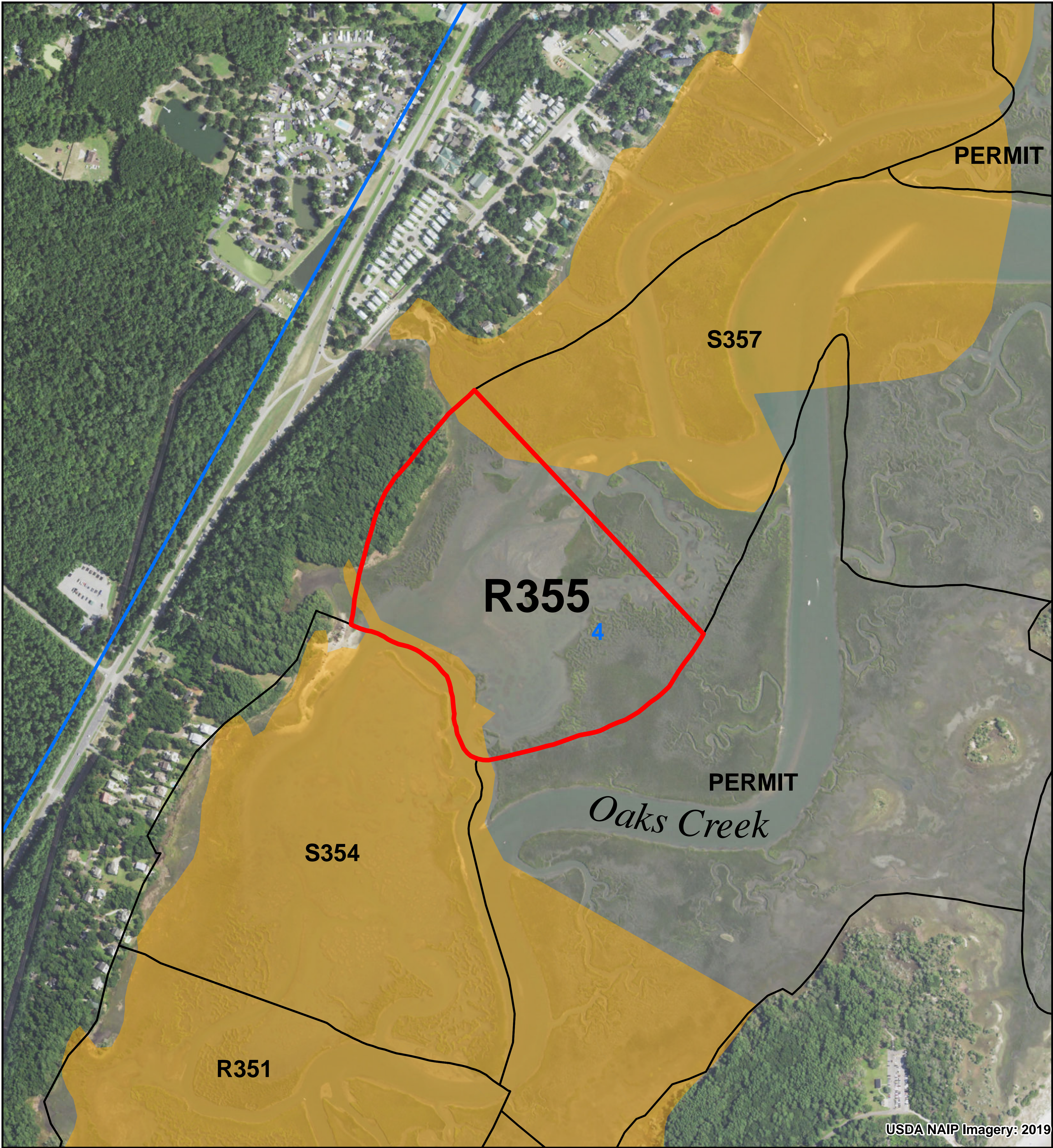

## Legend

### SHELLFISH HARVEST BOUNDARIES

- R355**
- NEIGHBORING AREAS
- GRANT = GRANT PERMIT
- PERMIT = COMMERCIAL PERMIT
- R000 = RECREATIONAL GROUND
- S000 = STATE SHELLFISH GROUND
- SHELLFISH MANAGEMENT AREAS (SCDHEC)

### 2023-24 SCDHEC SHELLFISH HARVEST CLASSIFICATIONS

- PROHIBITED
- RESTRICTED
- SPECIAL CONDITIONS

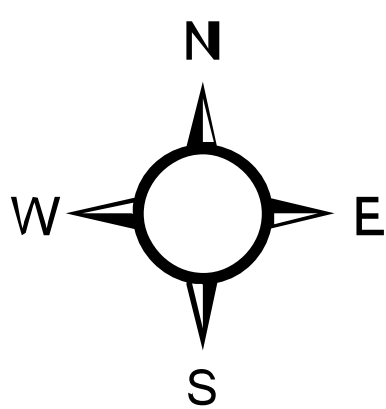

0 0.07 0.15 0.22 0.3  
Miles

0 0.15 0.3 0.45 0.6  
Kilometers

Location: Portions of a tributary of  
Oaks Creek  
County: Georgetown

PRODUCED BY:  
SOUTH CAROLINA DEPARTMENT OF NATURAL RESOURCES  
OFFICE OF FISHERIES MANAGEMENT  
SHELLFISH MANAGEMENT SECTION  
08/2023

