

Leadenwah Creek PSG - R173, R174, R181

R173, R174, and R181 is located within SCDES Shellfish Management Area 12B. These areas are subject to closure at any time. Please call (800) 285-1618

Partially Closed SCDES

SHELLFISH SEASON
2025 - 2026

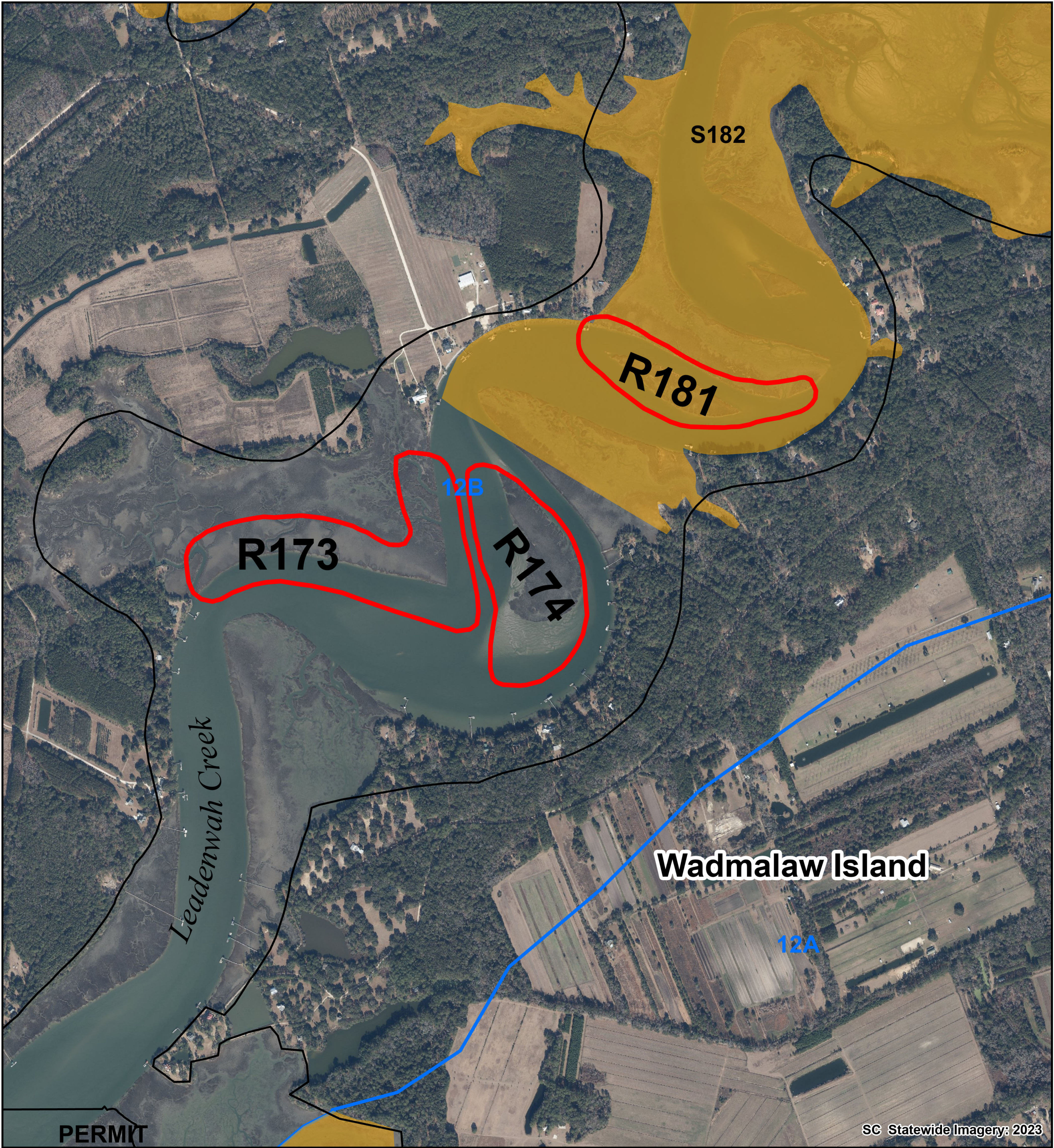

Legend

SHELLFISH HARVEST BOUNDARIES

- R173, R174, and R181**
- NEIGHBORING AREAS
- GRANT = GRANT PERMIT
- PERMIT = COMMERCIAL PERMIT
- R000 = RECREATIONAL GROUND
- S000 = STATE SHELLFISH GROUND
- SHELLFISH MANAGEMENT AREAS (SCDES)

2025-26 SCDES SHELLFISH HARVEST CLASSIFICATIONS

- PROHIBITED
- RESTRICTED

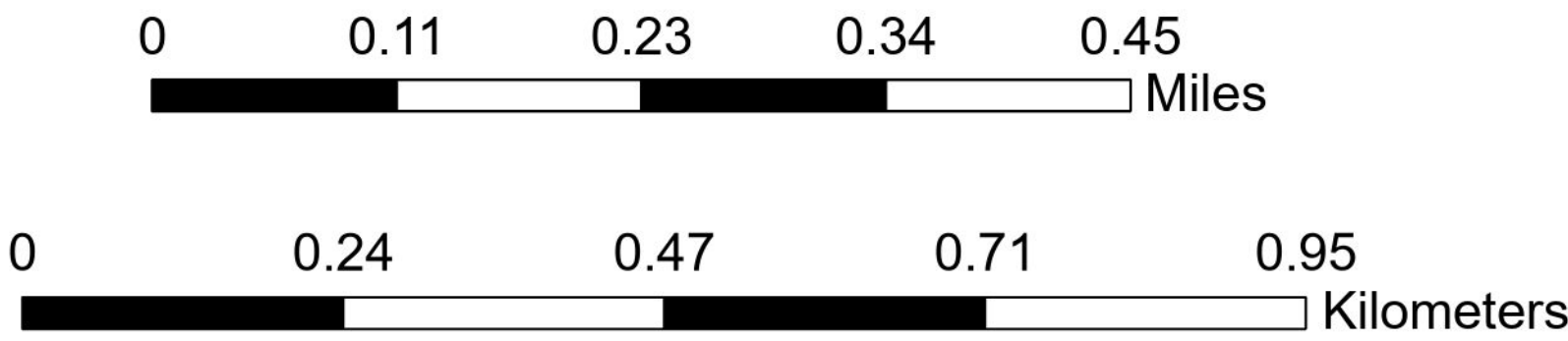
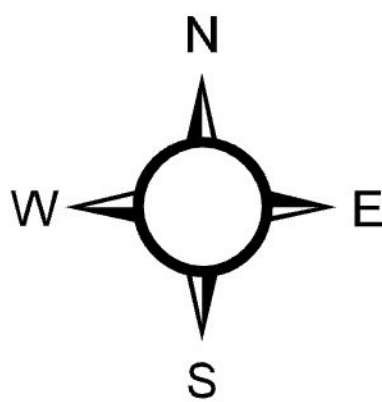

Location: Portions of Leadenwah Creek
County: Charleston

PRODUCED BY:
SOUTH CAROLINA DEPARTMENT OF NATURAL RESOURCES
OFFICE OF FISHERIES MANAGEMENT
SHELLFISH MANAGEMENT SECTION
09/2025

