

Chechessee Point PSG - R061

SHELLFISH SEASON
2025 - 2026

R061 is located within
SCDES Shellfish
Management Area 17 and
18. These areas are
subject to closure at any
time. Please call (800)
285-1618

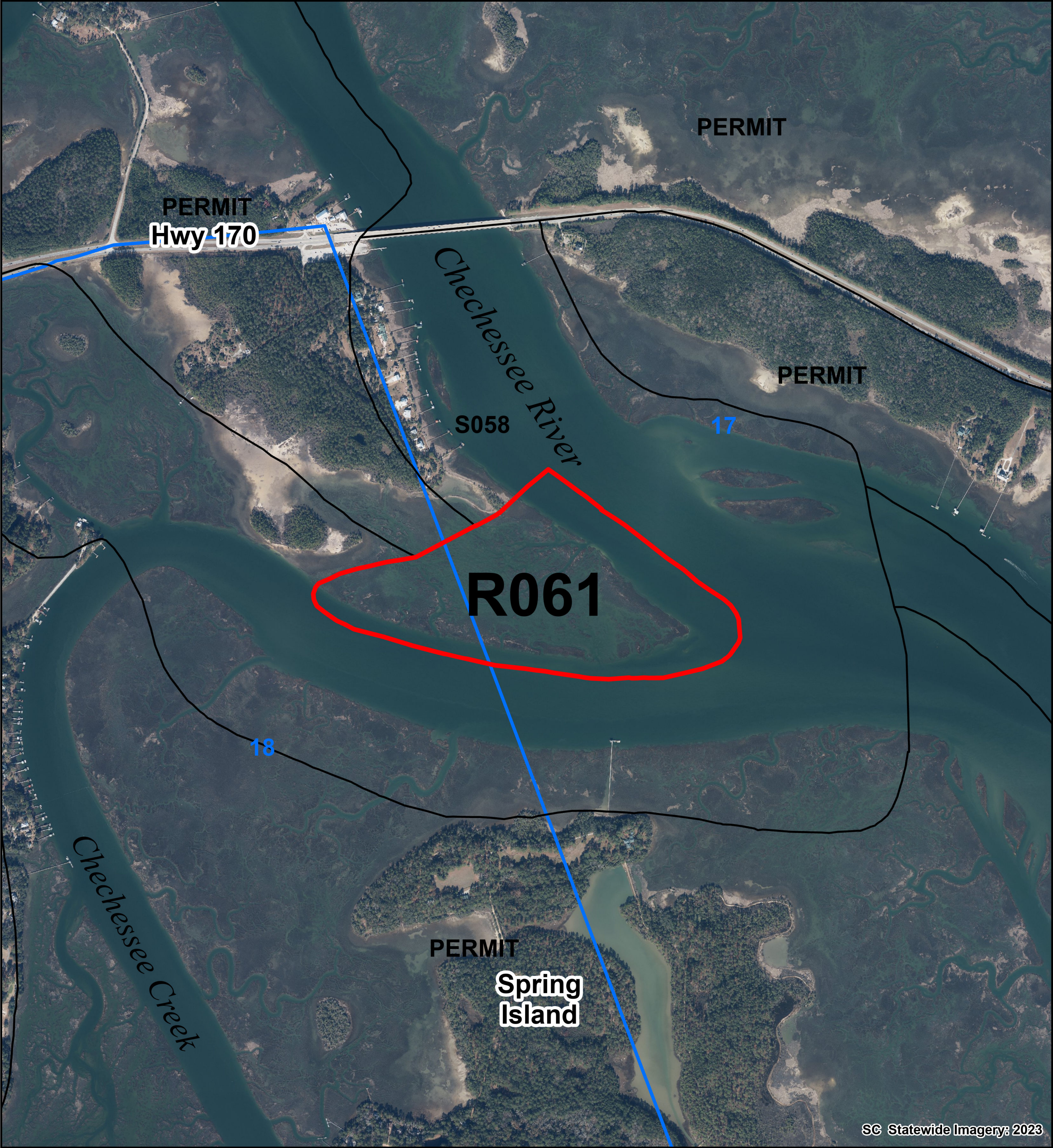

Legend

SHELLFISH HARVEST BOUNDARIES

- R061**
- NEIGHBORING AREAS
- GRANT = GRANT PERMIT
- PERMIT = COMMERCIAL PERMIT
- R000 = RECREATIONAL GROUND
- S000 = STATE SHELLFISH GROUND
- SHELLFISH MANAGEMENT AREAS (SCDES)

2025-26 SCDES SHELLFISH HARVEST CLASSIFICATIONS

- PROHIBITED
- RESTRICTED

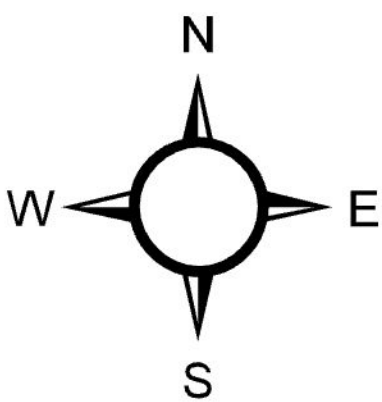

0 0.13 0.25 0.38 0.5
Miles

0 0.25 0.5 0.75 1
Kilometers

Location: Portions of Chechessee
River and Chechessee Creek.
County: Beaufort

PRODUCED BY:
SOUTH CAROLINA DEPARTMENT OF NATURAL RESOURCES
OFFICE OF FISHERIES MANAGEMENT
SHELLFISH MANAGEMENT SECTION
09/2025

