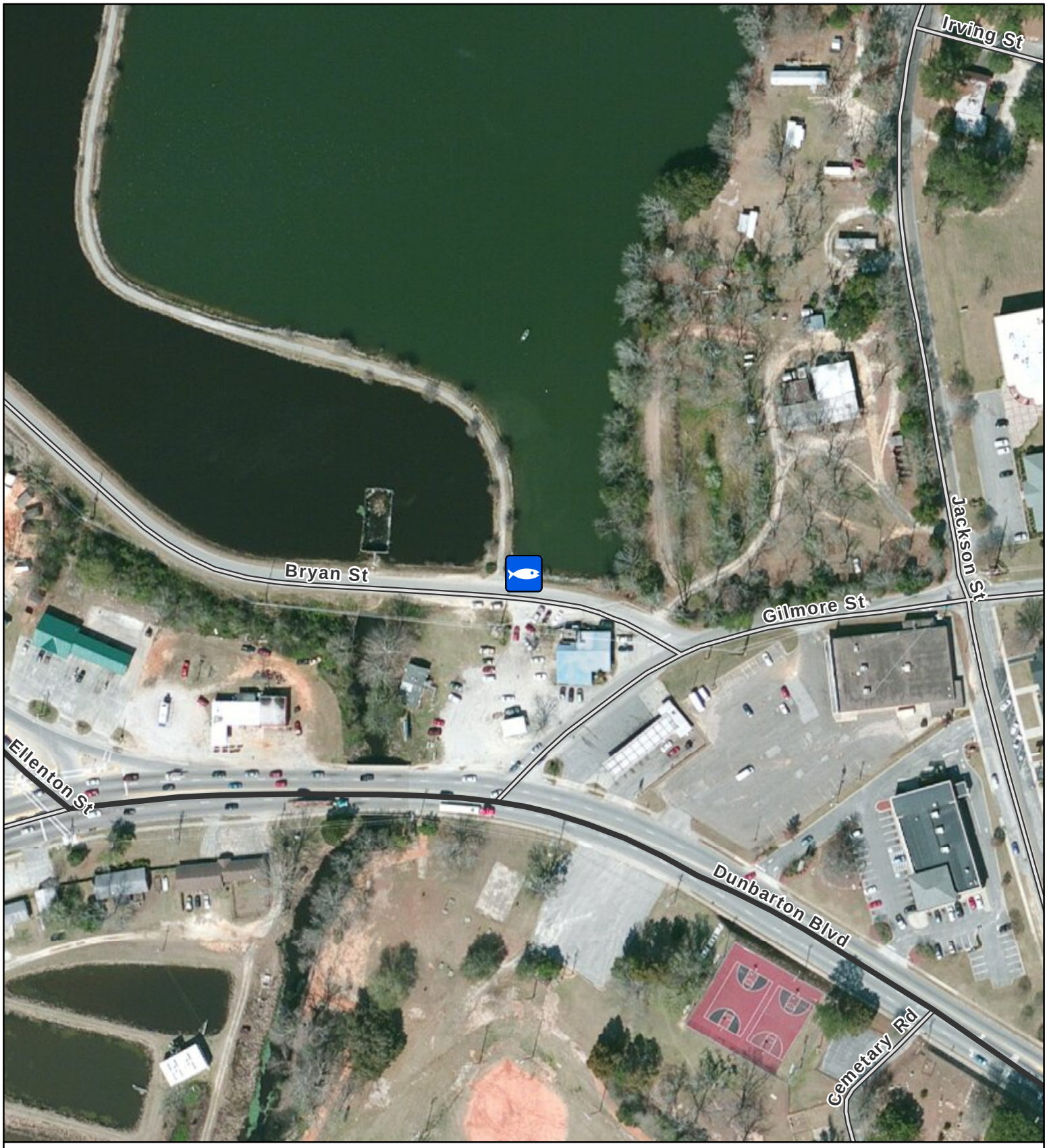

Lake Edgar Brown (Bryan Road) Bank

Lake Edgar Brown **X:** 33.24618 **Y:** -81.36863 **Barnwell County**

Date Added: 2012/10/11
Parking Surface: Paved
Parking Spaces: 5
Handicap Accessible: Yes

Picnic Shelter: No
Picnic Tables: No
Restrooms: No

***Property Features Subject To Change**

N
W E
S

Bank Access
Fish Attractor
Boat Ramp

DNR

0 100 200 400 600 Feet

*Map produced by the SCDNR Technology Development Program

*Imagery provided by ESRI