

- LEGEND**
- Specific Named WMA
 - Other Unnamed WMA
 - Other Protected Land
 - Heritage Preserve
 - Moultrie Hunt Unit Division
 - Francis Marion WMA Boundary
 - Safety Zone/No Hunting
 - No Trespassing
 - Check Station
 - Archery Only
 - Bird Dog Training Area
 - Dove Field
 - Dove Field / Bird Dog Training
 - Youth Hunt Only
 - Quail Hunting
 - Kiosk
 - Hunter Sign In
 - Kiosk/Dove Hunter Sign In
 - Kiosk/Hunter Sign In
 - Camping - Big Game Hunts
 - Camping - Primitive
 - Camping - Seasonal
 - Camping W/ Facilities
 - Rifle Range
 - Archery Range
 - Public Boat Ramp
 - Game Zones

LIMITED SUNDAY OPPORTUNITIES AVAILABLE

Hunting will be allowed on Sundays between October 15 and January 31 for those species in season on Edisto River WMA, Webb WMA, Palachuola WMA, Hamilton Ridge WMA, Liberty Hill WMA, Belfast WMA, Woodbury WMA, Sumter National Forest, and Francis Marion National Forest. See regulations for specific WMAs for additional restrictions. Deer hunts on Webb WMA, Palachuola WMA, and Hamilton Ridge are conducted through the Public Lottery Hunts Program.

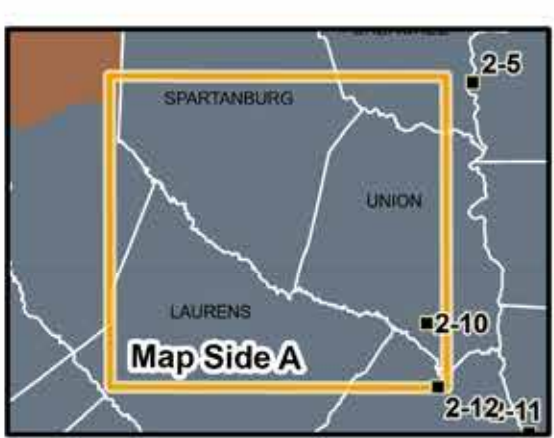

A Wildlife Management Area Permit is required to hunt on WMA lands. WMA boundaries shown are approximate and should be marked with these yellow signs.

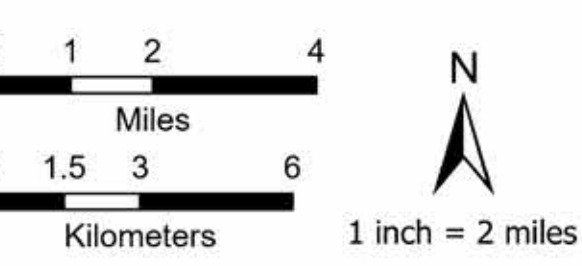

NOT FOR SALE
www.dnr.sc.gov

SCDNR Live Life Outdoors

2-3 Draper, McConells, Ross, Kirsh
2-4 Rock Hill Blackacks HP
2-5 Worth Mountain
2-10 Delta

Wildlife Management Area Map # 5
South Carolina
REV. JULY 2023

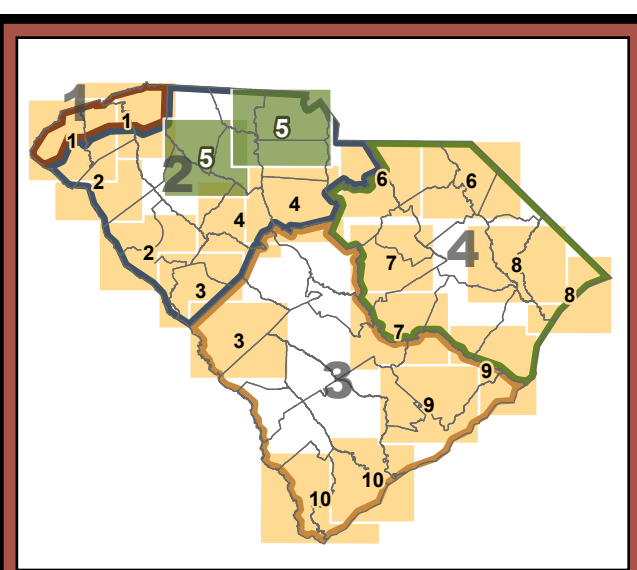

| Game Zone | Wildlife Management Area Maps | | | | | | | | | |
|-----------|-------------------------------|---|---|---|---|---|---|---|---|----|
| | 1 | 2 | 3 | 4 | 5 | 6 | 7 | 8 | 9 | 10 |
| 1 | X | | | | | | | | | |
| 2 | X | X | X | X | X | | | | | |
| 3 | | | X | | | | X | X | X | X |
| 4 | | | | | | X | X | X | X | |

When requesting additional maps, please use the chart and map above to make your choice. You may also visit our website for additional information.

www.dnr.sc.gov/wma/maps.html

The South Carolina Department of Natural Resources prohibits discrimination on the basis of race, color, gender, national origin, disability, religion or age. Direct all inquiries to the Office of Human Resources, PO Box 157, Columbia, SC 29202, 23-15872. Printed on recycled paper.

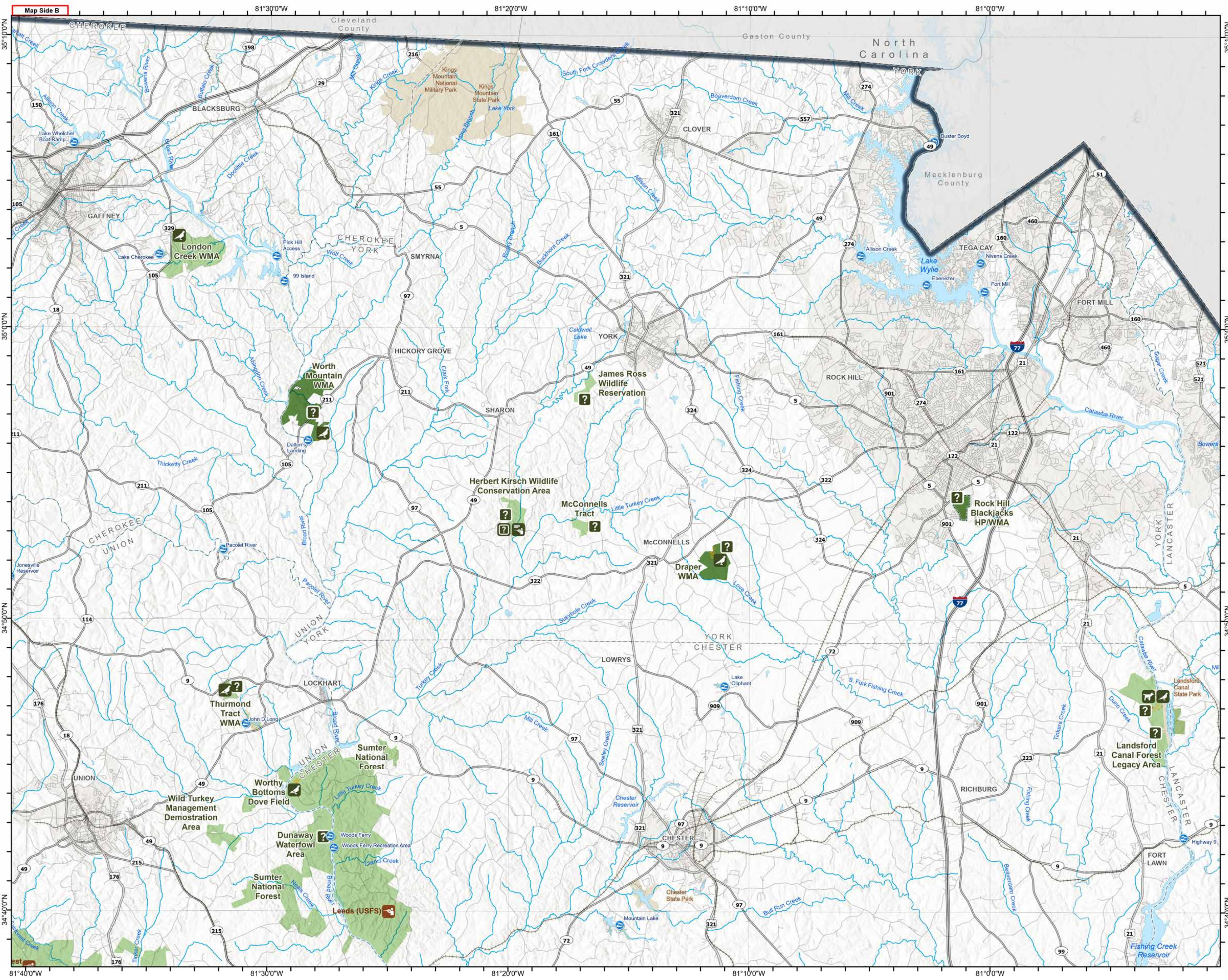

- LEGEND**
- Specific Named WMA
 - Other Unnamed WMA
 - Other Protected Land
 - Heritage Preserve
 - Moultrie Hunt Unit Division
 - Francis Marion WMA Boundary
 - Safety Zone/No Hunting
 - No Trespassing
 - Check Station
 - Archery Only
 - Bird Dog Training Area
 - Dove Field
 - Dove Field / Bird Dog Training
 - Youth Hunt Only
 - Quail Hunting
 - Kiosk
 - Hunter Sign In
 - Kiosk/Dove Hunter Sign In
 - Kiosk/Hunter Sign In
 - Camping - Big Game Hunts
 - Camping - Primitive
 - Camping - Seasonal
 - Camping W/ Facilities
 - Rifle Range
 - Archery Range
 - Public Boat Ramp
 - Game Zones

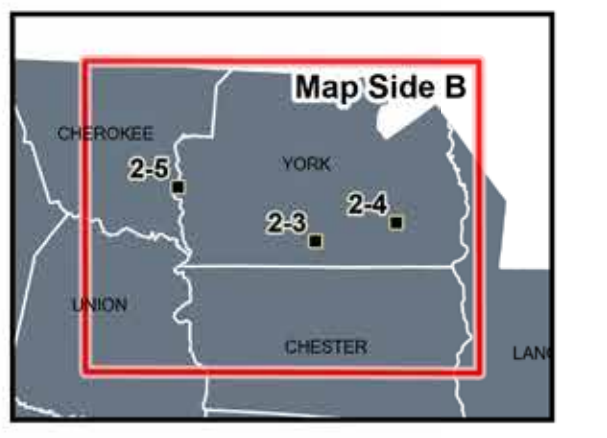

Thanks to Landowners

Landowners providing their land for public hunting and recreation are due much appreciation from SCDNR and all outdoor enthusiasts. Without these lands, public hunting as provided in this state would be impossible. Sportsmen seeing the yellow and black diamond-shaped signs designating WMA boundaries should remember they are hunting as guests of the landowner and be respectful of this privilege.

| Landowner | Acres |
|---|------------------|
| U.S. Forest Service | 636,681 |
| S.C. Department of Natural Resources | 238,993 |
| S.C. Forestry Commission | 94,099 |
| S.C. Public Service Authority (Santee Cooper) | 23,696 |
| American Forest Management | 13,023 |
| Clemson University | 11,265 |
| S.C. Department of Parks, Recreation and Tourism | 8,529 |
| Duke Energy Carolinas | 7,443 |
| Corps of Engineers (J. Strom Thurmond Res.) | 6,506 |
| Crackerneck WMA | 10,600 |
| Dominion Energy | 5,187 |
| TIAA Timberlands II LLC | 4,617 |
| Twin Creeks Timber | 4,199 |
| The George Family | 3,962 |
| BTG Pactual OEF Property 2, L.P. | 3,664 |
| Naturaland Trust | 3,337 |
| Potlatch Deltic | 2,512 |
| S.C. Public Service Authority (Pee Dee & Spar. Co.) | 2,754 |
| U.S. Army Corps of Engineers (Santee) | 2,465 |
| Springland, Inc. | 1,856 |
| York County | 1,643 |
| John and Irene Blackmon | 1,587 |
| S.C. Conf. Bd. Of Camps & Retreats | 1,060 |
| Timber-Lands L.P. | 1,044 |
| Duke Energy Progress | 1,036 |
| Vandiviere Properties LLC | 655 |
| Thomas Heirs LLC | 594 |
| The Nature Conservancy - Nine Times | 560 |
| Kafa Company, LLC - Evergreen Investment Group | 504 |
| Waterfront Preservation Foundation | 491 |
| Manulife Investment Management | 476 |
| City of Clinton | 276 |
| The Brown Family Limited Partnership | 205 |
| Zimmerman Land LLC | 188 |
| William & Joab Lesesne | 92 |
| TOTAL ACRES | 1,072,096 |

