

- LEGEND**
- Specific Named WMA
 - Other Unnamed WMA
 - Other Protected Land
 - Heritage Preserve
 - Moultrie Hunt Unit Division
 - Francis Marion WMA Boundary
 - Safety Zone/No Hunting
 - No Trespassing
 - Check Station
 - Archery Only
 - Bird Dog Training Area
 - Dove Field
 - Dove Field / Bird Dog Training
 - Youth Hunt Only
 - Quail Hunting
 - Kiosk
 - Hunter Sign In
 - Kiosk/Dove Hunter Sign In
 - Kiosk/Hunter Sign In
 - Camping - Big Game Hunts
 - Camping - Primitive
 - Camping - Seasonal
 - Camping W/ Facilities
 - Rifle Range
 - Archery Range
 - Public Boat Ramp
 - Game Zones

LIMITED SUNDAY OPPORTUNITIES AVAILABLE

Hunting will be allowed on Sundays between October 15 and January 31 for those species in season on Edisto River WMA, Webb WMA, Palachucola WMA, Hamilton Ridge WMA, Liberty Hill WMA, Belfast WMA, Woodbury WMA, Sumter National Forest, and Francis Marion National Forest. See regulations for specific WMAs for additional restrictions. Deer hunts on Webb WMA, Palachucola WMA, and Hamilton Ridge are conducted through the Public Lottery Hunts Program.

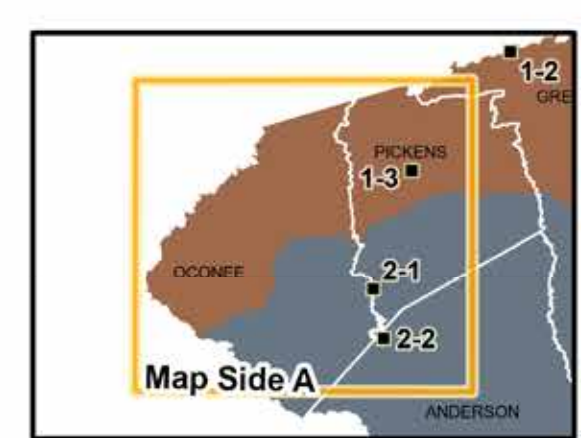

A Wildlife Management Area Permit is required to hunt on WMA lands. WMA boundaries shown are approximate and should be marked with these yellow signs.

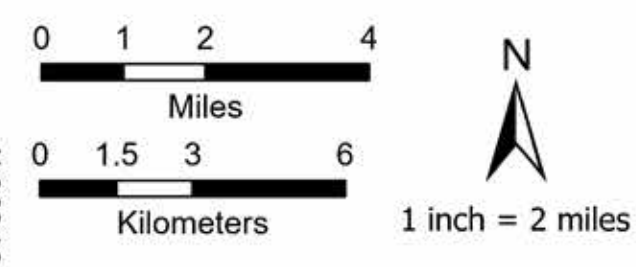

www.dnr.sc.gov

SCDNR
Live Life Outdoors

1-1 Glassy Mountain Archery / Chestnut Ridge Stump House
1-2 Mill Shoals
1-3 Keowee
2-1 Fant's Grove

Wildlife Management Area #1

REV. JULY 2023

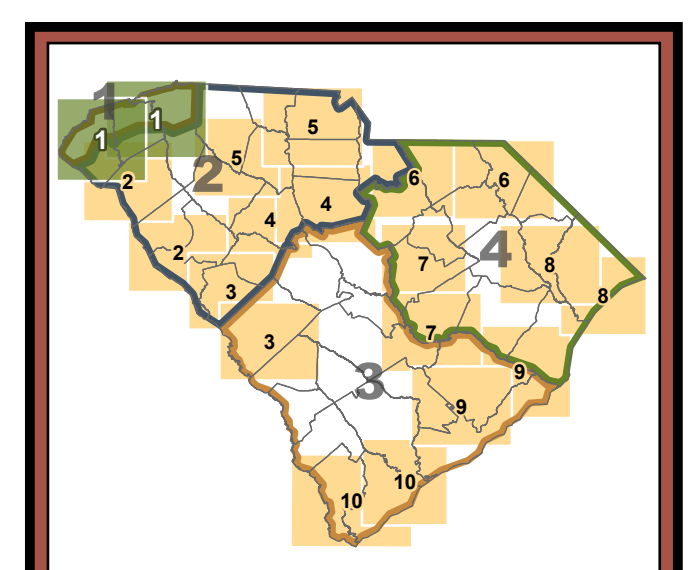

Game Zone	Wildlife Management Area Maps									
	1	2	3	4	5	6	7	8	9	10
1	X									
2	X	X		X	X	X				
3			X				X		X	X
4					X	X	X	X		

When requesting additional maps, please use the chart and map above to make your choice. You may also visit our website for additional information.

www.dnr.sc.gov/wma/maps.html

The South Carolina Department of Natural Resources prohibits discrimination on the basis of race, color, gender, national origin, disability, religion or age. Direct all inquiries to the Office of Human Resources, PO Box 157, Columbia, SC 29202, 25-13072. Printed on recycled paper.

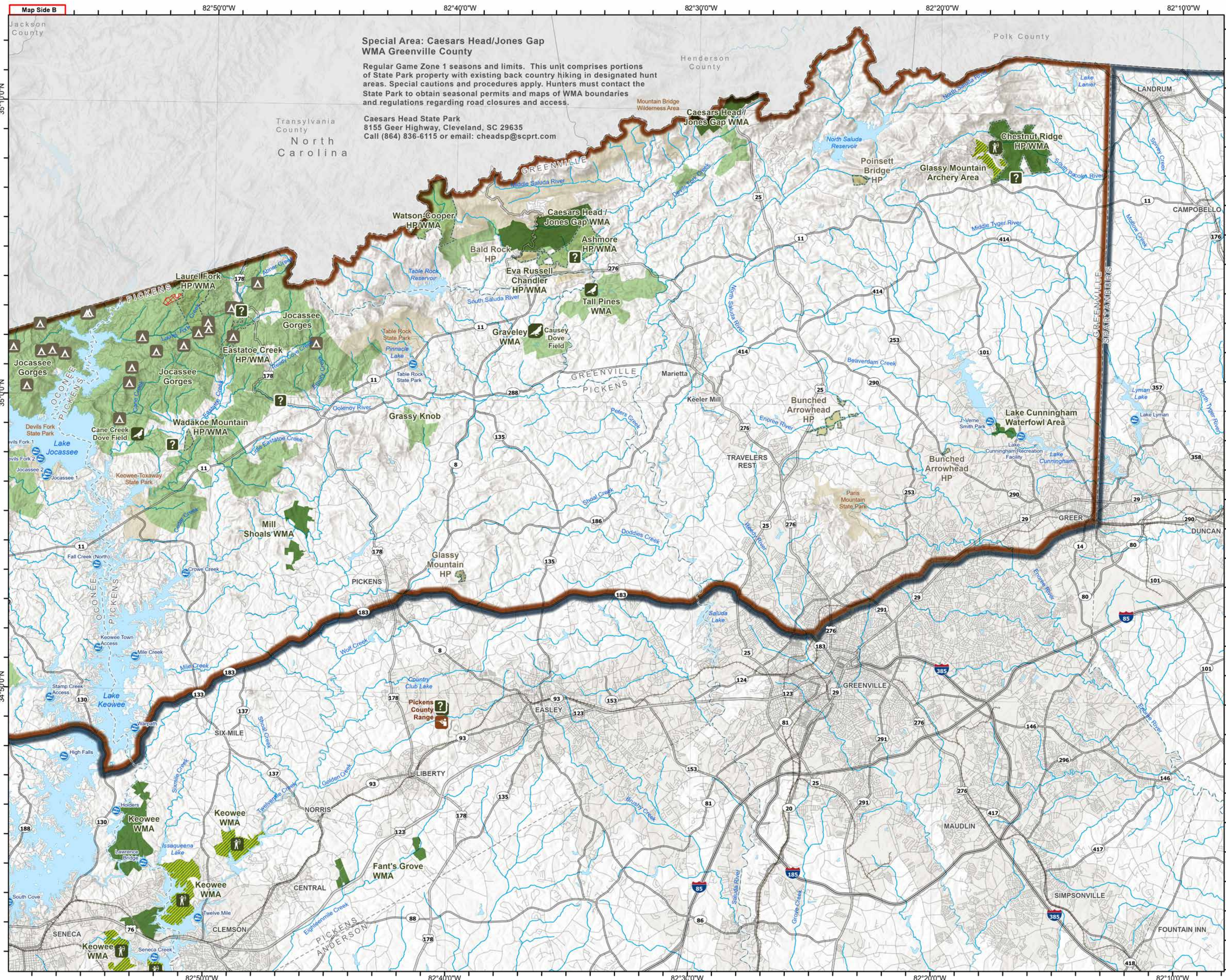

Special Area: Caesars Head/Jones Gap WMA Greenville County

Regular Game Zone 1 seasons and limits. This unit comprises portions of State Park property with existing back country hiking in designated hunt areas. Special cautions and procedures apply. Hunters must contact the State Park to obtain seasonal permits and maps of WMA boundaries and regulations regarding road closures and access.

Caesars Head State Park
8155 Geer Highway, Cleveland, SC 29635
Call (864) 836-6115 or email: cheadsp@scprt.com

- LEGEND**
- Specific Named WMA
 - Other Unnamed WMA
 - Other Protected Land
 - Heritage Preserve
 - Moultrie Hunt Unit Division
 - Francis Marion WMA Boundary
 - Safety Zone/No Hunting
 - No Trespassing
 - Check Station
 - Archery Only
 - Bird Dog Training Area
 - Dove Field
 - Dove Field / Bird Dog Training
 - Youth Hunt Only
 - Quail Hunting
 - Kiosk
 - Hunter Sign In
 - Kiosk/Dove Hunter Sign In
 - Kiosk/Hunter Sign In
 - Camping - Big Game Hunts
 - Camping - Primitive
 - Camping - Seasonal
 - Camping W/ Facilities
 - Rifle Range
 - Archery Range
 - Public Boat Ramp
 - Game Zones

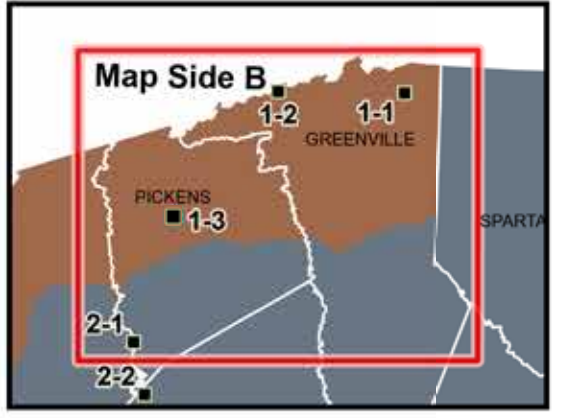

Thanks to Landowners

Landowners providing their land for public hunting and recreation are due much appreciation from SCDNR and all outdoor enthusiasts. Without these lands, public hunting as provided in this state would be impossible.

Sportsmen seeing the yellow and black diamond-shaped signs designating WMA boundaries should remember they are hunting as guests of the landowner and be respectful of this privilege.

Landowner	Acres
U.S. Forest Service	636,681
S.C. Department of Natural Resources	238,993
S.C. Forestry Commission	94,099
S.C. Public Service Authority (Santee Cooper)	23,696
American Forest Management	13,023
Clemson University	11,265
S.C. Department of Parks, Recreation and Tourism	8,529
Duke Energy Carolinas	7,443
Corps of Engineers (J. Strom Thurmond Res.)	6,506
Crackerneck WMA	10,600
Dominion Energy	5,187
TIAA Timberlands II LLC	4,617
Twin Creeks Timber	4,199
The George Family	3,962
BTG Pactual OEF Property 2, L.P.	3,664
Naturaland Trust	3,337
Potlatch Deltic	2,512
S.C. Public Service Authority (Pee Dee & Spar. Co.)	2,754
U.S. Army Corps of Engineers (Santee)	2,465
Springland, Inc.	1,856
York County	1,643
John and Irene Blackmon	1,587
S.C. Conf. Bd. Of Camps & Retreats	1,060
Timber-Lands L.P.	1,044
Duke Energy Progress	1,036
Vandiviere Properties LLC	655
Thomas Heirs LLC	594
The Nature Conservancy - Nine Times	560
KAFA Company, LLC - Evergreen Investment Group	504
Waterfront Preservation Foundation	491
Manulife Investment Management	476
City of Clinton	276
The Brown Family Limited Partnership	205
Zimmerman Land LLC	188
William & Joab Lesesne	92
TOTAL ACRES	1,072,096

